©CIB 210530

DEC 26 1933

The world of sports is covered completely, accurately and colorfully by Post staff and Associated Press and United Press writers.

The Washington Post

Today—Fair, light winds. Tomorrow—Fair, still mild temperature. Yesterday—High, 62; low, 34. Details on page 24.

NO. 21,009 — ENTERED AS SECOND CLASS MATTER POSTOFFICE, WASHINGTON, D. C. — WASHINGTON: SATURDAY, DECEMBER 23, 1933 ** — THREE CENTS

COPYRIGHT, 1933, BY THE WASHINGTON POST PUBLISHING CO.

U. S. Considers Revaluation Of Gold With 50-Cent Dollar; Roosevelt Asks World Unity

ckes Reveals U. S. Projects Got 2 Billion PWA Funds

our-Fifths of Total Is Spent for Expanding Federal Services.

hree Billion More till Being Sought

oans to Railways Cuts Total to States and Private Firms.

Figures released by Secretary Ickes last night on expenditure of the $3,300,000,000 public works fund showed that four-fifths of the total allotments have gone into expansion, consolidation and building of the Federal establishment, and one-fifth has been allotted for State, municipal and private undertakings.

In a summary of allocations of the fund to date, Ickes revealed that $2,413,234,727 has gone to Federal projects, entailing programs of Recovery Administration, Executive departments and independent agencies.

For non-Federal projects of States, municipalities and private corporations, $658,866,476 has been allotted.

Although the Ickes report showed total allocations of the fund to $3,072,101,203, the daily report of the Treasury for December 15 indicated that only $152,244,385 actually had been spent for public works projects, with $26,734,961 for Civil Works Administration, which also comes from the Ickes $3,300,000,000 fund.

Seek $3,000,000,000 More.

Secretary Ickes said that although the fund is practically allocated, applications under examination in Washington and pending before state advisory boards call for loans and grants involving more than $3,000,000,000. Allotments, he said, at the rate of about $3,004,217, or $18,286,216 a week.

Projects already approved reveal higher standard of living will be one of the inevitable results of the program," he said, citing the construction of waterworks in towns heretofore lacking such establishments. Other socially desirable projects, he cited, included low-cost housing and slum clearance.

Of the $3,072,101,203 allocated, more than one-third, or $1,115,000,000, went to recovery administration and naval building by stipulation of Congress or executive order.

Among the benefiting agencies are the Farm Credit Administration, $100,000,000; naval construction, $238,000,000; the Tennessee Valley Authority, $50,000,000, and Civilian Conservation Corps, $1,000,000.

More Than 11,000 Approved.

The remainder of the Federal allotments, totaling $1,297,934,727, went to the projects of the executive and independent Federal offices, comprising the bulk of P. W. A.'s projects.

More than 11,000 projects have been approved, Ickes reported, of which approximately 120

Continued on Page 2, Column 4.

panish Deputies Confer on Cuba

sk How Nationals Will Be Protected.

Madrid, Dec. 22 (AP).—A group of Gallegan deputies today conferred with Pito Romero, minister of state, on what measures the government had adopted to protect Spaniards in Cuba. They explained a majority of those affected are Galicians.

Romero replied that he had no news other than that issued at the Spanish embassy in Cuba, which did not mention intervention by the United States.

He said he would bring the matter before the cabinet Tuesday in an effort to determine a course of action as soon as possible.

rincess Yolanda Gives Birth to Son in Italy

London, Dec. 22 (AP).—A Reuters dispatch from Turin today said the Princess Yolanda, eldest daughter of the King and Queen of Italy, had given birth to a son.

The Princess, who married Count Carlo Calvi di Bergolo, a commoner, in 1923, has one other child, a daughter. A son born in 1925 died two days later.

n The Post's Sunday Magazine—

The Truth About Santa Claus, as told in an illustrated round-the-world journey with the same gentleman.

A House of Cards with the corners turned down.

How Bell-Hops and Canadian Mounties get their men.

When Little Eva went to Heaven for the flickers.

AND MANY OTHER SPECIAL AND REGULAR FEATURES.

Job in Tap Room Wins Fritzi Scheff Reprieve on Home

FRITZI SCHEFF.

Waterbury, Conn., Dec. 22 (AP).—Fritzi Scheff, once the toast of Broadway, who was to go to work tonight as hostess in a New York hotel tap room, today successfully appealed for an extension of the date in a $1,598 foreclosure on her Connecticut home.

Judge Newell Jennings, moved the foreclosure date ahead to April 2. It was originally set for next month.

The once famous actress told the court her home was all "I have left." She said she had obtained

Continued on Page 4, Column 6.

Green Charges Ford Violation Of NRA Code

Boycott Threat Made in Revival of Collective Bargaining Fight.

The fight of organized labor against the Ford Motor Co. broke out again yesterday when William Green, president of the American Federation of Labor, filed a statement with Gen. Hugh S. Johnson, charging that the company had violated the collective bargaining provisions of the National industrial recovery act.

"Either the Government is supreme or the Ford Motor Co. is outside the pale of the law," said Mr. Green. "It is inconceivable that the Government would surrender to the Ford Motor Co., or to any other corporation."

He flung the threat of a boycott at the manufacturer with the statement that the A. F. of L. might supplement Government action by advising its members not to buy Ford cars until the company changed its present tactics.

Old Dispute Near Revival.

Green's accusations seemed likely to reopen the NRA-Ford dispute, which subsided rather inconclusively some time ago after Recovery Administrator Johnson had exchanged sharp words with the manufacturer's spokesman.

"I charge the Ford Motor Co. with violation of Section 7-A of the National recovery act, which provides for collective bargaining," said the labor leader. His charge is based on statements and affidavits of Ford employes who engaged in a

Continued on Page 2, Column 2.

Convict Given Pardon After Spurning Parole

Columbus, Ohio, Dec. 22 (AP).—The full pardon, which Emil (Frenchy) Balenascue, love slayer, demanded before he would leave prison, came to him as a Christmas present today.

Freedom was offered him two years ago in the form of a parole, but he refused to accept it. Maintaining his innocence of causing the death of his sweetheart, Dorothy Kirk, he argued that to accept a parole might be an admission of guilt.

Relief Pay Subjected To Inquiry

Wage Differences Drawn to Roosevelt's Attention.

Johnson and Hopkins Differ on Workers Owning Cars.

By Leon Dure, Jr.

Sporadic criticism of the Civil Works Administration, whose wage scale yesterday drew the fire of Recovery Administrator Hugh S. Johnson, has resulted in an investigation of the whole situation under the guiding hand of President Roosevelt.

Collision of the C. W. A. and the N. R. A.—chief bulwarks of the recovery campaign—occurred yesterday when Gen. Johnson termed "absurd" the amount of pay the C. W. A. has established for its 4,000,000 relief workers. To this attack, the usually outspoken Harry L. Hopkins, chief of civil works, had nothing to reply.

Wages Scales Studied.

A study of the question, which has raised rumbling protest from such men as Gov. Eugene Talmadge of Georgia and Prof. James Harvey Rogers, friend of the Administration, is under way, but nothing yet has been determined, it was learned at the White House. The President is understood to feel that evidence must indicate civil work wages are definitely out of line in given localities before any changes are made.

Behind the matter of relatively high or low wages for relief employes was manifest a radical difference in attitude, with Mr. Hopkins on the one hand entirely content that civil workers should ride to work in automobiles, and Gen. Johnson concerned over the effect on codified industries, struggling to pay the lower salaries prescribed by their agreements.

The recovery administrator's opinion of the C. W. A. wages, which range from 30 to 50 cents an hour for unskilled labor, came at a press conference when a newspaperman pointed out the lumber code requires a 24-cent-an-hour minimum.

"I could give you worse ones than that," Gen. Johnson replied. "The whole thing is a perfectly absurd situation, but it is all up to the C. W. A. All I can do is call their attention to the inconsistency."

Dole, Says Johnson.

Concerning a report that some one had characterized the civil works wage scale "an indictment of the NRA codes" for their failure to raise wages so high, the administrator was unperturbed. He declared the C. W. A., distributing "what practically is a dole," is vastly different from asking industries to pay higher salaries, creating "a difficult situation."

"But Hopkins calls C. W. A. payments only decent subsistence wages and no more," a reporter reminded.

"That is just some more adjectives as far as I am concerned," was his characteristic reply.

At the same hour Mr. Hopkins, holding a press conference of his own, expressed himself satisfied with reports from Chicago that many men were driving to C. W. A. employment offices seeking work.

"That's fine," he declared. "You can say that's all right with me. Some people seem to think that only those with income and dividends have the right to own an automobile. Don't workers have any rights?

"As soon as a working man gets something," he went on, "then

Continued on Page 5, Column 3.

Detroit Labor Leader Found Shot to Death

Detroit, Dec. 22 (U.P.).—George Marchuk, treasurer of the Auto Workers Union, Local No. 7, and known to police as one of the leading radical agitators in labor circles here, was found shot to death in Lincoln Park today.

Marchuk had been arrested several times for Communistic activities.

President's Household Staff To Be His Guests at Yule Party

As the New Deal approached its first Christmas, the President began the celebrations yesterday by presenting a book autographed by himself to every member of the White House clerical staff.

It was also announced that the President and Mrs. Roosevelt will offer an unprecedented novelty in Yuletide ceremonies Sunday afternoon, when the White House policemen, chauffeurs and servants, with their families and children, will be entertained at the Executive Mansion. Mr. Roosevelt himself will present gifts to all the children under 15.

Trees, gifts and mail cluttered the home of the First Family. One tree, 20 feet tall, which is a gift of the New York State Conservation Commission, was fitted into place in the east room. Another, which was given to the Roosevelts by the Girl Scouts of New Hampshire, was set up in the blue room. A third, which the First Lady bought herself at a Washington market, went to the east end of the second-floor corridor.

The Roosevelts will continue the Yuletide customs they have practiced since long before Mr. Roosevelt became the Nation's Chief Executive. On Christmas Eve Mr. Roosevelt will assemble his family and read to them Dicken's "A Christmas Carol," as he has every Christmas Eve for many years. Then stockings will be hung in Mr. Roosevelt's room.

Besides the President and Mrs. Roosevelt, three of their five children will be present, including Mrs. Curtis Dall, Franklin, jr., and John. Buzzie and Sistie Dall, two Presidential grandchildren, also will be there, as well as Mrs. James Roosevelt, the President's mother, and Mrs. Dora Forbes, an old family friend.

Within 24 hours, about 25,000 letters and packages were delivered at

Continued on Page 4, Column 5.

200 Millions More Asked In Farm Aid

Wallace Seeks Direct Treasury Help for Cattle Men.

Departs From Processing Tax That Failed to Raise Hog Prices.

By Franklyn Waltman, Jr.

Departing from the "new deal" policy of raising funds for farm production control by processing taxes, Secretary of Agriculture Henry A. Wallace yesterday obtained from a conference of farm leaders approval of a proposal that Congress appropriate $200,000,000 out of the Treasury to finance rehabilitation of the cattle and dairy industries.

In approving the plan the farm leaders specified that the sum needed from the Treasury should be "at least" $200,000,000. Previously Edward A. O'Neal, president of the American Farm Bureau Federation, fought to make the resolution call for $500,000,000, but he was voted down on this point.

Although the Administration did not specifically indorse this program, indications pointed to its inspiration by Secretary Wallace and his aids. If this is true, it would appear certain that President Roosevelt's approval was obtained in advance. At all events, Mr. Wallace was engaged yesterday in seeking to work up Congressional favor for the appropriation.

Shows Doubts on Processing Tax.

Aside from the fact that this scheme adds $200,000,000 or more to a budget that already, including proposed emergency appropriations, totals well above $6,000,000,000, it was regarded as important because it reverted to the plan of aiding agriculture through direct Treasury grants, instead of through processing taxes. The A. A. A. act did not include cattle among the basic farm commodities on which processing taxes could be levied, although "milk and its products" were on the list.

The exclusion of cattle was at the behest of the cattlemen in the Senate but in view of the critical state of the dairy and beef cattle industries, it would have been possible for the Agricultural Department to ask Congress to add beef cattle to the list, if they had thought the processing taxes were working satisfactorily.

Consequently the decision to seek money directly from the Treasury was interpreted as indicating that the A. A. A. authorities have become dubious of the efficacy of processing taxes to increase prices. None of these officials, however, would admit existence of such doubts, explaining that "cattle was different," but their specifications as to why were not convincing.

Hog Tax Plan Revised.

The view that the Administration is backing away from the processing tax plan also was substantiated by the announcement that the levy of $1 per hundredweight on hogs would remain in effect until February 1. Under the original announcement of this processing tax it should have increased to $1.50 per hundredweight on January 1.

This revision in the hog processing tax plan was made "partly in

Continued on Page 5, Column 2.

Runaway Horse Injures Rider, 14

Girl Critically Hurt in Fall After Dash.

The mad sprint of a thoroughbred horse down a mile and a half stretch of road in Montgomery County yesterday ended in critical injuries for Corrine Kirk, 14, its rider and member of an old Maryland family.

Late last night the injured girl, suffering from a fractured skull and other injuries, was given a blood transfusion from her father, Mahlon Kirk, 4th, of Sandy Spring. Washington specialists were called to the Montgomery County Hospital.

The girl was riding Single Fly, a race horse owned by her uncle, Francis Kirk. The mount stumbled slightly near her home and she slid to its neck. Taking her action as a signal for a sprint, it was believed, Single Fly started the dash. Her uncle heard her screams and followed in his automobile, to see the horse finally throw her.

C. H. Hix, Virginian Rail President, Dies

Norfolk, Va. (Saturday), Dec. 23 (AP).—Charles H. Hix, president of the Virginian Railway and one of the most widely known railroad men in the South, died at his home here at 1 a. m. today.

Mr. Hix became ill about two weeks ago, but had shown improvement until Tuesday, when he suffered a relapse.

Japanese Ambassador To Confer With Ruler

London, Dec. 22 (U.P.).—Hiroshi Saito, newly appointed Japanese Ambassador to the United States, will return to Japan for an audience with the emperor before going to Washington. He is at present Minister to Holland.

U. S. Inquires If Farmers Desire Loans

Survey Seen as Preface to New Alphabetic Corporation.

By Felix Bruner.

Formation of another alphabetical corporation to make direct loans to farmers was seen in prospect yesterday with the beginning of a farm housing survey.

Among other things, 600,000 American farmers will be asked this question by the Government:

"Would you be interested in borrowing money to finance construction, repairs, or improvements, provided interest rate is satisfactory and repayments can be distributed over a period of 10 years?"

The survey is being conducted in every State, with a view to reaching one out of every ten farmers in America. Each farmer interviewed will be asked to fill out a four-page questionnaire relative to the condition of his property. The questionnaire concludes with the question about whether the farmer would be interested in a loan.

Follows Electric Group.

The survey follows formation of the Electric Home and Farm Authority, capitalized at $1,000,000, for the purpose of making direct loans to Tennessee Valley farmers for the purchase of home electrical equipment.

The farm-housing survey is being conducted by the Department of Agriculture. To make the survey, the department is employing 4,912 persons, nearly all women, through the Civil Works Administration.

The following outline of the purposes of the survey was given by Dr. Mordecai Ezekiel, economic adviser to the Secretary of Agriculture:

1. To determine the adequacy of present farm housing.

2. To measure the potential demand for improved farm house facilities.

3. To develop plans for installation of such facilities with standard specifications adapted to needs of typical sections, and to determine the estimated cost.

4. To investigate possible methods for financing farm home improvements.

Just Straws in Wind.

Dr. Ezekiel said that "this survey is the first step toward determining the potential demand for better housing on farms, and as a first step toward working out a system by which the unemployed people in the cities can be employed in real jobs making the things which farmers have been doing without."

The questionnaire which farmers will be asked to answer starts with questions as to the size of his family and then hurries into queries as to the condition and age of his house.

It asks how many living rooms, bedrooms, dining rooms, bathrooms and kitchens he has in his house, and how many more of each kind of rooms he thinks he could use.

The next problem involves the question of water supply and sew-

Continued on Page 5, Column 1.

Persistent Cold Meets Its Match

New Treatment Highly Effective in Tests.

Minneapolis, Dec. 22 (AP).—The persistent head cold, a common ailment which long has baffled physicians, may at last have met its match.

A new treatment, which has proved effective in from 74 to 78 per cent of the cases in which it was tried, was announced today by the Journal of the American Medical Association and Dr. Harold S. Diehl of the University of Minnesota, its creator.

Evolved in efforts to cut down loss of time among students at the University of Minnesota who suffered from colds and used for a year in treatment of more than a thousand, the remedy, Dr. Diehl said, brought "definite improvement" in more than three-quarters of the cases.

The drug used is a combination of codeine and papaverine.

Army Pilot Bails Out; Lost Day in Mountains

Elkins, W. Va., Dec. 22 (AP).—Nonchantly commenting, "I had to bail out," Lieut. Ralph N. Read, 24, Army aviator, arrived tonight in Elkins after an exciting 24 hours in the wilds of the Randolph Mountains.

Read was flying from Langley Field to Selfridge Field, Mich., when mechanical trouble forced him to take to his parachute, he said. He landed without injury. The ship burned as it crashed.

Birth of Royal Heir Acclaimed by Japan

Son Is 124th of Line, Preserving Ancient Regal Dynasty.

Tokyo, (Saturday), Dec. 23 (U.P.). Birth of a son to Emperor Hirohito and Empress Nagako this morning brought a wave of rejoicing to Japan, exultant over the arrival of the royal couple's first male child.

The heir to the throne arrived at 6:39 a. m., and the news was flashed with all possible speed to the four corners of the empire. The entire nation had prayed fervently for months that the child would be a prince.

The royal household announced that congratulating delegations will be admitted to the palace grounds throughout Saturday and Sunday, and that the ceremony for naming the infant prince will take place on December 29.

The national rejoicing today included special programs in the schools and a radio broadcast by Premier Admiral Viscount M. Saito, congratulating both the imperial family and the empire.

The child weighed 7 pounds 3 ounces.

The emperor has consistently refused a popular demand in the past that he take a concubine in order that he might provide the nation with a male heir to his throne.

Hirohito became Emperor of Japan in November, 1928, and is

EMPRESS NAGAKO.

now only 33 years old. He and the Empress Nagako were married in January, 1924. They have had four daughters, but one princess, Sachiko Hisano-Miya, died in March, 1928.

The entire Japanese nation prayed fervently that the new child would be a son. The heir presumptive, until the arrival of a prince,

Continued on Page 2, Column 6.

House Group Votes Levies On All Drinks

Republicans "Present" as $2 Rate Passes; Beer Tax Cut Favored.

By Robert C. Albright.

Leaving untouched the present tariff of $5 a gallon on imported liquors the House Ways and Means Committee yesterday tentatively agreed on a flat $2 a gallon domestic tax rate, then adjourned for the Christmas holidays.

The liquor tax measure, designed to raise between $220,000,000 and $300,000,000 in new revenue, will be reported to the House January 3 for speedy enactment early next session.

The $2 domestic levy, agreed to by committee Democrats 48 hours earlier in secret caucus, was approved without opposition, nine Republicans voting present. Thirteen "ayes" were cast by the Democrats, six of them proxies.

Bill's Provisions Listed.

Provisions of the tentative bill, which will be laid aside until after the holidays, follow:

A tax of 30 cents a gallon on blended or rectified liquors, in addition to the $2 flat rate on all domestic brands.

A tax of $5 a barrel on beer containing more than 3.2 per cent alcohol, compared with the $6 tax now prevailing.

A sliding scale on wines—still wines with 14 per cent alcohol or under, 10 cents a gallon; 14 to 21 per cent alcohol, 20 cents; between 21 and 24 per cent, 40 cents; champagne and natural sparkling wines, 80 cents; artificial sparkling wines, 40 cents; wines over 24 per cent, $2.

Indefinite extension of the present $5-a-gallon tax on imported spirits.

No allocation of Federal revenue to the States.

A 90-cent floor tax on stock now in hand, equal to the difference between the present $1.10 rate and the proposed $2 Federal tax.

Extension of prevailing Federal occupational taxes, as follows:

Continued on Page 4, Column 4.

Silver News 'Leak' Charged By Senator

Rigid Inquiry Demanded; Big Profits Suspected by Speculators.

Reports that advance information on the President's silver proclamation was received on the Pacific Coast before it was announced here was followed last night by demands for a full investigation.

Senator Elmer Thomas, (Democrat), Oklahoma, said if there was any advance "leak" in the program it ought to be looked into at once.

The White House denied any knowledge of the matter, and Senator Pittman, (Democrat), Nevada, said he doubted there had been a "leak."

Those close to the President said they felt the proclamation had been pretty well guarded.

Brokers' Tips Described.

The report started when a Senator who asked that his name not be used said a friend of his in Spokane, Wash., received a tip from his broker to buy silver on the strength of advance information that the President was going to make the announcement "soon."

He said his friend bought silver futures on advice of the broker, who even had advance knowledge of the 64½ cents an ounce price later announced at the White House.

"Somebody made a lot of money," commented the Senator. "I was forcibly struck by my friend's statement, although it may be subject to honest explanation," he said.

He added he thought it possible somebody "jobbed" the President.

Asked if he had heard the report, Senator Thomas said he thought brokers in the Capital had knowledge in advance, because they urged their customers to buy silver if they wanted to make money.

He said he had been called Sunday night by a broker, who asked him if something "big" wasn't doing on silver. He said he informed the broker that if there was he had no information of it.

Byrd Takes to Air and Peers Into Another Zone of Mystery

Aboard Admiral Byrd's Flagship in the Antarctica, Dec. 22 (AP)—(Via Mackay Radio).—Rear Admiral Richard E. Byrd today drove another aerial wedge of exploration into the uncharted spaces of the Antarctic continent.

Halting along the 150th meridian when the ice pack threatened to block passage, he ordered his ship into open water, put his seaplane over the side, and bored into the south.

Before he turned back, the flight carried him to a latitude of 70 degrees, surpassing by 350 miles the record southing attained by Capt. Cook on this meridian in 1773.

"We saw no land, no barriers and no heavy pack to speak of," Admiral Byrd said. "This area has been one of the most puzzling mysteries of Antarctic geography. It is fabled for its impenetrable pack. There was supposed to be a great land mass, perhaps an archipelago, extending into the Ross Sea, against which this pack was buttressed.

"After what I saw today, I am not so sure. It wouldn't surprise me if open sea existed to the continental limits that we explored on our flights eastward of Little America in 1929 and 1930.

"It may be that further exploration in this vicinity would extend the known limits of the Ross Sea far to the eastward."

Prince to Visit Bahama.

London, Dec. 22 (U.P.).—The Prince of Wales is planning a trip to the Bahama Islands early in 1934, it was understood here tonight.

Silver Coinage Program Held First Step in Revised Course.

Proposal Studied By Reserve Board

Cummings Gets Thomas Bill Prior to Visit to White House.

By Elliott Thurston.

Strong hints of impending new monetary moves came yesterday on the heels of President Roosevelt's sudden action on silver and his expressed hope that nations of the world would come together in an agreement on gold, as they had on silver.

As the President was voicing this hope—and saying he could not predict when that would be—the Federal Reserve Board was meeting with governors of Eastern Reserve Banks in a session lasting nearly eight hours and devoted to a discussion of "everything," as one banker put it. Another remarked the subject was "too important to talk about," and from other sources it was learned that revaluation of gold was considered along with the plans in Congress to have the Treasury take half the Reserve banks' gold away from them as "profit" after a "50-cent" dollar is proclaimed.

Cummings to White House.

Meanwhile the President referred to Attorney General Cummings the bill of Senator Elmer Thomas proposing the impounding and doubling in price of all gold as a major inflationary action, and late in the day the Attorney General conferred with the President.

The unusual, prolonged meeting of Reserve officials refocused attention on the entire monetary situation, in which silver momentarily occupied the headlines as the Treasury promulgated regulations to effect the President's proclamation under which mints, probably beginning next Tuesday, will accept all newly mined domestic silver, up to at least 24,000,000 ounces annually for the next four years, paying the silver producers what the President terms the statutory price of $1.29 an ounce, but retaining half of the silver turned in as seigniorage. So the miner nets about 64½ cents an ounce, and the clamor began yesterday to reduce the seigniorage and so enlarge the miners' profits. At the current price for silver the "bonus" to the mines is around 20 to 23 cents an ounce.

Policy at Cross Roads.

Important as this action was in ratifying the silver agreement which was the only accomplishment of the London Economic Conference, and in gratifying the silver bloc—though far from satisfying it—it was overshadowed late yesterday by the mysterious session of the reserve authorities and the White House reiteration of the need for world concord on gold as a medium of exchange and base for currency.

Broadly the intra-Administration conflict over monetary policy—a conflict far from eradicated by the Acheson-Sprague and other withdrawals—centers over whether to stabilize on the theory that private capital will then go into lagging heavy industry and long-term investment, producing a rise in the price level by "velocity" of the dollar, or whether to go on with mone-

Continued on Page 12, Column 8.

Bandits Get $13,518 Pay Roll, Escape

Clothing Company Official Menaced with Shotgun.

Boston, Dec. 22 (AP).—Three bandits took a pay roll of $13,518 from Morris Gordon, treasurer of the Trimount Clothing Co., here today.

Gordon and his driver had just got the money from a bank when an automobile containing three men forced their car to stop. One of the bandits displayed a pistol and another a sawed-off shotgun as the third grabbed the bag of money and drove away.

Summary of Today's Issue

	Pages.
"Along the Potomac"	6
Christmas Church News	10, 11
Classified Advertisements	25, 26
Comics	27
Culbertson on Bridge	13
Editorials	6
Edgar A. Guest	7
Fashion News	15
Federal Diary	24
Financial News	21, 22, 23
H. I. Phillips	7
Legal Record	25
Radio News and Programs	9
Ralph West Robey	21
Robert Quillen	6
Society	13
Sports	18, 19, 20
Stage and Screen	16
Strange As It Seems	20
The Family Marketer	15
Weather Report	24
William Lyon Phelps	6
Women's Activities	14, 15

$66,000,000 To Be Needed By 600 Banks

Probers Are Told That Reports of Detroit Firm "Manipulated."

By Martha Dalrymple.

Six hundred State banks will require a total of about $66,000,000 in Federal loans to qualify under the deposit insurance fund of the Glass act, Jesse Jones, chairman of the Reconstruction Finance Corporation informed the Senate Banking Committee late yesterday. The insurance proviso becomes effective January 1.

Senator Fletcher, committee chairman, said Jones favored helping all banks that were "reasonably safe." Committee members were of the opinion, Fletcher added, that banks on the verge of failure should not be included.

Jones appeared before the committee following revelation that the Guardian Detroit Union Group, Inc., which went to the wall last February, had hidden $1,041,000 deficit from stockholders because such disclosures might have "a reactionary effect on the public.

Ferdinand Pecora, committee counsel, produced records of the Michigan Securities Commission which showed Guardian losses for 1930, 1931 and 1932.

Reports Showed Earnings.

Questioning Robert O. Lord, former president of the group organization, Pecora brought out that the stockholders' reports contained no mention of deficits, only earnings and dividend payments.

Although Lord professed no knowledge of why the omission was made, one of his former subordinates, W. A. Eubank, chief accountant for the group, reported that in his opinion:

"It would have had a very reactionary effect on the public. It might even have caused the collapse of the banks. On the whole, I believe it was better the public didn't know all these facts."

In one of the most heated sessions of the Detroit investigation, Pecora bombarded Lord with questions and the banker, calm and apparently unmoved, countered them all with such generalities as, "I don't know," "It was never discussed," "I don't recall."

Ridicules Lord.

When Eubank gave his opinion of the reason for concealment of deficit figures from stockholders, Pecora thanked him with a grand gesture and, pointedly indicating Lord, added:

"Well, at last. I'm certainly glad to have that answer. I've been trying to get an answer like that all day."

Another evidence of the acerbity of the proceedings was a letter which Pecora read into the record written by Albert P. Leyburn, national bank examiner, to the Conmptroller of the Currency, giving his frank opinion of the Guardian group and its head.

"The Guardian group was somewhat of a promotion scheme," wrote Leyburn, "and in order to show satisfactory earnings in the holding company, dividends were declared far beyond the point of conservatism and losses were not taken in the banks."

Dividends Were Unearned.

This referred to previous testimony that the various unit banks declared large unearned dividends in favor of the stockholding group, despite advice to the contrary.

"They have always been extremely reluctant to charge off losses and have always desired that they be taken from earnings, but the record of earnings of most of these banks is most unsatisfactory and this plan would not permit the elimination of many losses.

"The Guardian Detroit Co.'s condition is very unsatisfactory."

Leyburn then turned to Lord:

"It i sapparent that Mr. Lord of the Guardian group is not a banker and he never has been and never will be one. He is more of the 'glad hand' promotion type and he always chooses the path of least resistance which has now created the present problem with the group."

Lord Shows Interest.

Lord, although he remained impassive during the reading of the Leyburn document and refused to answer when Pecora questioned him about it, at the end of the session asked permission to make a statement.

He recited his history as a banker since 1906, saying he felt the Leyburn charge was "very unfair."

Lord, after admitting the deficits cited by Pecora, pointed out that during those same years the group paid a total of more than $8,000,000 in dividends. He said the losses were shown in the commission reports after the declarations of dividends.

Pecora brought out that $862,000 in interest payments had been paid during the same period, $722,164 of it in the year 1932, in spite of $714,000 undeclared deficit.

The interest was paid to Edsel Ford, the Ford Motor Co., and other Detroit business men and bankers who had put vast sums into the holding company in order to avert the crash.

Reverting to the payment of dividends during times of depression, Lord said that the directors felt the dividend declaration would help to allay the fear and unrest that the public was feeling about the whole banking system.

Just before Chairman Fletcher adjourned the hearing until January 3, Lord took the opportunity to say that he believed the Guardian National Bank of Commerce, which was closed before the National bank holiday was declared, would eventually pay 100 cents on the dollar.

With the aid of Reconstruction Finance Corporation loans, he said, more than $105,000,000 out of $138,000,000 in deposits had already been paid.

Bert K. Patterson, Federal Reserve Bank examiner and former vice president of the Guardian group, took the stand for a few minutes before adjournment.

Mate She Dropped in Reno Divorces Lady June at Home

LORD AND LADY INVERCLYDE.

Lord Inverclyde Granted Freedom From Former Actress in London.

Edinburgh, Scotland, Dec. 22 (U.P.). Lord Inverclyde was granted a divorce today from Lady Inverclyde—June, the musical comedy actress.

They married in 1929. She is a daughter of the late Walter Howard-Tripp. Inverclyde inherited great wealth from his father through holdings in the Cunard Line.

June divorced Lord Inverclyde at Reno August 17, 1931, but the decree was not recognized here and Inverclyde sued, naming Matthew Bartholomew Anthony Paanaker, her business manager, as corespondent. June, denying misconduct, said her many meeting with Paanaker were strictly business ones.

Lord Fleming, presiding at the trial, held that Lord Inverclyde's complaint was proved.

The court assessed the costs against Lady Inverclyde and Paanaker, and the latter was ordered to repay all the money Lord Inverclyde advanced for his wife's legal defense.

Lady Inverclyde, in obtaining the divorce in Reno, testified that her husband "drank too much and never was entirely sober," and that he was guilty of extreme cruelty.

June, a blonde, is 32. After years of starring in musical shows in London and Paris she went to New York in 1928, to play Polly Shannon in "Polly." At the end of the run she announced her engagement to Inverclyde and said she would retire.

Green Threatens Boycott on Ford

Continued from Page 1.

strike at the plant in Edgewater, N. J.

According to Mr. Green, conditions at the Edgewater plant had been "unbearable" for two years. The immediate cause of the strike, however, was the alleged attempt of the company on September 28 to make Edgewater workers "scab" for employes of the Ford plant in Chester, Pa., who were themselves on strike.

Dismissal Threat Charged.

Before they walked out, the labor leader declares, representatives of the Edgewater workers called on Neil S. Brown, superintendent of the plant. He told them to "get back to your jobs in five minutes or I will discharge you and you will not be rehired at any time by the Ford Motor Co."

"In spite of the threats made by Mr. Brown and many of the foremen," says the Green statement, the worers organized a local of the United Automobile Workers Union, an A. F. of L. affiliate.

"Some of the bases of complaint," he adds, were:

"1. No seniority among old and tried workers.

"2. No economic protection in time of illness.

"3. No guarantee of a full day's work on any day.

"4. No overtime pay, although work is often carried on at odd hours."

Brown is further accused of refusing to rehire the strikers as a group, though it is admitted that he agreed to consider them individually if they applied for their old jobs. He is alleged to have told the workers' committee that the company's "conception of collective bargaining was that the Ford Motor Co had always bargained for the men."

It is stated that 1,250 men in Edgewater are still out on strike. A formal hearing of the National Labor Board is requested at an early date.

Administrator Johnson withheld comment until he studied the charges. Some time ago, however, he promised that if he caught Ford violating the NRA he would take immediate action.

Mother Gives Birth To Fourth in Year

Aberdeen, Wash., Dec. 22 (AP).—Mrs. P. Milbourn, of Quinault, today became the mother of her fourth child during the present year, when twin boys were born to her.

Attendants at St. Joseph's Hospital reported that she and the children were "doing well." Last January 3 twin girls were born to her at the same hospital.

Ickes' Report Outlines PWA Fund Disposal

More Than 2 Billions Go to Enlargement of U. S. Activities.

Continued from Page 1.

were Federal projects receiving four-fifths of the total allocations. The remaining approximate one-fifth of the fund was ear-marked to the non-Federal undertakings.

The total going to the State and municipal projects is reduced $231,379,000 by allotment of this amount to loans to railroads and limited-dividend housing corporations. Subtraction of this amount shows a total of $427,487,476 as P. W. A.'s contribution to various municipal and State projects throughout the country.

This amount is slightly less than the estimated pay roll of the Civil Works Administration for its first period.

P. W. A. Allocations Listed.

Against this amount for municipal undertaking is shown the large contributions of P. W. A. to Federal departmental activities. Typical P. W. A. allocations listed in the Ickes report are: Agriculture Department—Plant Industry (physical improvements), $3,481,557; Biological Survey, $976,050; Weather Bureau, $183,840. Commerce Department—Aeronautics, $2,558,803; Lighthouses, $5,528,334; Fisheries, $549,200. Interior Department—Administration of Petroleum Industry, $159,000; Freedmen's Hospital, $85,000; Boulder Canyon, $38,000,000; National Park Service (physical improvements), $5,066,049.

From the funds, the Department of Justice was awarded 1,114,500 for prisons. The Department of Labor benefited by $1,422,980 for immigration. Its reemployment service received $500,000 and its conciliation service obtained $10,000.

The State Department was allocated $4,734,500 for the United States and Mexico International Boundary Commission. In the Treasury Department, the Coast Guard was granted $24,881,872 for new vessels.

The War Department's allocation included large grants for flood control, dams and supplies. Of the latter, $6,000,000 was provided for ordinance. The Quartermaster Corps received $60,152,765 for Army housing and technical construction. Motorization obtained $10,000,000. In the Navy Department, $7,500,000 went for aeronautics, $2,100,000 for machine tools and $22,810,552 for construction at shore stations.

Under the independent offices grants were large sums for the Civil Works program; $100,000,000 for the emergency housing corporation, and $35,000,000 for P. W. A. reserves and $25,000,000 for P. W. A. administration. The Library of Congress received $2,800,000.

In contrast to the large grants for the Federal department undertakings, most of the 10,800 odd municipal and private projects received smaller allotments. Bridges led the list of non-Federal projects, with sewers, waterworks, housing, streets and highways following in that order.

Wife in French Cell Says Spy Case "Framed"

Americans Will Appear Before Court Today for Hearing.

Paris, Dec. 22 (U.P.).—Shivering in the unheated section of La Petite Rouquette Prison, Mrs. Marjorie Switz, under arrest with her husband, Robert Gordon Switz, as suspects in a powerful international espionage ring, tonight protested her innocence and declared that the accusations against herself and husband are a "frame-up."

The American woman, branded by French police as one of the cleverest operatives in the espionage gang, will be taken with Switz before a magistrate tomorrow for examination. Their cases have been given precedence over those of e ght other prisoners because of their American citizenship.

Convinced of Innocence.

Robert Moise, the attorney Switz selected to represent him, said:

"After studying the case all day, and visiting with both the Switzes, I am convinced that they are victims of a frame-up. But it remains to be seen what purpose is behind it.

Moise announced that he would demand release of both Mr. and Mrs. Switz on bail at the conclusion of the examination, which is scheduled for 2 p. m.

"Unfortunately," the attorney said, said. "I see an obstacle in the serious nature of the documents seized in the Switz Hotel room, and which I am convinced were planted there."

Mrs. Switz Composed.

At the jail, where she was bundled in a green coat, Mrs. Switz showed no signs of nervousness and asked for news of her husband, who is held in Sante Prison. She expressed satisfaction with the treatment that has been accorded her in jail, except for "the mortal cold."

Mrs. Switz, with the other women taken in custody by French government operatives, is confined in an isolated part of the Woman's prison, in a wing without heat.

Meanwhile Magistrate Benon, who has the task of examining the Switzes tomorrow, spent the day studying police reports in the case. The examination, under the law, will be conducted in the presence of Attorney Moise and documents said to have been siezed in the rooms occupied by the American couple will be fully examined for the first time. The law provides that sucn documents be kept under seal, to be opened only in the presence of the accused and their attorney.

Three Boys Beat Yule Tree Seller

Maryland Youth Seriously Injured.

Attacked by a trio of Negro youths at Seventh and O streets last night, 15-year-old Carl Rudke, Pine Grove, Md., was in a serious condition at Casualty Hospital last night as the result of fist, stick, and bottle blows.

The lad had come to Washington to help his father sell Christmas trees, it was said. While the father was absent last night, Carl became involved in an argument with the colored boys.

Passersby placed the injured lad in a taxi after the Negroes fled. Young Rudke was too dazed to give police a clear story.

Ohio Fatal Rail Wreck Blamed on High Speed

Columbus, Ohio, Dec. 22 (AP). Harry Evans, inspector for the State utilities commission, said today the recent wreck near Chillicothe of the Chesapeake & Ohio Railroad's crack flier, "The Sportsman," resulted from excessive speed.

The train, Evans said, was traveling 60 miles an hour on a curve where the speed limit was 30 miles an hour. Harry Gresham, the engineer, was killed and three other trainmen were injured.

Funeral Services For Bowie Today

Funeral services for John F. MacGregor Bowie, realty operator, who died Thursday, will be held at St. Alban's Church today at 2 p. m. The Rev. Charles T. Warner will officiate. Burial will be in Rock Creek Cemetery.

Charles G. Ross, president of the Gridiron Club, has appointed the following committee to represent the club at the funeral: Henry Suydam, George R. Holmes, Harry J Brown, Charles S. Groves, Jay G. Hayden, Walker S. Buel, James L. Wright, Thomas W. Brahany, Arthur B. Pierce, H. Tudor Morsell, Fred East, George H. Wilson, William F. Raymond and Edwin C. Steffe.

Active pallbearers will be Thomas W. Brahany, Horace C. Dulin, Charles H. Tompkins, Harry W. Burr, George H. Wilson, Dr. William B. Marbury, L. Bert Nye and H. L. Rust, jr.

Honorary pallbearers will include H. L. Rust, Bates Warren, William C. Miller, Dr. Charles C. Marbury, Horace G. Smithy, James L. Wright, Arthur C. Houghton, George T. O'Connor, Gratz E. Dunkum, A. W. Howard, Clifford K. Berryman and Clarence Dodge.

Fall in Trolley Path Injures Man Seriously

Serious injuries were received last night by a man tentatively identified as John Lehey, 45, when he slipped from a low terrace at Thirty-fourth street and Benning road northeast, into the path of a street car.

At Casualty Hospital, Lehey, believed to be a street car company employe, was said to have a possible skull fracture and other injuries. He remained unconscious early today. His address was believed to be 3230 N street northwest. The motorman of the street car was M. G. Bowen, of 1246 G street northeast.

Our Hero!

Ejected Skunk Hunter Saves 2 Children.

Cleveland, Dec. 22 (U.P.).—A skunk is responsible today for the fact that Robert Stebbe, 4, and his sister, Virginia, 6, are alive.

William Anton, 19, caught the skunk. He is a C. W. A. worker. He entered the cabin where workers eat lunch, leaving the skunk—but not the smell—outside. Amid cries of "run him out" Anton was unceremoniously ejected from the cabin.

A few minutes later Bobbie and Virginia fell in the nearby river. Their muffled cries could not be heard inside the cabin, but young Anton heard them, rushed to the river, dived in, and managed to hold the children's heads above water until help came.

So Anton is a hero, but he had to burn his clothes.

Liquor Import Permits Sold, Choate Asserts

Illegal Transfers Rampant He Says, Warning of Revocation.

Peddling of liquor import permits by importers on a large scale was revealed yesterday by Joseph H. Choate, jr.

The director of the Federal Alcohol Control Administration declared all permits thus illegally transferred will be revoked.

Importers who have offered to sell or transfer their permits face revocation of their licenses by the Secretary of Agriculture, Choate added.

False applications for import permits, granted during the rush which swamped the FACA immediately after repeal, will be referred to the Department of Justice for prosecution in some instances, it developed.

Peddling Found in N. Y.

Trading in the permits was first disclosed by Edward J. Mulrooney, head of the New York Beverage Control Commission, who is reported to have asked Choate's aid in stamping out this and kindred practices.

The director of the FACA issued the following statement:

"A number of complaints have been made to the Federal Alcohol Control Administration that holders of import permits have been peddling them about, offering to sell them, or to transfer to others their benefits.

"These permits, nontransferable on their face, were asked for and granted on the basis of the reasonable and legitimate trade needs of the applicant. Each application contained a sworn statement of the amount required to meet these trade needs.

Evidence of Falsity.

"The attempt to sell a permit is prima facie evidence that when the applicant swore that he needed the stated amounts in his business as an importer, his statement was false. I have been advised that the furnishing of false or misleading information as the basis for the issuance of an entry permit constitutes a violation * * * for which the said permit may be revoked * * *. Since every permit improperly obtained cuts down the amounts available * * * for honest needs * * * it is clear that every permit shown to have been obtained by misrepresentation should be revoked. * * *

"In a few instances, it appears that permits have been obtained by more specific false representations * * *. These instances, when established will be handed over to the Department of Justice."

Frances Peralta, Soprano, Is Dead

New York, Dec. 22 (AP).—Frances Peralta, soprano, who was compelled by illness to retire from the stage three years ago after a decade of singing leading parts with the Metropolitan Opera Co., died at her home today. She was about 50.

Miss Peralta, a close friend of Rosa Ponselle, made her debut at the Metropolitan 13 years ago as, Elena, in Boito's "Mefistofele." She sang equally well in Italian, French or German.

The singer was born in Northern England, the daughter of Mr. and Mrs. J. H. E. Partington. Two sisters, Miss Blanche Partington, former music critic, and Mrs. Gertrude Albright, an artist, live in San Francisco.

Ohio Governor Pardons 22 Dry Law Violators

Columbus, O., Dec. 22 (AP).—Twenty-two men who violated the prohibition laws today were freed from Ohio prisons by Gov. George White.

They were among 25 prisoners given commutations of sentences in a lengthy "Christmas pardon" list.

Gift to Mother 15 Years Late

Dying Hero's Request Will Be Fulfilled by Christmas.

St. Louis, Dec. 22 (AP).—As he lay dying in the Argonne 15 years ago, Corp. Peter Paul Wojewoda mumbled to a buddy:

"Get this to mother—somehow—please."

Thomas Caito said he would.

Through the passing years, Caito has guarded Corporal Wojewoda's prayer book and rosary, and searched for the mother.

For a Christmas present this year, Mrs. Anna M. Wojewoda, of Detroit, will receive the gift her dying son sent her 15 years ago. Caito enlisted the aid of the Veterans' Welfare Organization, which recently learned the address of Mrs. Wojewoda.

Caito immediately wrote Mrs. Wojewoda. A son replied that she "would like very much" to have her dead son's prayer kit.

So today the memento was sent to Mrs. Wojewoda.

Horse Injures Firemen, Three Go to Hospital

Muncie, Ind., Dec. 22 (U.P.).—A frightened horse, released from a burning barn at the county infirmary, collided with a fire truck last night and sent three firemen to the hospital.

Most seriously hurt was Earl Babb, 43, who was pinned underneath the truck when it upset.

Arthur Cutten, Grain Trader, Sued Over Tax

U. S. Claims Plunger Must Pay $22,310 for His Stock Transfers.

Chicago, Dec. 22 (AP).—The Government brought suit today against Arthur W. Cutten, famous grain trader, on a million-share stock deal he confirmed before the Senate market investigation.

The Government's suit was for $22,310.38 in stamp taxes on the stock, 2 cents a share, figured on 1,115,519 shares.

Cutten was questioned about the transactions when he appeared before the Senate's committee, and furnished some of the information on which the suit was based.

The movements of the stock—unlike many of the complicated market operations the Senate committee probed—were extremely simple. Two transactions in the common stock of the Sinclair Consolidated Oil Corporation were involved. Both were carried out, the complaint sets out, in 1928.

It charges the speculator ordered 1,130,000 shares of the stock, of no par value, in October of that year. In December, he requested the company to distribute a half-million shares of his stock to seven persons, and two days later a bundle of 615,519 shares to seven others, it is stated.

The Government contends this constituted a taxable transfer, even though the stock did not pass through Cutten's hands.

United States Attorney Dwight H. Green, who filed the Government's suit, said a formal demand for payment was made upon Cutten Thursday, and that Cutten refused to pay.

Cutten, noted for daring forays into the wheat pit, maintains offices in La Salle street.

Japanese Acclaim Royal Son's Birth

Continued from Page 1.

was Prince Chichibu, eldest brother of the emeror.

Elaborate preparations preceded the birth of the emperor's first male child, with imperial messengers set to dash to the Shrine of Alaterasu Omikami, the sun goddess, to announce that a son had been born to the "Son of Heaven."

The anxiety with which the Japanese awaited the arrival of a boy may be understood when it is explained that since about 660 B. C., in the time of Jimmu, first Emperor of Japan and the great-great-grandson of the sun goddess, the dynasty has remained unbroken to the current rule of Hirohito, who is the 124th to occupy the throne.

Since it was publicly announced several months ago that the empress would bear another child, the priests and the old women have read the signs and portents as a promise that there would be a royal son. As a consequence the impending event had been the most widely discussed topic in the entire nation.

Two Nurses Trained.

An important rite was the choice in advance of two nurses, picked from many applicants. These nurses have been, for some time, in Tokyo learning to speak the court language, which the ordinary Japanese does not understand. From the time of its birth the infant is addressed in this tongue, called "Yamato Kotoba," held to have been the language of the tribesmen who founded the island empire.

The birth, by tradition, occured in a special building near the Imperial Palace, with the emperor and high government dignitaries awaiting the news in a nearby room. Prearranged signals, including the booming of cannon and the screaming of sirens, informed the public that a son had been born.

The infant prince soon will be presented with a broadsword, the gift of the emperor. It is customary for a son to receive a broadsword with which he is to defend his country from it enemies.

A new-born princess receives a dagger with which to kill herself rather than suffer dishonor.

Nation Is Anxious.

For the next seven days almost hourly bulletins will be issued concerning the condition of mother and child. Then will come the ceremony in which the little prince will receive his name.

Priests and the court historian will spend a week studying the ancient writings before submitting a list of names to Emperor Hirohito, who will then select the name for his son. The emperor will write the name on a block of white wood and the grand chamberlain will carry the block to the child's crib for its approval.

Another rite will be the exchanging of the golden carp between the emperor and empress. This fish is a smybol of bravery and strength. On the hundredth day after birth, the prince's "first eating" will be solemnized.

Roosevelt Sends Congratulations

President Roosevelt tonight sent a message of congratulations to the Emperor and Empress of Japan upon the birth of a prince, the Associated Press says.

His message said:

"To Their Imperial Majesties, the Emperor and Empress of Japan, Tokyo:

"It gives me great pleasure on behalf of the Government and people of the United States to congratulate you and the Japanese nation on the birth to your Imperial Majesties of a son.

"Mrs. Roosevelt and I wish to add an expression of our personal rejoicing in this happy event."

Astor May Get Peerage.

London, Dec. 22 (U.P.).—Maj. John Jacob Astor may be elevated to the British peerage on the king's New Year's honor list, it was reported here today.

GIFTS OF MERIT

Choice gifts for men, the things they love to use and wear, await you here. Even the most modest gifts bear that air of correctness associated with this fine shop.

Ties, $1 to $5. Handkerchiefs, 35c to $2.50. Shirts, $2.50 to $6.50. Hose, 35c to $6.00.

Goldheim's
Apparel for Gentlemen...Established 1875
1409 H St. N.W. NAtional 1409

SPECIAL NOTICES

THE ANNUAL MEETING OF THE STOCKholders of the Washington Railway and Electric Company, for the purpose of electing a board of directors, to consist of the number to be then fixed, to serve for the ensuing year, and to transact such other business as may properly come before the meeting, will be held at the office of the company, Tenth and E streets northwest, Washington, D. C., on SATURDAY, January 20, 1934, at 12 o'clock noon. In connection therewith, the books for the transfer of the stock of the said company, pursuant to the by-laws, will be closed from the close of business on December 30, 1933, to the opening of business on January 3, 1934. E. D. DETWILER, Assistant Secretary.

NOTICE IS HEREBY GIVEN THAT THE annual meeting of the stockholders of the Washington American League Base Ball Club will be held at the offices of the club, Base Ball Park, Washington, D. C., on Tuesday, January 2, 1934, at twelve o'clock noon, for the purpose of electing a board of directors for the ensuing year, and for such other business as may be properly brought before said meeting. EDWARD B. EYNON, Jr., Secretary.

OFFICE OF THE FIREMEN'S INSURANCE Company of Washington and Georgetown, 303 Seventh street northwest, Washington, D. C. The stockholders of the Firemen's Insurance Company of Washington and Georgetown will meet at the office on MONDAY, January 1, 1934, for the purpose of electing thirteen directors for the ensuing year. Polls open from 11 a. m. to 12 noon. ALBERT W. HOWARD, Secretary de19-14t

PAYS Boyd training means quick employment and a steady position. Position guaranteed graduates. Thorough courses, highest standards. Civil Service coaching for typist and stenographic examinations. Printed course furnished free. Inquire today.
BOYD SCHOOL, 1333 F St. Na. 2338

Keep FRESH

the MEMORY of a HAPPY DAY

Poinsettia brings living warmth and color to your Christmas scene. Put one in your window to welcome the guest,

$1.50 Up

See our Xmas wreaths, cut flowers and variety of plants.

Open Sunday and Monday

Daly & Rogers
1026 Conn. Ave.
NA. 1557

LAST DAY
20% Off
on all
WATER COLOR
and
OIL COLOR SETS
They're Sure to Please
Walter Morgan Co., Inc.
421 10th St. N.W.

SAY IT WITH FLOWERS

TO DEAR FRIENDS MILES AWAY
WE CAN TAKE GOOD CARE OF YOUR CHRISTMAS ORDERS FOR FLOWERS IN ANY CITY OF THE WORLD
Telephone North 7000
J. H. SMALL & SONS
DUPONT CIRCLE

Camalier & Buckley
For Last Minute Gifts
Camalier & Buckley
Fine Leatherware
1141 Connecticut Avenue
2 doors above The Mayflower
Expert Repairing

Give Gifts of Coal!
Make comfortable the homes of the unfortunate and warm their hearts with the Christmas Spirit.
In Accordance With Our Custom, We Shall Be Glad to Make a Discount of $1.00 Per Ton on Gifts of Coal During This Yuletide.
75 Years of Good Coal Service
Marlow Coal Co.
811 E St. N.W. NAtional 0311

Holiday Message
Take the luxury train-The Liberty Limited-home for the Holidays. Superior conveniences, perfect service at no extra fare. Leave Washington 4:05 P.M. Arrive Chicago 8:35 A.M.
Round-trip fares reduced nearly ½ over Christmas and New Year's

THE Liberty Limited TO CHICAGO
PENNSYLVANIA RAILROAD

France Stands Firm Against Hitler and Duce

Holds Ground on League and Arms Demands in British Talk.

Paris, Dec. 22 (AP).—During talks between Joseph Paul-Boncour and Sir John Simon today, the French and British foreign ministers, France stood firm against German rearmament and Premier Mussolini's demands for changes in the League of Nations.

British support for at least a part of the French program was announced in French quarters.

It was said the statesmen agreed the fundamentals of the league must not be touched—although Il Duce has threatened Italy's withdrawal if it is not broadened—and that the bothersome armament question must be settled at Geneva and not through bi-lateral agreement.

The French minister insisted that France can not agree with the confidential German revised arms demands.

Reich Wants 300,000 Armed.

Reliable reports said Chancellor Hitler wanted a German army of 300,000, and equality in war materials, and offered a 10-year pact of nonaggression.

It was reported also that Sir John was ready to suggest that Germany accept an army of 250,000, arms control and certain moves toward "moral" disarmament.

Meanwhile, M. Paul-Boncour and Premier Camille Chautemps agreed to postpone a parliamentary declaration of policy regarding Germany to avoid disturbing British mediation efforts.

M. Chautemps or M. Paul-Boncour, a high official said, will inform the French Parliament tomorrow that since the Franco-British talks have just begun, they can not be publicly discussed.

Would Drop Direct Parleys.

Pressure has been brought to bear in the Chamber of Deputies to force the government to drop direct discussions on arms with Germany. After such a development, it was said, the original plan could be followed of drafting an arms convention at Geneva and of putting it squarely up to Germany.

Regarding the suggested nonaggression agreement, it was said the French considered it a weak substitute for the Locarno pact and dangerous in that it would abolish the demilitarized zone along the Rhine.

Sir John plans to go to Italy from here, to spend his Christmas vacation and to talk things over with Mussolini.

"Wonderland" Cast To Be Film Guests

Washington Players Are Invited Tonight.

Members of the cast of the Washington Community Players who appeared in "Alice in Wonderland" last summer are to be guests tonight at the picture version of the classic at the Metropolitan Theater.

Those expected to attend are Evelyn Davis, the Washington "Alice"; Mrs. Maud Howell Smith, Miss Anne Ives, Mrs. Clara Moran Bernheimer, Miss Alice Hunter, Miss Mabel Van Dyke, Mrs. Louise Wynne, Mr. and Mrs. Gerald Flood, Miss Elizabeth Andrews, Miss Bess Davis Schreiner, Denis E. Connell, Maurice Jarvis, George Farrington, Chester Ring, Paul Bradbury Walter, Carl Carson, John Sikken, W. A. Whitney, Theodore Tiller 3d, M. F. Reese, Robert Walton, Eldred Wilson, Allen Stevens, Richard Jordan, Harold Snyder, Howard Whitfield, Marvin Beers, and members of the Lisa Gardiner Dancers.

CWA Women Send Doll to First Lady

Gift From Sewing Rooms in Missouri.

Mrs. Franklin D. Roosevelt will get a Christmas present from the women's division of the Civil Works Administration. It will be an "Eleanor" doll, made in the Missouri division's sewing rooms.

Mrs. Charles P. Cole, head of the division, yesterday notified her superiors here that the doll was on the way. It is one of several thousand dolls which the sewing groups of the Missouri division will contribute to needy children.

$16,000 Given to Employes.

Atlanta, Dec. 22 (AP).—Walter Rich, president fo Rich's, Inc., one of the South's largest and oldest department stores, announced today the distribution among employes who had been with the firm a year or more, of approximately $16,000 as a bonus.

Misses!

Policeman Empties Gun at Driver Who Escapes.

After firing a volley of shots as his quarry is alleged to have attempted to ram his motorcycle, Private W. H. Bell, of the Traffic Bureau, early yesterday chased a supposedly stolen car through two sections of the city before the driver abandoned it and escaped on foot.

At Eleventh street and Pennsylvania avenue southeast Bell saw a colored man driving an auto. Suspecting the car was stolen, Bell pursued it down Eleventh street and into the Southwest section.

The driver swung the car, trying to run down the policeman, Bell said. He emptied his gun at the driver, and after the car had roared back to Tenth and O streets southeast the driver jumped out and ran up an alley. Bell reported he limped and may have been wounded by one of the shots.

Power Cut Blocks Cars From Here to There

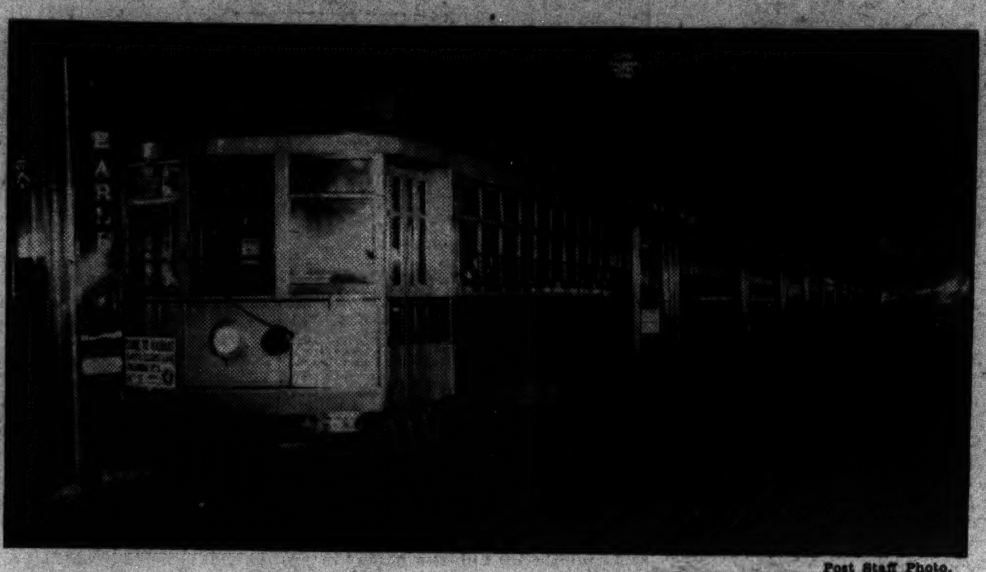

Post Staff Photo.

Homeward bound shoppers were detained more than half an hour last night when street cars halted due to power failure. Photo shows cars lined from in front of The Post down Pennsylvania avenue.

Service Claims Groups Merged Into 2 Bodies

Gen. Hines Confers With President on New Veterans' Setup.

Further consolidation of activities of the Veterans Administration relative to pension claims becomes effective today.

Hereafter, handling of claims will be accomplished by two major services, the Veterans Claims Service and the Widows and Dependents Claim Service.

The former will be responsible for adjudication of all phases of veterans' claims for pension, whether the claim is based on service in the World War, the Spanish-American War, the Civil War, Indian Wars, or service in the peacetime Army of the United States. The latter will deal with pensions for all widows and dependents, as well as with claims for reimbursement for funeral expenses of veterans.

Gen. Frank T. Hines, Veterans administrator, yesterday outlined to President Roosevelt plans to safeguard the rights of veterans to appeal from the boards of review.

Arrangements have been made for field examiners to take veterans' statements.

Local boards of review allowed 42 per cent of the claims of 51,000 veterans that disabilities were connected with war service.

Mode Wineman, Noted Camera Artist, Very Ill

Altadena, Calif., Dec. 22 (AP). Mode Wineman, Internationally known camera artist whose work has been recognized in recent years by two United States Presidents, was in a hospital today in a critical condition from complications resulting from an operation five weeks ago.

Wineman made several studies of the late Calvin Coolidge and 21 of these are in the Yellowstone National Park Museum. In 1931, President Herbert Hoover sent as a birthday present to President Von Hindenburg of Germany a leather portfolio containing 24 Wineman camera studies.

Rail Unions Add Two Congress Objectives

Chicago, Dec. 22 (AP).—Executives of 21 railway labor unions today added two more objectives—a Federal workmen's compensation law and strengthening of the Federal employers' liability act—to the legislative program they will urge upon Congress.

The Railway Labor Executives Association, composed of presidents of the 21 unions, named its chairman, A. F. Whitney, as head of a committee of five to plead for the program when Congress convenes.

Taxis Swarm to Scene for Cleanup as Rivals Are Blocked 36 Minutes.

Something went wrong in the intricate underground rail system at Fifteenth street and New York avenue last night and myriads of homebound Christmas shoppers sat disconsolately in gloom-clad street cars while suppers cooled at home.

There was a bright lining in the cloud. This silvery aspect affected scores of taxi drivers and street car passengers lucky enough to find an empty cab.

Down Fifteenth street and east on Pennsylvania avenue as far as eye could see, green cars stood in dejected single file. Up Fourteenth street the same spectacle prevailed. Likewise westward on Pennsylvania avenue.

Taxis Swarm to Rescue.

Hurry-up crews clanged up to the complicated maze of rails at Fifteenth street and New York avenue. Tools and lanterns came into play.

Sparks flew. There was a shower of fiery fragments from the trouble spot. More frantic working. Then exactly 36 minutes after the troubie began, lights went on, trolley motors purred and things began a groaning movement.

During the 36-minute moratorium, conductors and motormen descended, lit cigarettes, and discussed the price of Christmas turkeys.

As the street car men gathered in little knots, the taxis swarmed around like Indians harrying a covered wagon cavalcade.

Cab Drivers Cash In.

Pulling up beside a stalled, dark street car, the taxi driver would quickly get one, two, or three, and sometimes four passengers.

For a few minutes after traffic began to move at Fifteenth street and New York avenue, the pedestrians' chances of effecting a crossing were nil.

Street car officials took charge of traffic, ignoring the traffic policeman at the busy corner, and kept hurrying cars along without a worry in the world for the man on foot.

31 CCC Boys Hurt In Runaway Truck

Dash Down Mountain Side Sends 7 to Hospital.

Cumberland Gap, Tenn., Dec. 22 (AP).—Thirty-one C. C. C. camp boys were bruised and injured when a truck in which they were riding careened down the Cumberland Gap mountain road and crashed into a brick filling station here early today.

Seven of the youths, all from New Jersey, are in the Evans Hospital at Middlesboro, Ky.

Dr. W. K. Evans said Anthony Bono, of East Hampton, Long Island, was the most seriously injured, having suffered a fractured spine. The others, he said, received severe bruises and cuts.

200 Jewish Families to Quit Shop Area for Ideal Homes

New Yorkers of Crowded Spots to Find Haven in New Jersey.

In one of the most advanced of the Federal subsistence homestead experiments, 200 Jewish families from the crowded needlework trades around New York will be placed on a model homestead with a cooperative factory in Monmouth county, N. J., Secretary of the Interior Ickes said yesterday.

The project will differ from other homestead undertakings in that it will take members of a single, badly-overcrowded trade and establish them on the soil with a model factory nearby in which to work. Five nationally prominent Jews will serve as directors for the project.

Approximately 1,250 acres of land will be used for the establishments, to be financed by a $500,000 loan from the Federal Subsistence Homesteads Corp. The cost of each homestead will be about $3,000 and will be paid for over a period of years.

Leaders Named.

Serving as directors for the project will be a member of the homestead corporation, headed by M. L. Wilson, and the following Jewish leaders: Benjamin Brown, New York, president of the Producers distributing Agency and an originator of the project: Alfred Wallerstein, retired manufacturer; Morris Feinstone, general secretary of the United Hebrew Trades; Rabbi Jonah B. Wise, widely known in Jewish religious and social activities, and Elias Lieberman, vice president of the Workman's Circle, a Jewish fraternal order of 88,000 members.

Most of the homesteaders will come from the congested clothing manufacturing area of New York, while a few will be selected from Jersey City, Newark, and Philadelphia. The homestead factory will be established near Highstown, N. J., and will have private support to the extent of assuring the workers of a definite cash income. It will operate under NRA and supply the New York market. Eventually the factory will be placed on a full cooperative ownership basis.

Factory to Be Ideal.

Authorities said the needle trades long have been notorious for poor working conditions, and that the proposed factory will provide ideal conditions as a model. While the needleworkers of the 200 families are at their trade, the rest will be engaged in operating their gardens.

Plans call for each homestead having an acre or more for vegetable gardens, fruit trees, and a lawn. That part of the tract not used for homesteads will be operated as a cooperative farm with a dairy herd, a poultry flock and facilities for supplying other food wants. Members of the community will contribute labor to the farm, which will not compete with other farms in the neighborhood. A school and community center also will be erected.

Count L. Bonin-Longare, Italian Diplomat, Dies

Rome, Dec. 22 (AP).—Count Lelion Bonin-Longare, 74, vice president of the Italian Senate and ambassador to France during the World War, died today.

The count also was a former ambassador to Madrid and undersecretary for foreign affairs. In 1925 he was member of an Italian debt mission to the United States.

Teuton Church Leader, Storm Center, Resigns

Bishop Hossenfelder Out as Mueller Rushes to Revise Cabinet.

Berlin, Dec. 22 (AP).—The Rev. Joachim Hossenfelder, a leader of Nazi German Christians and long a storm center in a Protestant church controversy, announced his resignation today as Bishop of Brandenburg.

"Previously he had resigned as vice president of the Prussian United Church," said the Reichsbishop's press department.

His action was described in Protestant church circles as the removal of one more obstacle in the road to a solution of the long-standing church conflict over dogma, leadership and anti-Semitism.

Today Is Deadline.

Meanwhile, Reichsbishop Ludwig Mueller worked at top speed in a further effort to find a peaceful solution to the trouble in the face of an ultimatum, which expires tomorrow. in which Lutheran bishops and 6,000 members of the Pastors Emergency Federation declared that if Mueller did not reform the Evangelical Church cabinet by Saturday they would withdraw their confidence in him.

Bishop Mueller and one of his bitterest opponents—the man he replaced as reichsbishop—conferred for many hours today regarding the church fight.

That man is Dr. Friedrich von Bodelschwingh, a leader of the Pastor's Emergency Federation, and to him Mueller extended an olive branch.

Some churchmen believed the archbishop was ready to cast his lot with his opponents since, they said, it has developed that the radical elements and the German Christian movement have gained an upper hand.

Kinder More Radical.

They pointed out that Dr. Kinder, who was appointed the national leader of the Hitlerite German Christians in succession to Hossenfelder, is known to be even "wilder" than the man he replaces.

Reichsbishop Mueller expressed a willingness to reconstruct his cabinet by tomorrow and gave the assurance that he would appoint men to his cabinet acceptable to those who stand for purity of doctrine and for keeping politics out of the church.

Dr. Kinder, who lives in Kiel, has long been active in the Nazi movement. He is a layman and the legal counsel and vice president of the United Church in Schleswig Holstein.

Far-Off Listeners Wait Carolers Here

Choir Head's Son to Hear Program on Pacific.

Carols to be sung this afternoon by the National Capital Choir during the fifth carol party of the National Press Club will have a special significance for Albert Harned, director of the choir.

The singing will be heard over the radio by his son, Albert E. Harned, an ensign on the Coast Guard cutter Haidu, on patrol in the Pacific off San Francisco, and by his daughter, Mrs. Sarah Harned Chartes, and her family in Hertsfordshire, London.

Alien Husband Barred.

Windsor, Ontario, Dec. 22 (AP).—Capt. George Corsan, husband of Ruth Towers, noted woman swimmer, was to return tonight to Toronto, his plans to spend Christmas with his wife in Denver halted by immigration officers, who would not let him enter the United States without a visa.

Gratitude

Hundreds Who Got Jobs Remember Hopkins.

People who have obtained Civil Works Administration jobs haven't forgotten the man who is largely responsible for their welfare.

Harry Hopkins, Federal relief administrator, revealed yesterday that his mail has been flooded with Christmas cards from hundreds of persons who have been aided in the C. W. A. program.

"It's a grand thing to know that people are getting jobs," was Hopkins' comment. "Most of them send their thanks for the work on the cards.

"I'm glad they're getting the help."

Bill Threatens Jail for Wink At Lynchings

Officials Who Surrender Victims to Mob Would Be Imprisoned.

(Associated Press.)

Peace officers who neglect to protect persons in their custody from mob fury would face prison terms under provisions of an antilynching measure prepared for introduction in Congress by Senator Costigan (Democrat), Colorado.

Widespread discussion is presaged on the measure in view of the tremendous public interest in recent lynchings in California and on the Maryland east shore.

The measure proposes not only to hold peace officers responsible for the safety of persons in their custody, but also to place direct responsibility on the States and subdivisions.

The bill, as now drafted defines a mob or riotous assemblage as three persons or more, who gather with the intent of defeating justice as administered through regular channels.

Five Years and $5,000.

Any officer who possesses power or authority to protect the life of a person who may be injured or put to death by a mob and who refused to prevent such action or make appropriate efforts to perform his duty, would be guilty of a felony, punishable by five years in prison and a $5,000 fine.

Any peace officer who would conspire with a mob to injure or put to death a person in custody, would, under the act, be guilty of a felony punishable by a prison term of five years to life.

In the event neglect were shown by county officers in dealing with a riotous assemblage, the county would be liable to a forfeiture of $10,000 payable to dependents of the person lynched. If a person were seized by a mob in one county and taken to another county and lynched, the two counties involved would be jointly liable for the forfeiture to be made payable to dependents of the person lynched.

Refusal to Arrest Penalized.

Refusal to apprehend persons involved in such acts within 30 days after the offense is committed, would be taken as evidence of refusal, and the officers made liable to a felony charge.

District courts would be empowered to try and punish offenders if the court were shown officers failed in their duty, or jurors were strongly opposed to punishment.

Numerous amendments are expected before the bill is finally considered.

A review of the recent lynching on the Maryland East Shore and the San Jose, Calif., lynching, after which Gov. Rolph approved the mob action and stated he would pardon anyone convicted of participating, is expected.

Bolivia Agrees To Truce Study

League Subcommittee to Probe Charge of Pact Violation.

Montevideo, Dec. 22 (AP).—Bolivia accepted a suggestion of the Pan-American conference tonight that a League of Nations subcommission investigate an alleged Paraguayan violation of the Bolivian-Paraguayan truce in the Gran Chaco border warfare.

The representative of Paraguay also acceded to the recommendation which grew out of Bolivian accusations that Paraguay violated the 11-day armistice by capturing four forts just before the truce began at midnight last Tuesday.

The conference plenary session hurried through the routine approval of 22 resolutions and recommendations of secondary interest.

The acceptance by the combatants of the recommendation to study the charges followed a conference of Secretary of State Cordell Hull of the United States, Alberto Mane of Uruguay, Miguel Cruchaga of Chile, Carlos Saaverda Lamas of Argentina and other foreign ministers and their dispatch of telegrams to presidents of the two countries.

Aluminum Firm Wins In $9,000,000 Suit

New Haven, Conn., Dec. 22 (AP). A verdict in favor of the Aluminum Co. of America was returned late today by a jury in the $9,000,000 suit brought against it by the Bausch Machine Tool Co, of Springfield, Mass.

1,000 Cheer While 2 Monkeys Upset Law and Order an Hour

Escaped Zoo Inmates Defy Cleveland Police, Scorn Dog Catchers' Peanuts.

Cleveland, Ohio, Dec. 22 (AP). There was monkey business—an hour of it—to the huge enjoyment of more than 1,000 Christmas shoppers today in Public Square.

Two monkeys brought from the zoo to attract attention at Christmas Seal sale headquarters, escaped while a health department employe was cleaning their cage. They immediately scampered to the rafters of the information booth.

"I'm a game guy, but I know when I'm licked," panted the employe, Bernard Grodski, after chasing them 15 minutes. Patrolman George Spencer took up the aerial pursuit. The monkeys discouraged him by overturning a stovepipe on his head. The crowd cheered.

John Bender, dog catcher, and two assistants were called. They offered peanuts, but the monkeys apparently had heard the story about gift-bearing Greeks.

One of the monkeys dashed at a newspaper photographer and knocked over his camera. Finally one monkey was lassoed, and the other cornered himself by jumping into a waste paper box.

JULIUS GARFINCKEL & CO.
F STREET AT FOURTEENTH

We Have Just Received
ANOTHER VERY WONDERFUL ASSORTMENT
of
DIAMOND RINGS
In the Newest and Most Attractive Styles
They are indeed beautiful and perfect in every way, and the prices are most reasonable . . .
SEE THEM TODAY—
WITHOUT FAIL.

Church Attacks "Popular Will" And Nazi Rule

Austrian Catholics Urged to Support Dollfuss Against Hitler.

Vienna, Dec. 22 (AP).—In a sensational Episcopal letter to be read in churches on Sunday, Austrian bishops will denounce the doctrine that all power emanates from the peoples, and advise the Catholic population of Austria to support the Regime of Chancellor Dollfuss against enemies, particularly the Nazis.

The letter will point out that both Chancellor Dollfuss and President Miklas have definitely pledged themselves to the creation of a Christian state.

They are therefore entitled to the fullest support of all Catholics, the statement says, especially when any political movement takes on anti-church forms.

The communication from the archbishop was published in part today in the Christian Social Weltblatt. It describes the current struggle for and against Hitlerism as mainly a religious conflict, and enjoins Catholics to support Dollfuss wholeheartedly.

Neither brute force nor "the so-called expression of the popular will can give any man legal authority over others," the missive adds.

"God's authority alone can make one person the administrator over others."

The letter appeals "particularly to youth" to turn a deaf ear to any counsel that authority be resisted.

The new German law for the sterilization of persons suffering incurable ailments and the radical antisemitism of the Nazis were particularly condemned.

Truck Crash Kills 1, Hurts Another

Liquor Laden Vehicle Bursts Into Flames.

New Lebanon, N. Y., Dec. 2 (AP). One man was killed and a second critically injured here today when the liquor-laden truck they were driving burst into flames and toppled over an embankment.

The dead man, crushed as the truck hit a tree, was not immediately identified. A man identified from papers as Jacob W. Rosenstein, of Cleveland, Ohio, was seriously burned. He was taken to St. Luke's Hospital in Pittsfield, Mass., 5 miles east of here.

Both were pulled from the flaming truck by a motorcycle policeman.

Belgian Pilot Killed As Plane Strikes Tree

Dortmund, Germany, Dec. 22 (AP). A Belgian passenger plane struck a tree when about to land here today, killing the pilot. The radio operator was seriously injured.

One of the three passengers was slightly hurt. The plane, flying from Berlin to Brussels, was badly damaged.

Pinchot, in Hospital, Signs Child Labor Ban

New York, Dec. 22 (AP).—In the hospital room of Gov. Gifford Pinchot of Pennsylvania today occurred a ceremony marking the triumphant march of one of the governor's favorite causes.

While his wife and 18-year-old son looked on, he signed Pennsylvania's resolution ratifying the child labor amendment to the Federal Constitution. Pennsylvania is the twentieth State to ratify. Men and women who have been active in the fight against child labor also were at the governor's bedside.

MAYER & CO.
Seventh Street Between D and E
Will Be Closed
All Day Today
On Account of the Death of
Mr. Harry T. Roche

The Office of
H. L. RUST COMPANY
Will Be Closed Saturday,
December 23, on Account
of the Death of
Mr. John F. MacGregor Bowie

GOLDENBERG'S
Seventh and K

Gift Special!
Men's Fine
$1 and $1.50
NECKWEAR
79c 3 for $2.25
Smart checks, stripes, persians, dots, figures and plain colors that solve the problem for Christmas. In the choicest colors and combinations.
Goldenberg's—Men's Dept.—Main Floor.

Post Want Ads Pay

New Tire Code Signed Subject To 90-Day Test

Search Begun for Unfair Practices in Industry Now in Slump.

President Roosevelt yesterday signed the rubber tire manufacturing industry code, retaining specifically the right to cancel or modify it after a rigid 90-day investigation by the Federal Trade Commission into any alleged unfair trade practices.

The tire code, affecting the industry whose sales dropped 55 per cent, or $375,000,000, in the past four years, contains 27 trade practice provisions, but the President, in giving it official sanction, took the unusual step of reserving the right to make peremptory changes upon recommendation of the commission or Recovery Administrator Johnson.

In transmitting the code to President Roosevelt, recommending its approval, Gen. Johnson said:

"No other industry can derive greater benefits from the National Industrial Recovery Act. This code is in no sense a complete solution, but does represent a real beginning. The reclamation of this industry from the destructive competition which exists must be a continuing task over a long period of time."

The President thereupon directed the Recovery Administrator to conduct such investigations as might be necessary to advise Mr. Roosevelt fully, within 90 days, concerning existence or development of any unfair trade practices, utilizing the aid of the Federal Trade Commission in the expeditious determination of any complaints.

The code provides for adoption later of a standard warranty, the status of time or mileage contracts, simplification of the number of lines and of tires, and adoption of an open-price system for the industry.

In four years since 1929, tire sales fell from $675,000,000 to $300,000,000; production of casings from 69,000,000 to 40,000,000; employes from 74,700 to 38,800, and companies in the industry from 62 to 35.

The tire code becomes effective Monday.

DIED.

ALLEN—Suddenly, on Friday, December 22, 1933, at her residence, 1786 Lanier place northwest, MAUD ROBINSON, beloved wife of H. C. Allen.
Funeral services at the S. H. Hines Co. funeral home, 2901 Fourteenth street northwest, on Saturday, December 23, at 3:30 p. m.

BERGMAN—On Thursday, December 21, 1933, at the Rupert Home, Anacostia, D. C., LOUISA, beloved daughter of the late John and Katherine Bergman.
Funeral from the chapel of Frank Geier's Sons Co., 1113 Seventh street northwest, on Saturday, December 23, at 2 p. m. Relatives and friends invited. Interment, Prospect Hill Cemetery.

BERKELEY—On Friday, December 22, 1933, at his residence, 1511 Buchanan street northwest, CHARLES HOMER, beloved husband of Aimee Louise Berkeley.
Remains resting at Hysong's parlor, 1300 N street northwest. Notice of funeral later.

BOWIE—On Thursday, December 21, 1933, at Emergency Hospital, JOHN F. MacGREGOR, beloved husband of Mary Sheriff Bowie.
Funeral services at St. Alban's Church, Cathedral Close, on Saturday, December 23, at 2 p. m. Interment at Rock Creek Cemetery.

COLLINS—On Friday, December 22, 1933, at 2 a. m., at her home, Potomac, Md., HARRIET ANN, the beloved wife of Franklin R. Collins, in her eighty-[illegible]
Funeral services at Potomac Chapel, Potomac, Md., Sunday, December 24, at [illegible] p. m. Interment church cemetery.

COZZENS—On Friday, December 22, 1933, at his residence, 1475 Columbia road northwest, apartment [illegible], RICHARD ELLSWORTH, beloved husband of Mary R. Cozzens. He is also survived by eleven children.
Funeral services at the above address on Tuesday, December 26, at 2 p. m. Masonic services by W. R. Singleton Lodge, No. 30, F. A. A. M. Relatives and friends are invited. Interment at Glenwood Cemetery. (Services by W. W. Chambers Co.)

COZZENS—Washington Lodge, No. 15, B. P. O. Elks. The lodge will convene in Session of Sorrow at 7:30 p. m., Saturday, December 23, [illegible] for the purpose of paying tribute to the memory of our late Brother RICHARD E. COZZENS, who passed to the Grand Lodge of the Hereafter on Friday, December 22. Elk services at late residence, 1475 Columbia road northwest, at 8 p. m. By order of
JOS. P. HAGERTY, Exalted Ruler.
Attest: W. S. SHELBY, Secretary.

DODGE—On Thursday, December 21, 1933, at Garden City, Long Island, N. Y., MARGARET BALL DODGE, beloved mother of Olive Dodge Musgrave and Norman Dodge.
Funeral services at 111 First street northeast, on Saturday, December 23, at 2 p. m.

GILDEA—On Thursday, December 21, 1933, at her residence, 1832 K street northwest, MARTHA R., widow of James Gildea.
Funeral from W. W. Chambers funeral home, 1400 Chapin street northwest, on Saturday, December 23, at 2 p. m. Relatives and friends invited. Interment Congressional Cemetery.

GRANEY—On Thursday, December 21, 1933, at Providence Hospital, MICHAEL D. GRANEY, beloved father of Mrs. Mary C. Parks.
Funeral from his late residence, 820 East Capitol street, on Saturday, December 23, at 8:30 a. m., thence to St. Joseph's Catholic Church, Second and C streets northeast, at 9 a. m., where mass will be said for the repose of his soul. Relatives and friends invited. Interment at Mount Olivet Cemetery.

HILL—On Wednesday, December 20, 1933, at his residence, 1828 Wyoming avenue northwest, CHARLES PHILLIPS, beloved husband of Katharine Montague Hill, in the sixty-third year of his age.
Funeral services at St. John's Church, Sixteenth and H streets northwest, on Saturday, December 23, at 10:30 a. m. Interment at Arlington National Cemetery, at 11 a. m.

KAPP—On Friday, December 22, 1933, at his residence, 634 Ninth street northeast, JOHN A., beloved husband of Grace Kapp (nee Pratt).
Interment at Canaseraga, N. Y., on Tuesday, December 26. (Jersey City papers please copy.)

KAPP—
Washington Lodge, No. 15, B. P. O. Elks. The lodge will convene in Session of Sorrow at 8:30 p. m., Saturday, December 23, 1933, at 634 Ninth street northeast, for the purpose of paying tribute to the memory of our late Brother JOHN A. KAPP, past exalted ruler of Jersey City Lodge, No. 211, who passed to the Grand Lodge of the Hereafter on Friday, December 22. Elk services at residence. By order of
JOS. P. HAGERTY, Exalted Ruler.
Attest: W. S. SHELBY, Secretary.

FUNERAL DIRECTORS

JAMES T. RYAN
317 PA. AVE. S.E. Atlantic 1700.

J. WILLIAM LEE'S SONS CO.
FUNERAL DIRECTORS
CREMATORIUM
4th st. and Mass. ave. ne. Lincoln 5200.

CHAS. S. ZURHORST
301 EAST CAPITOL ST. LINCOLN 0372.

Frank Geier's Sons Co.
1113 SEVENTH ST. N.W Telephone
Modern Chapel. NATIONAL 2473.

THOS. S. SERGEON
1011 7TH ST. NW Telephone Natl. 1090.

FUNERAL DESIGNS

GEO. C. SHAFFER 900 14TH ST. NW
Expressive Floral Emblems. Phone
Moderate prices. Open eve. & Sun. Nat. 0106

GUDE BROS. CO., Florists
1212 F STREET National 4276.
APPROPRIATE FUNERAL DESIGNS

FLOWERS and designs to order. Woodley's, 3516 Conn. ave. Clev. 5747.

Fairbanks, Jr., Engaged to Wed?

Associated Press Photo.

Young Doug, in Hollywood, supports the rumor that he will marry Gertrude Lawrence, English actress, now playing in London. Recently returning from London, he said: "I never would have left Miss Lawrence and England had it not been for the rich role in the picture which I am now making." As to the engagement, he refuses to affirm or deny it, but Miss Lawrence has termed the rumor "Too stupid." Young Doug's divorce from Joan Crawford does not become final until May 14.

Noel Coward Invests Theater Profits Where Earned—in U.S.

English Playright Here for Two Weeks Just to See Shows.

New York, Dec. 22 (AP).—Money that Noel Coward earns in America stays on these shores—every cent of it.

When the famous British playwright arrived here aboard the Bremen today it was learned that all his huge royalties from Broadway theatrical managers are either spent here or invested in American securities.

Since he has given New York such hits as "This Year of Grace," "Bitter Sweet," "Private Lives," "Hay Fever" and "Design for Living," the royalties amount to an imposing figure. One of these hit plays, it was estimated, will pay Coward from $1,200 to $2,000 a week.

"Design for Living," which ran for approximately 40 capacity weeks, paid him an estimated royalty of $20,000.

Arrives to See Shows.

Coward's current visit to New York is merely for a fortnight of theater-going.

"It braces one up tremendously to see a lot of new shows," he said as he dashed off to see George M. Cohan in "Ah, Wilderness."

"That man Cohan is my idea of a real actor, and Mae West is marvelous, too."

He doesn't regard Alexander Moissi, star of Max Reinhardt's troupe, as a great performer.

After seeing all the shows he can crowd into his brief visit, Coward is rushing back to London to direct his newest comedy, "Conversation Piece," which will have Yvonne Printemps and Romney Brent as stars. The play is a comedy with music and is based on the regency period.

Later Plans Indefinite.

After that Coward has no definite plans. He may take another long voyage on a freighter to write a new play. He would like to act his "Design for Living" in London if Alfred Lunt and Lynn Fontanne will do it with him. At the moment the Lunts are getting ready to open in "Reunion in Vienna" there.

When informed by reporters that a literary critic had called him "unsophisticated" and "juvenile," Coward smilingly retorted:

"What person said that? He just doesn't know that it comes from reading 'Peter Pan' when too young."

Further explaining, Coward pointed to the preface of his new book in which he denies that his writings attempt to be any work of art.

Coward said that his philosophy as an author is to write because he wants to write and because it offers him an opportunity to make a living.

DIED.

McCARRON—On Friday, December 22, 1933, at his residence, 53 Girard street northeast, JOHN F., the beloved husband of Elizabeth McCarron (nee Jordan).
Notice of funeral later.

MACK—On Friday, December 22, 1933, at Providence Hospital, GEORGE W., beloved husband of Lula Mack and son of John H. and Lena Mack.
Funeral services will be held from his late residence, 18 Decatur street, Cottage City, Md., on Sunday, December 24 at 2:30 p. m. Relatives and friends are invited. Interment, Fort Lincoln Cemetery. (Annapolis, Md., papers, please copy.) Services by the W. W. Chambers Co., Southeast branch funeral home.

McCARTHY—On Thursday, December 21, 1933, WILLIAM LUKE, beloved husband of Marona McCarthy and son of John Francis and Nannie McCarthy.
Funeral from the James T. Ryan funeral home, 317 Pennsylvania avenue southeast, on Saturday, December 23, at 8:30 a. m.; thence to St. Peter's Church, where mass will be offered at 9 a. m. Relatives and friends invited. Interment at Arlington National Cemetery.

PFLIEGER—On Friday, December 22, 1933, at Emergency Hospital, VIRGINIA SUMMERS, beloved wife of Charles Henry Pflieger and daughter of Mrs. Marie Myers.
Funeral from the W. W. Chambers Co. funeral home, 1400 Chapin street northwest, on Saturday, December 23, at 1:30 p. m. Relatives and friends are invited. Interment at Mount Olivet Cemetery.

RASCH—On Thursday, December 21, 1933, at Mount Alton Hospital, after a lingering illness, ARNOLD P., beloved husband of Grace L. Rasch.
Funeral services will be held at the residence of John B. Hoofnagle, 1721 D street southeast, on Saturday, December 23, at 10 a. m. Relatives and friends are invitel. Interment at Arlington National Cemetery, with full military honors. (Baltimore papers please copy.) Services by W. W. Chambers C. Southeast funeral home.

ROCHE—On Thursday, December 21, 1933, at Sibley Hospital, HARRY T., beloved husband of Frances C. Roche.
Funeral services at his late residence, 4538 Cathedral avenue northwest, on Saturday, December 23, at 2 p. m. Interment at Congressional Cemetery.

ROCHE—A special communication of Hope Lodge, No. 20, F. A. A. M., is hereby called for the purpose of attending the funeral of our late brother, HARRY T. ROCHE, on Saturday, December 23, 1933, at 1 p. m.
LESLIE E. ATHEY, Master.
Attest: PAUL B. ELCAN, Secretary.

SELBY—Suddenly on Thursday, December 21 1933, at her residence, 1501 Vermont avenue northwest, LUCILLE, beloved wife of Charles E. Selby.
Services at the above residence on Saturday, December 23, at 2 p. m. Interment at Cedar Hill Cemetery.

SWIFT—Suddenly, on Thursday, December 21, 1933, at his residence, 1821 Kearney street northeast, GEORGE F., husband of the late Hilda Swift (nee Kirby), in the fifty-first year of his age.
Funeral from the chapel of Thomas F. Murray & Son, 2007 Nichols avenue southeast, on Saturday, December 23, at 3 p. m. Services at St. Barnaba's Church, Oxon Hill, Md., at 3:45 p. m. Relatives and friends invited. Interment church cemetery.

THOMAS—On Thursday, December 21, 1933, at Episcopal Eye, Ear and Throat Hospital, JEAN DARRAH, wife of Woodlief Thomas and daughter of Brig. Gen. and Mrs. Thomas W. Darrah.
Funeral service at St. Paul's Chapel, 917 Twenty-third street northwest, on Saturday, December 23, at 10 p. m., followed by interment at Arlington National Cemetery.

THOMPSON—On Friday, December 22, 1933, at her residence, 5238 Forty-second street northwest, LILA K. THOMPSON, beloved sister of Mary F. Thompson, Esther K. Thompson, Mrs. Allen D. Rolfe, of Tower, Oreg.; V. E. Thompson, of Stevens Point, Wis., and K. T. Thompson, of Elmwood, Wis.
Funeral services at the above residence on Saturday, December 23, at 3 p. m. Interment Elmwood, Wis., on Tuesday, December, 26.

THORNTON—On Friday, December 22, 1933, at his residence, 1713 M street northwest, LEWIS, husband of the late Anne Thornton.
Remains resting at the S. H. Hines Co. funeral home, 2901 Fourteenth street northwest. Notice of funeral hereafter.

WILLIAMS—On Thursday, December 21, 1933, at her residence, 5326 Ninth street northwest, HELEN F. WILLIAMS, beloved mother of Arthur L. Williams.
Funeral services at the S. H. Hines Co. funeral home, 2901 Fourteenth street northwest, on Saturday, December 23, at 2 p. m. Interment Oak Hill Cemetery.

"Flying Boudoir" Pilots Get Mail

Women Endurance Fliers Enter Third Day.

Miami, Fla., Dec. 22 (AP).—Marked only by the dropping of Christmas mail for dispatch to their families and friends, Frances Marsalis and Helen Richey this afternoon entered the third day of their effort to break the women's endurance record of eight days and four hours.

The women pilots received mail today, for the first time since they left the ground at 1:03 p. m. Wednesday. A score of letters and a pair of gloves for Mrs. Marsalis were transferred during one of the six contacts with their service plane.

The mark the women are seeking to break was established a year ago by Mrs. Marsalis and Louise Thaden.

Angry Citizens Rout Dancing Nudist Group

Warsaw, Dec. 22 (U.P.).—A nudist group, calling themselves the "dancing evangelists," were routed in complete undress by a mob of indignant citizens at Kowel, in East Poland, today according to dispatches reaching Warsaw.

The nudists were in the midst of their ritualistic dances in a congregation hall when the mob attacked them and, despite the extreme cold weather, dragged many of them into the streets.

U. S. Appellate Judge Dies at Dance in Ohio

Cincinnati, Dec. 22 (AP).—Judge Smith Hickenlooper, of the Sixth District United States Circuit Court of Appeals, died tonight of a heart attack while attending a dance at a country club.

He was graduated from the University of Cincinnati in 1901 and from the Harvard Law School with cum laude in 1904.

House Group Votes Levies On All Drinks

Republicans "Present" as $2 Rate Passes; Beer Levy Reduced.

Continued from Page 1.

Brewers, $1,000; wholesale dealers in wines and spirits, $100; retail dealers in wines and spirits, $25; wholesalers of beer, $50; retailers of beer, $20; rectifiers of liquor producing more than 500 barrels, $200; rectifiers, under 500 barrels, $100; manufacturers of stills, $50.

Chairman Robert L. Doughton estimated the tax bill will raise at least $220,000,000 in new revenues. He said he hoped the new revenues would run as high as $300,000,000. In addition, the revenue from beer taxes was estimated at $160,000,000, and returns from the domestic tax on wines at $10,000,000.

Although several of the Republicans present asked a lower rate than $2, and one suggested a higher levy, minority members of the committee said yesterday's meeting was "harmonious," with no obstinate opposition to the Democratic program.

Further Laws Planned.

"Minority members took the position that the responsibility of rate structure in the liquor law rested with the Democratic party," said Representative Allen T. Treadway (Republican), Massachusetts. "Minority members were not informed as to the needs of the Treasury or the expected receipts from the liquor tax."

Disagreement over the proportion to be allocated the States, and whether the allocation should be on a production or a consumption basis, forced abandonment of the interdepartmental committee's plan to allocate 20 per cent of all revenue collected to the States.

Chairman Doughton said he hopes the question of State allocation of Federal revenues "can be taken care of in future legislation."

Avoid Foreign Liquor Trading.

Decision to keep the import tax on spirits and wines at the present level, and abandon the interdepartmental committee's plan to give the President reciprocal bargaining powers with foreign nations, was said to have been prompted by the initiative already taken by the administrative branch of the Government in fixing import liquor quotas.

As foreign nations apparently will avail themselves of existing quota limits despite the $5 tariff, committee members were said to feel they should avail themselves of this revenue source while it is prolific.

When the tentative measure was completed, it bore little resemblance to the President's Interdepartmental Committee recommendations made early this month.

Tax on Distillers Planned.

The $2 liquor tax compared with $2.60 recommended by the Interdepartmental Committee; while the 10 cents a gallon tax on still wines under 14 per cent, compared with 16 cents proposed by the President's group. Other wine rates were correspondingly lower. State allocation of taxes and reciprocal bargaining provisions proposed by the Interdepartmental Committee were junked.

Although six Democratic members of the House committee were out of the city, their proxies left with the chairman enabled Representative Doughton to hold intact the program previously drawn up in caucus. Proxy votes cast were for Representatives Cullen and Sullivan, of New York; McCormack, of Massachusetts; McClintic, of Massachusetts; Boehne, of Indiana, and Vinson, of Kentucky.

Chairman Doughton intimated the committee may consider a Federal occupational tax on distillers, now exempt, when members return after the holidays.

Militia Guards Suspect Held in Kentucky Jail

Mayfield, Ky., Dec. 22 (AP).—At the request of Chief of Police J. C. Byrn, 12 members of company L, 149th Infantry, Kentucky National Guard, were assigned tonight to guard the Graves County Jail in which Dave Freeman, Hickman Negro, is confined.

Freeman is charged with being an accessory in the critical wounding of Walter Harris, 53, at Hickman Wednesday night.

Boston Police Quiz Youth in Girl's Death

Boston, Dec. 22 (U.P.).—A youth whose name police refused to divulge was questioned tonight in connection with the slaying of pretty Ethel Zuckerman, 18, stabbed to death in a delicatessen Wednesday night.

Police said they established he had been in the delicatessen ten minutes before the murder. They indicated he might be held overnight.

ChiefExecutive Will Play Host To Household

President to Distribute Gifts to Children of Employes.

Continued from Page 1.

the White House. It was estimated that the mail of the Executive Mansion was 10 times greater this year than it has been in the memory of the oldest attache. Many of the gifts were of the most modest variety, sent to the President by unknown admirers. Mr. Roosevelt will open these himself on Christmas morning.

The official family, meanwhile, had various plans for observing the holidays.

Vice President Garner, at home in Uvalde, Tex., plans to refresh himself with a Texas turkey, a stroll after dinner and then a nap, before he returns to preside over the Senate in the forthcoming session.

Hulls to Cross Andes.

Secretary of State and Mrs. Hull are in far-off Montevideo, Uruguay, at the Pan-American Conference. On Christmas Day they will be preparing to cross the Andes, "the top of the world," to begin a trip up the west coast.

Secretary of the Treasury Woodin is in an Arizona hospital, trying to shake off the throat infection which has plagued him almost since the days of the bank holiday last March. His family is with him.

Acting Secretary Morgenthau, with his wife and three children, will be at the Morgenthau farm in Dutchess County, N. Y.

Secretary of War Dern, a recent Cabinet invalid, will remain in Washington with Mrs. Dern. Yesterday he extended to officers and enlisted men of the Army "sincere appreciation for their loyalty and self-sacrifice during the past year, which has been marked by many individual hardships on account of pay reductions, pay freezes, and reduced appropriations, and at the same time has been marked by the signal success of the Civilian Conservation Corps, due in large measure to their efficient efforts."

Army Aids Recovery.

"Looking back over the year, it should compensate us to know that our sacrifices and loyal efficiency have aided materially our President in his recovery program," he said. "Conditions have been steadily improving under the able guidance of our Commander in Chief and we can look forward to the New Year with every hope of the speedy return to normal conditions in this great Nation of ours, and the early removal of the burdens imposed upon us by the necessary economy of the year."

Secretary of the Navy Swanson will not be out of the Naval Hospital, where he is confined with a cold, in time to celebrate the holiday. His Christmas turkey, by doctor's orders, will be a bowl of gruel. Mr. Swanson, however, sought to bring cheer to the men and officers in the service with a message of greeting to "all hands."

All Naval and Marine Corps shore activities were ordered to cease today, as well as the Saturday before New Year's, with nearly all employes excused with pay on both days.

Ickes to Leave Hospital.

Secretary of the Interior Ickes, another Cabinet hospital-ridden member, will be released tonight from Walter Reed Hospital in order to celebrate the holidays with his wife and two sons. He will return to Walter Reed immediately thereafter, to take further care of the rib he cracked when he slipped on an icy sidewalk.

Attorney General Cummings, too busy to return to his home in Stamford, Conn., will spend Christmas Day poring over the contents of his brief case.

Postmaster General Farley arrives in New York tonight from Europe, where he has been on vacation.

Secretary of Agriculture Wallace will be in town, with his family, eating turkey stuffed with cornbread, in order to cut down the farm surplus.

Secretary of Commerce Roper will also be surrounded by the members of his family at the Yuletide board.

Secretary of Labor Perkins will be able to spare a few minutes in her Georgetown home for dinner with a few friends, but afterward she will return to work.

The two men least interested in the holidays, as far as celebrations are concerned, are Civil Works Administrator Hopkins and Recovery Administrator Johnson. Mr. Hopkins, whose C. W. A. has put 4,000,000 men to work recently, has no time to spare. Gen. Johnson will be chained to his desk today, tomorrow and Monday. His secretary reminded him of the custom of sending Christmas cards, and when he seemed too busy to pay attention, she had them engraved and addressed them herself.

Asleep 2 Years, Girl Yields To Mother's Plea for Smile

Daughter Is Awakening, Joyous Parent and Doctor Hope.

Oak Park, Ill., Dec. 22 (AP).—There are all kinds of smiles—but when one comes in response to a mother's pleading from a girl who has lain unconscious for almost two years, it is "one of the biggest smiles in the world."

So it was described today by Mrs. Peter Miley, mother of Patricia Maguire, 28, a victim of sleeping sickness since February 15, 1932.

With cheerful words, but tears in her eyes, Mrs. Miley related incidents of the last 24 hours that are giving the family increasing hope—and the doctor, she said, encouragement—that "Pat" is nearing consciousness.

"And last night," the mother said, "a close girl friend called and we took her in to see Pat. Because her teeth turn brown, possibly from the medicines, they have to be cleaned often and the doctor had just worked on them. "'Pat,' I said to her, 'open your mouth and show how pretty your teeth are.'

"Pats' eyes were open as though she were looking at us.

"'Go on,' I encouraged her.

"Then very slowly she parted her lips."

Lynch Jury Dissolved.

Nashville, Tenn., Dec. 22 (AP).—The Davidson County grand jury was disbanded today by Criminal Judge Chester K. Hart, who was told that the investigation into the week-old lynching of Cord Cheek, 19, Negro, was at a standstill.

Never Miss on the Draw

Three Men Take Solitary Turns Watching Potomac for Boats That Demand Bridge Be Opened to Let Them Pass.

Perched high above the Potomac is a one-room "house" with nine windows, it contains the machinery which controls operations of the Highway Bridge draw span. The interior looks like an enlargement

of the motorman's end of a street car, with the general tone being softened by the presence of an easy chair, a stove and a radio set.

Three men take turns each day in occupying the lofty enclosure, to watch the boats large enough to demand that the draw be opened.

Beneath foot, by day and early night, traffic moves speedily, sending up a hum puntuated with clatters and a monotonous vibration. After midnight and until the sun brings renewal of man-made motion, distant lights and the silence of the river are the watcher's company.

A. S. Lindsey, who came to the job from the Navy by way of a brief term of employment at the White House, has spent the nights of 26 years in the curious compartment. William Savage has 16 years of river-watching to his credit, while George Ricketts has completed six years of service at the controls. Presely Griffin is foreman and George Griffin is relief tender.

The day 17 years ago when ice carried away protective "fenders" beneath the draw span, the afternoon which saw an erring barge crash into a resistant pier, and the

comparatively recent discovery of a man's body floating in the channel—these well-separated events loom large on the log of the cabin that never goes upstream nor down, nor to either shore.

Dairy Severs Dealings With Farmer Group

Walker-Hill Fails to Get Price Change and Breaks Away.

Failure of the Maryland and Virginia Milk Producers Association to adjust prices as requested by the Walker-Hill Dairy brought an announcement last night that the dairy will sever connections with the association after January 1, and will contract directly with farmers for its supply.

The board of the association at a secret meeting yesterday ignored the repeated requests by the dairy for permission to establish a receiving station or else pay the same price paid by the Chestnut Farms and Chevy Chase Dairies for 10-gallon cans of cream. The larger dairies pay $16 a can at their receiving stations, while Walker-Hill pays $20 delivered here.

"We will pay the farmers more than they are receiving from the association," said Edward L. Koepnick, of Walker Hill. "It is not our purpose to break up the association, but we can not arrange an equitable dealing basis with the management of the association. So we are going to deal directly with the producer."

The dairy, Koepnick said, will pay 26 cents per gatllon plus premiums, for milk used in bottle form, and 15 or 16 cents for milk used for other products. The price for the base milk is the same paid through the association, but the price for surplus is higher, Koepnick said.

The dairy has already signed contracts with members of the association, who are willing to market their milk on an independent basis. Officials believe this procedure will cause a rift in association ranks.

Fritzi Scheff Wins Her Home Back

Continued from Page 1.

work which was to start tonight and that she would be able to pay a Hartford bank holding the mortgage in full if she were given two months.

Fritzi Scheff singing in a tap room!

She was a child of eight when her voice soothed Vienna into ecstasy. And the critics called her a prodigy.

She was born on the Danube in 1879, when Vienna was the capital of Europe. Her mother was a prima donna, her father a doctor.

Baron Fritz von Badelenben, captain of Germany's Hussars, wooed her. But an officer couldn't marry unless his wife brought a dowry to him, so the baron left his spurs and lance and followed her to the New World.

Soon she was with Victor Herbert, first as Babette and then as Mlle. Modiste. Her marriage with the baron had ended and John Fox, jr.—"The Little Shepherd of Kingdom Come"—became her husband.

In late years Fritzi Scheff began passing out of the picture. She tried a comeback two years ago in "Tonight or Never."

She went to her Connecticut home after the tour, and last year made one more effort to recoup her fame. The show then was: "My Beautiful House."

Bible Manuscript Is Used in Trade

$500,000 Paid for Papers, Stays in England.

London, Dec. 22 (AP).—The $500,000 which the British Museum paid for the historic Codex Sinaiticus, a manuscript portion of the Bible and described as the most valuable document in the world, is to be spent entirely in England.

Soviet officials have agreed, it was revealed today, to spend the sum for purchase of machinery and other goods from Great Britain.

A special courier is bringing the manuscript from Russia and it will reach London on Christmas Eve, to go on exhibition in the museum next week.

Museum officials appeared particularly pleased at the condition of the codex, which is said to date from the fourth century.

Razor-Strop?

Father Shot by Daughter Wants Her Punished.

St. John's, Ariz., Dec. 22 (AP). Ernest J. Turley today expressed a desire to see his 15-year-old daughter punished for shooting him at the "command" of an ouija board, which once led him on an empty search for treasure.

"She is broken up over the whole affair," said Turley, wounded in the back and hip, "but the time has passed for juvenile crime to be countenanced."

The girl, Mattie Turley, pleaded guilty in justice court to a charge of attempted murder, which she said resulted from a seance with her mother, Dorothea Irene Turley, and the board's "command" that she slay her father so her mother "could marry a young cowboy."

Turley, Naval Reserve gunner's mate, was taken by plane to the San Diego, Calif., Naval Hospital, where physicians reported he was "doing well."

Indian Mental Patients Reach Hospital Here

Group of 69 Freed From Asylum Received at St. Elizabeths.

A group of 69 Indians released by court order from the abandoned Canton, S. Dak., Indian Asylum, has arrived at St. Elizabeths Hospital. Dr. William A. White, superintendent, said yesterday.

Transfer of the Indians to St. Elizabeths brings to a close the sordid story of the Canton institution, where patients were held in conditions described as inhuman and revolting. Reports of the shocking conditions at the asylum, a Federal institution, brought investigation by the Office of Indian Affairs, dismissal of the asylum superintendent, and decision to abandon the place.

None of the patients being taken in at St. Elizabeth's was described as violent. Many of the Indians literally were held prisoners at the asylum, authorities said, and were released as sane, following a court battle.

Dr. Samuel A. Silk, medical director of St. Elizabeth's, made the inspection of the Canton institution which brought about its close. His report, officials said, showed confinement of the Indians was carried out in a sickening manner, with the poorest of sanitary, ventilation and lighting conditions.

Townspeople at Canton obtained an injunction against transferring patients from the asylum as recommended by Dr. Silk, on the grounds that it would interrupt their business of furnishing supplies. The injunction was overruled and many sane Indians were released. The rest were ordered to St. Elizabeth's and arrived yesterday.

The asylum superintendent was dismissed by Secretary of the Interior Ickes.

Operators Fear Gas Price War

Confer With U. S. Officials in Seeking to Avert Sales Battle.

Independent and large gasoline dealers yesterday appealed to John W. Frey, member of the Petroleum Administration Board, to avert a gasoline price war in the District.

Representatives of independent dealers told Frey they wanted a right to sell gasoline for one cent less than the price charged by large companies for their lowest grade product. The major companies expressed opposition and declared the low grades should be sold for the same price.

Frey said he did not believe a "war" would break out here immediately. He said the representatives were invited to join in drawing up an agreement.

Among those who conferred with the administrator were Guy Livingston, of the Sherwood Bros. organization, of Baltimore; John L. DuFref, Potomac Tire Co.; Leo Plunkert, R. R. Rolph, and G. E. DeHoff.

Another
Lord Baltimore Service
1934
LICENSE PLATES
PUT ON—*No Charge*
LORD BALTIMORE
FILLING STATIONS, Inc.

NEW YORK
GO BY Shortline BUS
ONE WAY $5.50
ROUND TRIP $8.25
Big de Luxe coaches with reclining chairs. FREE PILLOWS and porter service. Dependable through service over SHORTEST ROUTES.

NORTH		SOUTH	
BALTIMORE	$1.00	RICHMOND	$2.50
PHILA., Pa.	3.50	Petersburg	3.00
NEW YORK	5.50	Mobile, Ala.	14.10
BOSTON	8.50	Charlotte, N. C.	5.00
BUFFALO	11.00	Greensboro, N.C.	5.00
Montreal, Can.	15.00	Charleston, S. C.	7.00
WEST		Atlanta, Ga.	8.50
Denver, Colo.	$25.00	Savannah, Ga.	8.40
Los Angeles, Cal	34.00	Jacksonville	11.00

CAPITAL BUS TERMINAL
633 F St. N.W.
Opposite Hecht Co.
Phone District 4224
THE NATION WIDE Short Line SYSTEM

LUTZ & CO. EST. 1804
A Leading Leather Goods Store Over 125 Years Ago.

A useful gift
LADIES' UMBRELLAS
Featured at
$2.50 $3.50 $5
GIFT SUGGESTIONS
Handbags, hose, wallets, dog furnishings, brief cases, trunks, golf bags, saddlery, etc.
1325 G St. LUTZ & CO.
Leather Goods of the Better Grade

L. L. PERKINS
WILL BOND YOU.
United States Fidelity & Guaranty Co.
Phone National 0913. 1415 K St. N.W.

BUY JEWELRY FOR XMAS
JEWELRY ENDEARS AND ENDURES
THE KAY-WAY
EASY ON YOUR MIND
EASY ON YOUR PURSE
It's your protection against rising prices because KAY prices are based upon purchases made months ago; Standard Cash prices but on easy credit terms without any charge for the convenience.
On Purchases of $25—Pay 50c a Week
On Purchases of $50—Pay $1 a Week
On Purchases of $75—Pay $1.50 a Week
On Purchases of $100—Pay $2 a Week
Larger Purchases—Proportionate Terms
Regular Payments Start Next Year
KAY JEWELRY COMPANY
409 7th St. N.W.
Open Every Night Until Christmas
America's Largest Credit Jewelry Organization

Farmers Asked If They Want Federal Loans

New Survey Opened Into Housing Conditions on 600,000 Places.

Continued from Page 1.

age disposal. It wants to know whether he has hot and cold water, or merely a well, cistern, or even a stream. Then there is another column in which he can indicate what type of water supply and what type of sewage disposal he would prefer to the ones he already possesses.

How About Lights?

Rushing along the surveyor will ask the farmer how he lights and heats his house and what kind of fuel his wife uses in cooking the morning ham and eggs. As usual there is a column in which he can indicate what he prefers to what he already has.

Farmers also will be asked whether they have electric refrigerators, laundries in the basement and similar conveniences and, if he doesn't have them, would he like to have them?

Landscaping, both actual and desired, takes up the next section of the questionnaire.

The last page starts with the question:

"Were the following specified amounts available for improving your home, what would you spend them for"; then there are three amounts specified, $500, $250 and $100.

Assuming the farmer had any one of these specified amounts, he will be asked whether he would spend the money for a foundation, exterior walls, roof, chimneys, doors, windows, screens, porches, additional room, water system, sanitary facilities, lighting system, heating system, bathroom, laundry, cooking facilities, landscaping, electricity, built-in equipment or furnishings.

Inquires About Plans.

This problem disposed of, the farmer will be asked whether he contemplates construction within three years. If so, the questionnaire wants to know what kind of construction. It also wants to know what he has spent for improvements during the past three years.

It winds up with the question of whether the farmer would be interested in a loan and, if so, how much he would be interested in borrowing and what he would consider a satisfactory rate of interest.

The announcement outlining the organization for obtaining this information says:

"The work will be in charge of a State committee. The home management specialist, or someone designated by the State Director for extension in consultation with the State home demonstration leader, will be loaned by the State College as chairman of this committee, with an agricultural engineer or architect, also lent from the college or extension staff as vice chairman.

More County Jobs.

"In each county one person will be responsible for the direction of the collection and summary of the data. She will be allowed an average of 11 field agents for each county for a total of five weeks, and three clerks for six weeks. This number will be adjusted to the varying needs of the counties by the State committee.

"These persons, including the county chairman, must be obtained through the Civil Works Administrator for the county from names on his roll, and except for the architect or engineer, should be women, preferably home economics trained."

"Last Living Dry," Says Noted Writer

Kathleen Norris Returns From Europe.

New York, Dec. 22 (AP).—Kathleen Norris, the writer, returned from a trip around the world with her husband, Charles Norris, today, with the conviction that she is the "last living dry."

The repeal of prohibition during her absence meant "absolutely nothing" to her, she declared, because she doesn't drink.

"I," she announced impressively, "am like a sturdy rock standing in the rushing stream."

Chancellor Hitler, whom the Norrises met in Germany, was described by Mrs. Norris as a "wonderful man." Under his leadership, she said, Germany is setting the pace in the world's effort at rehabilitation.

Sen. Dale's Estate Valued at $65,000

Attorneys File Petition for Administration.

An estate valued at $65,000 was left in Washington by United States Senator Porter H. Dale, it was disclosed yesterday when attorneys filed a petition to be permitted to take over his property to administer his estate.

Real estate valued at $45,000 and personal property valued at $20,000 was declared to be located here. Senator Dale's widow, Augusta M. Dale, and two sons, George N. Dale and Timothy Dale, are heirs.

Attorneys Joseph A. Cantrel and Burnita S. Matthews filed the petition for Timothy Dale, who was named as administrator.

Life's Span Inelastic, Medical Dean Declares

Chicago, Dec. 22 (AP).—Scientists do not expect that man will learn to increase his span of life, Dean Irving S. Cutter, of the Northwestern University Medical School, said today.

"For all the life-saving measures science has devised," said Dean Cutter, "longevity has increased but a fraction over the age of 60, and in the higher ages a decrease is noted."

Secretary of Agriculture Addresses Farmers

Underwood & Underwood.

Secretary of Agriculture Henry Wallace, shown as he addressed a conference of national farm organizations leaders yesterday. The farmers were called to confer with A.A.A. officials on possible amendments to and administrative policies under the Agricultural Adjustment Act.

200 Millions More Farm Aid Sought

Continued from Page 1.

consideration of the continued slaughter of hogs," the announcement stated, which added that findings indicated "the payment of the processing tax under the original schedule on the large supply of hogs during January and February would tend to result in the accumulation of surplus stocks and depression of the farm price of hogs."

Corn Plan Also Changed.

The failure to change the hog tax according to schedule marked the second time that the effective date of an increase in such a levy had been postponed. Under the original schedule for the tax on corn, the levy of 5 cents a bushel established November 5, should have increased to 20 cents on December 1. This increase was indefinitely postponed.

Other evidence of decreased faith in the processing theory has been the delay in imposing a proposed levy of 1 cent a pound on butterfat. Hearings on this proposal were held October 16, but so far no further action has been taken, despite the fact that almost one-half of the $30,000,000 which it was estimated this tax would raise has been spent on the butter purchase operation, terminated last week.

Tax Fails to Lift Hog Price.

There has been no concealing the fact in A. A. A. quarters that the hog-corn processing tax has been a disappointment. In October, when the hog-corn production control plan was announced, along with the taxes, hogs were selling at Chicago for around $4.50 per hundredweight. The quotation yesterday was $3.40 per hundredweight, the lowest in a long time.

This condition was brought about, agricultural experts explained, chiefly as a result of the Government's plan to lend farmers 45 cents a bushel on corn through the R. F. C.'s Commodity Corporation. This plan has pegged corn prices at around 45 cents. Farmers found it more profitable to store and borrow on their corn than to feed 45-cent corn to either hogs or cattle.

Thus there has been increased movement of hogs and cattle to the market, which has had the effect of further depressing their price levels. This incident is regarded as another illustration of the difficulty of setting artificial price levels to help one class of producers without injuring others. This also was the result of the milk marketing agreements which depressed butter prices to their lowest figure in years.

New Plan's Author Unidentified.

Great secrecy was thrown around the identity of the author of the scheme to have Congress appropriate $200,000,000 to be used in seeking to adjust the dairy and cattle industries. The first word of it came in a press release from the AAA stating that Secretary Wallace had telegraphed members of the House and Senate Agricultural Committees for their reaction to the proposal, which, it was explained, came from "farm leaders."

This announcement was made before the conference of 23 farm leaders convened. Subsequently it was learned that the specific proposal did not originate with the dairy leaders but AAA officials declined to name the author. It was offered in the form of a resolution by C. E. Huff, a retired clergyman, who had charge of the former Federal Farm Board's grain corporation.

May Destroy Diseased Cattle.

The official description of what transpired at the conference, which was held behind closed doors, was fragmentary and threw no light on what it is proposed to do with the appropriation of $200,000,000 or more. Charles W. Holman, secretary of the National Cooperative Milk Producers Federation, after the conference, said that $100,000,000 might be used for the purchase and destruction of diseased cattle. There are said to be 600,000 tubercular cattle in the country.

Apparently, the plan being formulated contemplates decreasing the number of cows and cattle in the country, although it is certain to meet with objections should other than diseased animals be destroyed. On the other hand, the markets already are glutted with beef, as they are with pork.

2 Senators Favor Wallace Plan.

It was explained that some of the conferees strongly urged a stiff tariff or an embargo on importations of vegetable fats and oils in order to aid the dairy industry. Mr. Wallace, however, took the view that the existing tariff on these commodities was in part responsible for the overproduction in the industry.

Any step toward restricting the importation of vegetable oils and fats would further complicate the relationship of this country to the Philippine Islands.

Among the members of Congress who in responding to Mr. Wallace's request for recation stated they favored the $200,000,000 appropriation were Senators Connally (Democrat), Texas, and Capper (Republican), Kansas; and Representatives B. M. Jacobsen and A. C. Wilford, both Iowa Democrats, and Representative George Foulkes (Democrat), Michigan.

Relief Pay Scales Subjected To White House Investigation

Continued from Page 1.

somebody starts hollering about it. What kind of a situation is this, anyway?"

Later informed of Gen. Johnson's remarks, Mr. Hopkins remained silent—in sharp contrast to his vigorous retort to Gov. Talmadge only a few days before. To the Georgian's protest against wages which he asserted was drawing men from Southern farms and industries, Mr. Hopkins had shot back: "He doesn't contribute a dime, but he's always yapping. Some people just can't stand to see others make a living wage."

In reply to Prof. Rogers, who while sympathetic with the administration's program, fears high CWA and public works wages may retard recovery by raising costs and injuring private, competing enterprizes, Mr. Hopkins merely had said he believed the Yale economist is mistaken.

On the Georgia situation, Mr. Hopkins added at his conference that he has received numerous telegrams and letters indorsing the CWA and its wages. They asked that he not withdraw the program from the State, as he had offered in a telegram replying to the Talmadge criticism.

In justification of the wage scale, the relief administrator has pointed out that his 30 cents an hour for road work in Georgia supplanted rates as low as 5 cents an hour. While every effort has been made to prevent employed men leaving their jobs for the more tempting civil works labor, he also disclosed that a complaint on this score from Toledo, Ohio, had been investigated and found groundless.

The wage scale that from time to time has drawn criticism to the CWA and before it to the PWA is based on provisions of the National industrial recovery act, which prescribes that "all employes shall be paid just and reasonable wages which shall be compensation sufficient to provide, for the hours of labor as limited, a standard of living in decency and comfort." The hours of labor are limited to 30 a week.

Interpreting this provision, the P. W. A. under Secretary of Interior Ickes divided the Nation into three zones and fixed wages in accordance with prevaling scales, it was explained. The C. W. A., adopting these scales, now pays skilled labor in the Southern zone $1 an hour, unskilled 40 cents; in the Central zone, skilled $1.10, unskilled 45 cents; in the Northern zone, skilled, $1.20, unskilled 50 cents. In some cases 30 cents is paid for road work under rules of the Bureau of Roads.

In contrast to these scales, NRA codes have come generally to a 40-hour week minimum with considerably lower wages. This came strongly into the open when private contractors recently protested it would be difficult to do business on wages similar to those of the P. W. A. in the construction code. On this the NRA supported employers and the pending code now contains lower minimums.

While contention has developed in the South over the effect of the C. W. A., Gov. Talmadge protesting chiefly against enticing cheap labor from cotton fields, the program will be brought to a gradual end this spring by planting time, under present plans. Beginning in the South with warm weather, relief rolls will be tapered off. To the $400,000,000 already appropriated this winter, about $350,000,000 will be needed to finish the work.

Although Mr. Hopkins feels present wages are not too high—pointing out that for 30 hours of work a 30-cent road worker gets only $9 a week—and that only by such means can purchasing power be pumped into the masses, Prof. Rogers expressed himself grieved over this country's repetition of similar "errors" by other nations.

"Not only do excessive wages raise costs to struggling local industry and agriculture," he said in a recent statement, "but in some cases private enterprise built up by low wage costs are forced even to close, and thereby not only to increase unemployment, but to take away the livelihood of others dependent upon such enterprise for their incomes."

EVEN Santa Claus COULDN'T BRING A BETTER GIFT ON CHRISTMAS EVE!!!

WHARTON'S GLORI-FRIED CHICKEN LOAF ©1933 by T. D. WHARTON—U. S. PAT. OFF.

12 TO 14 PIECES SEALED HOT IN TOASTED FRENCH BREAD

For your Xmas Eve party order a delicious Fried Chicken Loaf, delivered hot to your home; enough for 4 persons.

PHONE NORTH 6617

DELIVERED $1. IN 30 MINUTES

HOT OYSTER LOAF

16 fresh fried Oysters—crisp and hot, with pickle in toasted bread. $1.

Beautiful Jewelry Lasts Forever

BUY MORE PAY LESS from GEORGE D. HORNING

Six-Eighteen Twelfth Street

Copyright, 1933 Geo. D. Horning

There's no trick in how it is done! Charge accounts cost a merchant money to carry whether they are paid eventually or not. Merchandise sold without the necessity of credit can be sold, and is sold for LESS . . . . at Horning's. Don't take our word for this statement—shop around, compare diamond prices with Horning prices, and . . . THEN buy! *Standard-priced jewelry excepted.*

Merchants of Diamonds for Over 43 Years

618 12th St. Bet. F and G Sts.

Relief Council Free of Politics, Leaders Hope

Johnson Admits Directors Will Be Selected From Party.

Hope was expressed by President Roosevelt yesterday that the new National Emergency Council, to take over recovery activities in all States, would be kept out of politics.

At the same time, Gen. Hugh S. Johnson, NRA administrator, denied the council would be a political organization, adding he "supposed the State directors would be deserving Democrats."

"It would be silly to allow enemies of the NRA to creep into the organization," he said.

Gen. Johnson said he had been consulted on the State appointments.

It was disclosed that 28 State directors had been decided upon and that early appointments are in prospect. All of the directors are expected to be named before January 16, when they meet in Washington.

The directors are appointed on recommendations of Senators and their qualifications are checked by Harllee Branch, executive assistant to Postmaster General Farley, who is looking after patronage matters while Farley is in Europe.

The State directors, with salaries of $4,000 to $6,000 a year, will have complete charge of the direction of recovery organizations, and will take over about 35 per cent relief activties.

Frank C. Walker, treasurer of the Democratic national committee, is national director of the Emergency Council.

'Sweet Chariot' Takes Harlem's Soul Back South for Chris'mus

By James H. Street.

New York, Dec. 22 (AP).—There's a holly tree from Dixie up on Lenox avenue where they're funnin' again at Chris'mus, like the old folks used to do.

It's a bit of the Deep South in Harlem.

And up here many Negroes still celebrate the Yuletide as their pappies did in a land where cotton is Santa Claus.

The holly tree — it's privately owned—was sent all the way from Mississippi. They are rare up here, as rare as ice in their native swamps.

Families from blocks around in Harlem have dropped by to see the tree and stayed to sing a bit, dance a bit and eat; then listen to the headman read about Galilee and a star and a stable, and gold and frankincense and myrrh.

The food is the same as "back home"—hickory cured hams smoked in Tennessee—side meat from a Georgia hog—yams from the black lands of Alabama—water ground meal from Ca'lina.

The dances are the same too. Southern Negroes may go "hi-de-ho" in Harlem in the summer time, but when the wind hustles down from Canada and the river gets bleak and dingy, they go back to the wing bucks and "stomps" of their youth.

Every night now they gather around their stoves, or fireplaces—if they are lucky—and pop corn, crack nuts and talk about things that only Negroes understand.

"Well, suh," the oldest will say, "hyar 'tis Chris'mus time again and hit looks like a bad winter. But hit's always a bad winter for them what gits mor'n dey gives. I 'specks we sings now."

So they do.

If they are Mississippi Valley Negroes they'll sing "Little David, Play On Yo' Harp."

If they are low coast Negroes, It'll be "Oh, Them Golden Slippers."

Each member of the family suggests a song and all sing. The melody rolls like the bayous after the spring rains, but the words are about Jerusalem and Jordan and Jericho.

They know their kinsmen "back home" are sitting before the Chris'mus log in their cabins in the cotton patch and singing the same songs. They talk a lot about the home folks. It's easy to talk about home, come Chris'mus.

They wonder if the old folks killed a hog for Christmas and if "Ma still has the rheumatiz"—how the river is doing and if there's been a killing frost—if the fishing is pretty good and if the 'possums are fat and 'simmons sweet.

Then they always sing:

"I looked over Jordan"—the father pitches the tune, the mother carries the treble—"and what did I see"—the children join in—"A'comin' for to carry me home——

"Swing low, sweet chariot,"—it ends in a murmur, almost sob.

It might have been a whisper for none outside could hear it anyway—there is the clattering of trains, the moaning of boats, the babble of voices, the howl of the wind.

Needy at Silver Spring To Get Baskets Today

About 40 baskets will be distributed today to needy families of Silver Spring by the Silver Spring Lions Club.

The baskets were prepared under direction of J. Oscar Foulk with funds raised at a stag community dinner this week at the Montgomery Country Club. The 100 guests included county officials, and Lions from neighboring clubs. The committee was composed of Capt. Frank L. Hewitt, chairman; J. Oscar Foulk, and Robert L. McKeever.

District Budget Shift Unlikely, Byrns Asserts

Move to Abolish Bureau's Handling Loses Ground.

Chance of important changes in the method of the District budget receded yesterday when Representative Joseph W. Byrns, of Tennessee, Democratic leader of the House, expressed the opinion that the House would reject them.

Commissioner Melvin C. Hazen announced when he was appointed he would seek a change so the Commissioners would deal directly with Congress without going through the Budget Bureau, as at present.

Representative Byrns said he would give careful consideration to any proposal but he doubted a majority of the House could be mustered behind it, if it reached the floor.

Removing the District budget from the supervision of the Federal Bureau of the Budget would be the first break in the present budget machinery, and the precedent might be used by Federal departments and bureaus and new agencies to get away from the bureau, Mr. Byrns said.

"So long as a part of District expenditures are appropriated out of the Federal Treasury I believe Congress will want the estimates to go through the budget bureau," he said.

"It is unfortunate, perhaps, that the present machinery is so cumbersome."

Speaker Henry T. Rainey also has said he doubted Congress would be willing to accept the proposed change.

"Holiday Hints"—Christmas Gift Suggestions—the greatest discovery since Santa Claus. Read them this morning in The Post's Classified Columns.

Lansburgh's

NO CONNECTION WITH ANY OTHER WASHINGTON STORE 7TH, 8TH and E

Last minute gift suggestions

Double breasted wool

Flannel robes

$4.95

He'll certainly "O.K." your gift selection when he unwraps one of these fine robes! Smart, plain shades of green, blue, maroon or tan. Small, medium or large size.

Other Robes, $5.95 to $9.85

Men's wool sweater coats

$2.45

Good-looking ribbed coat sweaters that are sure to make a hit! Plain shades of black, navy, brown or tan—also neat heather mixtures. Sizes 36 to 46. A lasting gift!

Other Sweaters, $2.95 to $6

Men's fur felt hats

by Schoble $3.95

If he needs a new hat—let him select one of these high-grade models for his Christmas gift. All colors and headsizes—very newest shapes. A Schoble hat is a hat that holds its shape!

STREET FLOOR.

Boy's gifts—choose your own price!

"Happy Kid" tweeduroy

Knickers

$2.95

Genuine Hockmeyer tweeduroys—every boy knows them and so does his Mother. Brown, tans, greys—sizes 8 to 18.

STREET FLOOR.

Phone Orders to District 7575

Basement Store

Fancy corduroy

Knickers

$1.79

Grey, tan, brown fancy corduroys with worsted cuffs. Well lined, strongly sewed. Sizes 8 to 17.

The Washington Post

THE WASHINGTON POST PUBLISHING CO.
Eugene Meyer, President and Publisher.
Eugene MacLean, General Manager. F. R. Harrison, Secretary-Treasurer.

The Washington Post is a member of the Associated Press, which is exclusively entitled to the use for republication of all news dispatches credited to it or not otherwise credited in this paper, and also the local news published herein.

OFFICES OF THE WASHINGTON POST

New York, N. Y. .... 270 Madison Avenue
Atlanta, Ga. .... 711 Glenn Building
Chicago, Ill. .... 360 North Michigan Avenue
Detroit, Mich. .... 3-241 General Motors Building
St. Louis, Mo. .... 205 Globe Democrat Building
San Francisco, Calif. .... Monadnock Building

DELIVERED IN WASHINGTON

Daily, Sunday, 1 yr.	$7.80	Daily, Sunday, 1 week	15c
Daily, only, 1 yr.	5.20	Daily only, 1 week	10c
Sunday only, 1 yr.	2.60	Sunday only, per copy	5c

BY MAIL—MARYLAND AND VIRGINIA

Daily and Sunday.		Sunday Only.		Daily Only.	
One year	$10.00	One year	$4.00	One year	$7.00
Six months	5.00	Six months	2.00	Six months	3.50
One month	.85	One month	.40	One month	.60

OTHER STATES, MEXICO AND CANADA

Daily and Sunday.		Sunday Only.		Daily Only.	
One year	$12.00	One year	$5.00	One year	$8.00
Six months	6.00	Six months	2.50	Six months	4.00
One month	1.00	One month	.50	One month	.75

All Subscriptions by Mail Payable in Advance.

Entered at the Postoffice, Washington, D. C., as second-class mail matter.

Saturday, December 23, 1933.

Referred to the States.

Secretary Perkins, speaking in Chicago at a meeting of the Association of Railway Labor Executives, this week presented a ten-point program of social legislation. While some of the standards advocated are, as presented, lacking both in precision and clarity, they may be regarded as a symposium of the steps desired by the Administration in this important field. The ten points follow:

Permanent limitation of hours of labor.
Prohibition of child labor.
Fixing of standard minimum wages for women.
Requirements for safe and healthy working conditions.
Provision for aged workers.
Some form of unemployment reserves.
Adequate workmen's compensation laws.
Free public employment exchanges.
Improvement and stronger administration of labor laws.
Steps to make permanent improved labor conditions.

The Secretary of Labor herself would not expect a social program of this scope and variety to be accepted as an immediate national goal without close scrutiny and consideration. Some of the measures advocated, such as "requirements for safe and healthy working conditions," can be immediately approved in principle. Others, such as "stronger administration of labor laws," must be defined as to underlying implication before their justification can be assessed.

On a point of procedure rather than substance, however, immediate indorsement can be given to Miss Perkins' program. She presents it not as a campaign for Federal legislation, but as measures which should be enacted by States whose labor codes are deficient as contrasted with the standards which she sets up.

Thereby the Secretary of Labor shows keen and wholesome appreciation of the way in which social progress, so far as it can be fostered by law, should be furthered in the United States. By Constitutional provisions and by the dictates of political science the function of the Federal Department of Labor is to set practical and attainable standards to the securing of which the States of the Union can address themselves, with due consideration of varying local conditions. Federal action in the field of social legislation is sometimes necessary, but only as the exception which strengthens the general rule of local self-government.

De Valera's Difficulties.

The opposition to President de Valera among his fellow countrymen will not be weakened by circumstances connected with the release of Gen. Owen O'Duffy and Capt. John Sullivan, "Blue Shirt" leaders, on a direct order from the high court in Dublin.

In a spectacular hearing, counsel for the prisoners claimed that they were arrested without legal cause on mere suspicion of membership in an unnamed illegal organization. The government sought to justify the arrests. The decision of Justice O'Byrne, who is a former attorney general and one of the drafters of the Free State constitution, thus turns against the regime in power the humiliation aimed at the Blue Shirt organization. In the words of the justice:

> I can only come to the conclusion that Gen. O'Duffy was arrested because he was speaking to some persons while wearing a blue shirt. That is the only reasonable inference to be drawn from the facts. I do not accept the police superintendent's story of arrest on suspicion as a true explanation of the case. * * * From all the circumstances I am of the opinion that the detention of these two men is illegal, and that the relief of habeas corpus should be granted. However, instead of issuing an order and requiring its return, I shall peremptorily direct their release.

In effect, this opinion exonerates the Blue Shirts of wrongdoing and suggests that President de Valera has sought to stretch the law to subdue his political opponents. His administration is becoming so provocative in its pursuit of the republican ideal as to alienate many Irish who could not possibly be accused of pro-British leanings. Headquarters of opposing groups have been raided and all copies of their party newspapers confiscated. Indeed, the de Valera tactics have been far more Fascist in nature than those of the Blue Shirts, which is described as a Fascist organization.

Further evidence that de Valera's popularity is on the wane comes simultaneously from Bishop Fogarty, of Killaloe, the republican leader's own constituency. Although the bishop was formerly a relentless foe of British occupation, he now makes this biting complaint against conditions in the Free State:

> No community can last or prosper if truth and honesty become generally discarded therein, or where fair play to all is not practiced by the state, where liberty is stifled and decent citizens, without crime in action or intention, are allowed no voice in public affairs, but are crushed into silence by a tyranny which is always impolitic.

Bishop Fogarty further refers to farmers "whose unhappy lot it has become to see their industry and sole source of livelihood practically killed by a heartlessness which is inconceivable." Certainly this indicates a growing resentment in the Irish Free State over the disastrous trade war with England, produced by extremist policy.

By World Mandate Only.

Those who delight in the irony which so frequently adorns the course of human events must have been prone to chuckle at the news that the Spanish government has been considering an appeal to the United States to protect Spanish nationals in Cuba. We, who were so eager to protect the Cubans—and Cuban sugar—against Spain a generation ago, are today "hoist by our own petard." Can there be just a touch of Castilian guile in the suggestion that we should be as meticulous about Cuban law and order in 1933 as we were in 1898?

In all seriousness, however, everyone must hope that events will not encourage the Spanish government to press the argument for American intervention. If that is done the Department of State, which is at best none too sure about the correct policy with regard to Cuba, will be stranded with the devil on one side and the deep sea on the other. Without attempting to make the analogy conform, we seem to have on the one hand an undoubted moral responsibility under the Platt amendment to protect foreigners in Cuba. And on the other hand we have the recent assurance given by Mr. Hull to the Pan-American Conference that "no government need fear intervention on the part of the United States under the Roosevelt Administration."

Between the horns of this dilemma, if the worst comes to the worst, there is only one avenue of escape. Should intervention become inevitable, which Heaven forfend, it must not be taken by the United States on our initiative alone. Action should be taken only as a definite international responsibility assumed at the request of, and in behalf of, the world community as a whole. With a situation such as that which exists in Cuba today, and remembering the responsibilities which we cheerfully shouldered in securing Cuban independence, a policy of pure negation on the part of the United States may not be possible.

If the situation of Spanish nationals in Cuba is really desperate, the request for their protection should come through the League of Nations or some other agency—if any there be—duly constituted to speak for civilization in general. Such a request could be heeded without slipping back to the imperialist role which we have been shaking off, to the great improvement of our general Latin-American relations.

Lorton's Urgent Requirements.

A series of riots in the District Reformatory at Lorton last summer brought to public attention the urgent need for extension of housing facilities for this institution. The crowding of large numbers of prisoners into dormitories and the absence of adequate cells in which to confine agitators were recognized as prominent causes of the disturbances. Yet no provision is made in the current budget estimates to correct this situation.

The District Commissioners have decided to appeal to Congress for an appropriation out of the District's prospective surplus to be made available at the earliest possible time. In view of the overcrowding at Lorton, where 1,187 prisoners are occupying buildings intended to accommodate 750, this housing program is rightly considered an emergency. It is strange that such an urgent need should have been neglected in formulating the budget estimates.

Efforts are being made to obtain funds from the Civil Works Administration for the construction of four temporary dormitories. But even if this project is carried out, it will not supply the urgent need of the reformatory for secure cells. C. W. A. funds can not be used for completion of Lorton's maximum security unit because it is being built with prison-made brick, and the use of such material is not permitted in C. W. A. projects.

The appropriation to be requested of Congress would be used to finish the wall around the maximum security unit and to construct additional cell houses. Only 100 cells of this type are now available and nearly 400 are needed. The problem of accommodating recalcitrant prisoners has become more acute because 26 of the agitators sent to Federal prisons following the riots last summer have now been returned to Lorton. Congressional decision in this matter may have a vital bearing on the preservation of order in the District Reformatory.

Most Apposite.

In a world which had not seen his father's light, the passing of Sir Henry Fielding Dickens, last surviving son of Charles Dickens, would not have attracted the interest of more than a restricted circle, such as is possessed by all of us. But, as he stood in the reflection of his parent's greatness, the world came to know Sir Henry as a warming personality.

The manner of his death might have captivated the literary imagination of his father and provided him with a truly Dickensian climax. After the placid life of a mediocre Englishman, with no great heights and no great depths, Sir Henry was struck by a motorcycle as he walked along Chelsea embankment, near his home. Carried to a squalid charity hospital nearby, he died Thursday, in the sort of setting the elder Dickens best described. He is to be buried just as the people of England are preparing to observe that part of the Yule celebration which with them is almost a rite, the reading of Dickens' "Christmas Carol."

It is peculiarly appropriate that they read it this year, because the Carol, rather than David Copperfield or Oliver Twist or even Mr. Pickwick, was in the tempo of his son's life. He was not particularly distinguished at the law, but as magistrate of an inferior court he came to be known as "the gentlest judge in London." He was the sort of person who could be honest and simple enough to say, when he was retired from the bench a year ago, "What shall I do with myself? Lord bless my soul, I don't know. I have no hobbies—only 17 grandchildren and 1 great-grandchild."

Sir Henry did not inspire the "Carol;" his birth was five years away when it was written. But when the English, seated at their firesides, read it aloud tomorrow night they may consider it a requiem for that son who, as he said, was "on terms of the closest and most affectionate intimacy" with his father.

The Silver Subsidy.

About the only definite agreement reached at the London Conference last summer was the silver resolution, ratification of which by the United States has now been proclaimed by President Roosevelt. The chief expense of the experiment will be borne by the United States, which has agreed to buy at least 24,000,000 ounces of the 35,000,000 ounces to be acquired annually by the cooperating nations during a period of four years. Prof. T. E. Gregory, the well-known British economist, says that the "scheme is tantamount to providing an artificial market for 140,000,000 ounces (of silver) within the next four years at the expense of the purchasing governments and for preventing the Indian Government from clearing its stocks too rapidly."

By setting an artificially high price for the output of domestic mines the silver-buying plan which President Roosevelt is preparing to put into effect goes beyond a mere fulfillment of the promises provisionally made at London. The terms on which the Government has agreed to buy amount in effect to a bonus of about 19 cents per pound to producers. The total subsidy, computed on the basis of an annual output somewhat in excess of 24,000,000 ounces, is a modest sum, scarcely sufficient to justify the jubilation with which the news of the President's proclamation was greeted by Senator Pittman. He is quoted as saying it was "the greatest Christmas gift" he has ever received.

It is also Senator Pittman's professed belief that the silver treaty will raise world prices to the buying level fixed by the United States Government for newly mined domestic silver. President Roosevelt, too, appears to take for granted that the domestic purchase plan will increase world silver prices, for he says our cooperation should "assist in increasing and stabilizing domestic prices," help "to augment the purchasing power of peoples in silver-using countries," and "protect our foreign commerce against the adverse effect of depreciated foreign currencies."

As a matter of fact, it is extremely doubtful whether the purchase of about 24,000,000 ounces of domestic silver at an artificially high price will have much, if any, effect upon the world price of a commodity whose annual average output has exceeded 200,000,000 ounces during the past quarter of a century. Moreover, in view of the immense stores of silver held in the hope of a rise, there is a strong possibility that any tendency of prices to advance will be offset by speculative realizing sales. Finally, even assuming that Senator Pittman's hopes of a sharp rise in silver prices should be fulfilled, it is by no means certain that the purchasing power of silver-using countries would be increased, and foreign trade consequently stimulated.

On the contrary, many monetary experts believe that a sudden rise in the price of silver would have a demoralizing effect upon the trade of silver-using countries. The effect of a sudden rise in the prices of silver might encourage heavy exports of the metal from Eastern countries and actually add to the existing demoralization in the silver markets of the world.

It is unquestionable that the silver-buying agreement provides a small subsidy for the producers of a commodity that constitutes a negligible fraction of the total productive output of the country. However, if the President's announcement stills the clamor of the politicians who have been vociferously and blatantly asserting the alleged importance of doing something for silver, some gain may be recorded.

Mile Posts

A Parade of the Past From the Files of The Post.

DECEMBER 23, 1908.

A UNITED STATES fleet of three battleships and two cruisers converged on Venezuela. The overthrow of the Castro regime was imminent.

PRESIDENT-ELECT TAFT arrived at Augusta for a holiday and was warmly welcomed to the South.

DECEMBER 23, 1913.

THE HOUSE passed by a vote of 298 to 64 the currency bill reported by the Senate and House conferees, who were: Senator Owen, chairman of the banking and currency committee of the House; Senators Reed, O'Gorman, Hollis, Pomerene and Shafroth and Representatives Carter Glass, chairman of the House banking and currency committee, and Korbly. Mr. Glass said the bill was virtually unchanged from the House draft.

A NEW YORK judge fined a father $3 for telling his son there was no Santa Claus.

MRS. MEDILL (RUTH HANNA) M'CORMICK was designated Congressional chairman of the National Suffrage Association.

MME. PEZET, wife of the Minister of Peru, was commended for her tact when, to avoid embarrassing Secretary of State Bryan, she concocted a pineapple drink almost the color of wines served to other guests.

FORMER PRESIDENT TAFT came to the Capital for a meeting of the Lincoln Memorial Commission.

DECEMBER 23, 1923.

COMMANDER JOHN R. QUINN of the American Legion, pleading for the enactment of an adjusted compensation law, said that it had been pledged by President Harding.

A STOCKHOLM newspaper said that Leon Trotzky, disappointed by his failure to capture power after Lenin's death, was about to resign from the central executive committee. Lenin's duties would be taken over, the dispatch said, by a committee composed of M. Stalin, M. Kameneff and M. Zinovieff.

REPRESENTATIVE JOHN PHILIP HILL, of Maryland, chided William D. Upshaw because, he said, Savannah was flooding the Capital with Christmas whisky.

The New National Anthem.

Letters to the Editor

The Post welcomes letters from its readers. All communications should be signed with the writer's name. Upon publication initials or pen names will be used if requested. Letters should be limited to 300 words.

A Veteran Wants to Appeal, but Asks to Whom and Where?

To the Editor of The Post—Sir: There is a tendency for the President and others to forget one class of men in this country today. I believe it would be a good time for our President to come right and say as to when the new board of appeals is going to start functioning.

I will state my own case as an example of those men who have been forgotten and I know there are thousands more in the same boat. I have a disability discharge. I was discharged for an injury I received in Franche five months before the war was over, but for some reason or other I have always been carried as a nonservice connected case. But, up until now have spent over half the time since I came out of the service in Government hospitals. My Government has paid me a pension all these years up until President Roosevelt's law went into effect. I don't want anyone to take this as criticism in any way of our President. When the law went into effect, of course, as the Veterans' Bureau carried me as a presumptive case, they could not do anything but cut me off and tell me to appeal.

Now what I am trying to bring to the attention of some of our executives is this: On October 27, 1933, I was entitled to a pension of $23. On November 1, 1933, I was entitled to nothing according to law. I can appeal, but when? At the time I was cut off I was in New York City, hadn't a job, no home or any place to go and hadn't worked for three years and then could make but very little owing to my disability.

The only thing I could figure out was that our President said he would try and see that no man was without a job, and as our board of appeals was to function in Washington, why not go there for a job, and put it right up to some one in Washington? Of course, I got to Washington, but now the next thing is to get a job. Our senators and congressmen are sorry for you, but the buck is passed from one place to another. All I can say for them is that there are one or two homes here where this class of men can stay. In my case, I am in a home where I can get all I can eat and a good place to sleep.

Now in my own case, since I came to Washington and found out about my medical record, and as to why I was not service connected, I am sure I can prove service connection.

If you will print this in your paper, I do believe that many good men and men who are really deserving might be brought a little Christmas cheer as it is hard to sit for months, no job or not even a chance for a job and lots of these men will go for six to eight months before getting a hearing.

OVERSEAS SERVICE MAN DISABLED IN FRANCE.

Suggesting a Way to Collect Our War Debts.

To the Editor of The Post, Sir: Last November or December I wrote an article, a copy of which was sent to the President, in which the statement was made that if the practice of refunding public or national debts, now in vogue by the major nations of Europe, were continued, the ever growing principal and accumulating interest burden would eventually bear down so heavily on the people as to bring about repudiation of all bonded national debts.

This being the case it is idle to speculate upon the direct payment of any considerable amount of the war debts owed to us by Europe even though its people desired to pay.

Repeal has placed in the President's hands a means by which the money owed to us may be collected and in such a manner and over a period of time that would cause it to be painless to the debtor.

In arriving at the duty to be paid on wines and liquors imported from debtor nations and while giving due consideration to our home industry and reciprocal action toward our exports, a separate duty or tax of small percentage, to be accumulated as a war debt payment fund, could be levied on all such imports and the proceeds continuously credited to the war debt owed to us by each nation.

It may be contended that by such procedure the American consumer would pay the debts, but this could be avoided by the exercise of ordinary business intelligence on the part of our statesmen in the original negotiations and by our importers afterward.

American tourists in debt-owing countries contribute now to the payment of what is owed us but unfortunately we do not get the money.

SAMUEL SWETT
Brooklyn, N. Y.

A Suggestion For the Starling Routers.

To the Editor of The Post—Sir: Reading the reports of the war on starlings here reminds me of an experience I had years ago in Agra, India. I was sitting on a bench in the garden of the Taj Mahal, at sunset, admiring its exquisite beauty against the glowing sky and at peace with the world, when I was suddenly aroused by a great alarm, as an army of perhaps 100 coolies, clad in loin cloths, appeared on the scene and with blood-curdling cries and waving bushes began to drive starlings or their ilk from the sacred purlieus.

The birds, fleeing in all directions, set up a second alarm and pandemonium reigned for a time. Finally the task was completed and the danger of contamination removed. I left the Tomb, which was all jeweled and gleaming with a soft radiance and splendor like nothing else on earth. Returning to my hotel I inquired about this incident and was told that the greatest care was taken to preserve the freshness of the marble and that good citizens who had taken a great interest in the restoration of this monument which had been allowed at one time to be despoiled had likewise insisted on its being maintained in its perfection. Perhaps we can send over there some hints of how to rout starlings.

VIRGINIA DEANE.

Suggestion for Christmas.

To the Editor of The Post—Sir: You have been worrying and wondering for some time!

Let me help you solve your holiday problem.

Give of yourself. Write a letter of good cheer to neglected friends, relatives and loved ones.

They will appreciate that more than any gift you could send. The heart of some child would be thrilled beyond measure by a letter from you.

There are elderly people to whom you have never written. A letter of encouragement from you would be an oasis on their desert road of life.

Then, when you are in your very best mood for letter-writing, pen a missive of love to mother.

S. TOLEDO SHERRY
(Originator of the solution for disemployment).
Santa Monica, Calif.

Regretting Mr. Bennett's Resignation.

To the Editor of The Post—Sir: It is with the greatest regret that our family learn of the resignation of Mr. Ira E. Bennett from the editorial staff of your paper.

We have subscribed to The Post for many years and been warm admirers of its editorial page. To us Mr. Bennett's articles have been The Post.

For force and clearness of thought and real literary style of expression the editorial page, during Mr. Bennett's connection with it, has placed The Post in a high class of journalistic writing and made it a paper of influence in the Capital and in the country at large.

We hope that perhaps circumstances will alter his plans and that he may decide to remain with The Post.

(Miss) GRACE E. CHURCH.
Cherrydale, Va.

But What Sort of Education Should We Have?

To the Editor of The Post—Sir: I have been following with keen interest the various experiments employed to overcome the depression, but I have yet failed to see where any scientific attempt has been made to educate the public along constructive lines.

I firmly believe, in order to establish any permanent benefits, they will have to resort to educational instead of legislative methods.

"You can educate, but never legislate morals or ability into any individual."

W. GASTON BULLOCH.

Another Letter From a Bald-Headed Dad to His Red-Headed Daughter

By Robert Quillen.

My dear Louise: Since good fortune is bringing you many new acquaintances, who may have ideas that seem equally new, it may be well to offer a word of warning to shield you from ladies called "feminists."

A feminist is a female who is mad about it.

That isn't the dictionary definition, but it is the true one.

When I was a boy in knee breeches, it was not uncommon to hear a spunky girl, infuriated by life's injustce, cry in helpless rage: "Oh, I wish I were a boy."

Times have changed and girls of your generation seem to have every privilege enjoyed by men, but still the feminist hates the scheme of things bcause she wasn't born a male.

Her mission in life is to prove woman equal to man.

With that I have no quarrel. In fact, I agree with her wholly. But I do question the merit of her method.

If you wished to prove yourself superior to the dog, would you begin by walking on all fours as a dog does? You would not, I am sure.

But your feminist, bent on proving herself superior to man, sets about it by imitating man as closely as she can. She cuts her hair, tries to talk bass, smokes and drinks and puts on pants.

Pants are not an emblem of superiority. They are merely an odd garment that males have found convenient, and any woman who tries them on quickly discovers how inconvenient they are for one of her sex.

The feminist who imitates men to prove herself their equal seldom selects the best of men as a model.

She doesn't try to be like the man of honor and high ideals who denies himself and devotes his life to unselfish service. The one she envies and imitates is the one who thinks only in terms of getting.

And when she demands a "single standard of morality" for men and women, she means the standard of the worst men—not of the best ones. Women have always had the right to be good.

Don't let them fool you, my dear. If you desire "equality" with men, be equal to the noblest of the lot—not the self-indulgent little rotters who think moral weakness an evidence of freedom. Love, DAD.

(Copyright, 1933, Publishers Syndicate.)

Along the Potomac

With **Carlisle Bargeron**

BARGERON.

THE philosophy of making those who have pants share their wealth with the pants pressers, embodied in the dry cleaning and pressing codes, is expected to be extended at a later date—but not during the holidays. In appreciation of the support the people have given the Administration, the enthusiasm with which they have taken the doles and subsidies, they are to be permitted during the holidays to go with their pants unpressed or with not more than one pressing on New Year's Eve at the most.

There is a recognition that a great majority of our population when they want to have their pants pressed, have to wait in a barrel. To subject them to this during the rush of the holidays, it is recognized by the trained eye of the Government, would cause unnecessary hardship.

Emphasis, in fact, is laid on the gradual degree by which the Administration is effecting the transition in our lives and nothing would be considered more drastic, it is pointed out, than overnight to decree that all pants must be pressed a stated number of times a week. It is a course which is to be followed slowly and with a view to working the minimum of inconvenience.

Had we been a stubborn people and resisted some of the Administration's measures there is little doubt that we would have been dealt with forthrightly in the matter of pants, but in the same spirit in which the Government employes are being given today as an added holiday in appreciation of their working hard, so is it the mood to give us more time in which to divide our wealth with the pants pressers.

Directly after the holidays, though, when we have had our play and settled down again for the "long pull" the panting philosophy, so to speak, is to be pursued. There is wide recognition among the thinkers that there is no other industry that lends itself more to chiseling than that of pants pressing.

Already steps have been taken to place the imprimatur of the Government on those pressers who do their pressing under Government pressure. They are to have a little eaglet or an egg or something to go along with their Blue Eagle. Just what standards must be followed are yet to be worked out. Authorities differ widely on the question of just how many times the pressing iron should be run over the pants to give them the proper crease, or in the case of the steam boards, just how many times they should be applied.

• • • •

The problem becomes harder when it is realized that some pants are of heavier material and texture than others and naturally it would seem that the iron or steam board would have to be applied to them more than to pants of lesser weight. One way of getting around this, however, is to require a standard pants, that all the men of the country wear pants of the same weight and material, pants that will take the same number of iron or steam board applications in any Government-approved pressing shop.

While this might work for a reduction of the number of pants in the country and thereby defeat the philosophy of the pressing code, the owners of pants could be required to have them pressed more often. One group of our citizenry against which action is bound to be taken soon is that which uses one pair of pants for both dinner and formal clothes, figuring that no one will recognize the difference in the width of the stripe. It is planned to make the stripe red in the future so that these chiseling diners-out will be shown up to the world, well, at least to the United States.

William Lyon Phelps

Daily Talk About Books and Authors.

The "Bent Twig."

This novel by our American writer, Dorothy Canfield, is probably the best story of life in a coeducational State university that has ever appeared.

The difficulty with most novels of college life is that their authors so overemphasized one particular feature that the book as a whole becomes grotesquely untrue. Of course one difficulty with a realistic novel of any community—academic or otherwise—is that it must have a plot; a beginning, a development and an end. In real life, college existence has no plot and no development; so that almost any novel will seem untrue to those who know by experience the things it professes to describe.

But Dorothy Canfield skillfully avoided the main error—exaggeration and overemphasis. Some novels of college life seem like a perpetual cocktail party; so that a foreigner who read them might imagine that the major study in the curriculum was alcohol. Others novels emphasize athletics to such an extent that it would seem the students did nothing but play games. Others represent the students as spending all their time talking about sex; and still others put secret societies first and the college last.

The "Bent Twig" gives a fair picture of the whole vast many-sided life in a great university. We see here the interest in social life, secret society politics, athletics, serious discussion, studies and how the life at college varies with the changes in the seasons. She shows also faculty life and faculty politics—a most important feature.

Ickes Appoints New Oil Labor Policy Board

Three Impartial Members Replace 7 Advisers of Both Sides.

Reorganization of the Labor Policy Board of the Oil Administration was announced yesterday by Secretary of the Interior Ickes. Three public representatives were named in place of the former board of seven.

The new members of the board are William M. Leiserson, Yellow Springs, Ohio, chairman; James Mullenbach, Chicago, and George W. Stocking, Austin, Tex. Leiserson has been secretary of the National Labor Board since its formation, and has served on many industrial administrative commissions.

Mullenbach has had many years of experience in labor circles and this year was made mediator for the Regional Labor Board at Chicago. Stocking drafted most of the labor provisions in the oil code. He served several months as technical adviser to the Labor Advisory Board of NRA, and was a member of the NRA Consumers Advisory Board.

The original board was established several weeks ago with three members representing oil employers, three representing labor, and an impartial chairman.

"Inability on the part of certain representatives of organized labor to participate in the board's activities made reorganization necessary," Secretary Ickes said. "Because of the urgent need for a board of this character, it was decided that for the present one composed of three impartial public representatives would be established as successor to the original."

Entering Wedge Seen In French Trade Pact

Paris, Dec. 22 (AP).—The apple-wine agreement between France and the United States, announced yesterday in Washington, by which France increased her quota on American fruit in return for an increased American quoto on French wines, was said by officials today to include the lessening of restrictions on some American manufactured articles.

Austrian Nazis Form New 'Fighting League'

Berlin, Dec. 22 (AP).—A number of Nazi-minded Austrians in Germany today announced founding of the "Fighting League of German-Austrians within the Reich."

Objects were described as a "Pan-Germany." Headquarters will be at Munich with a branch at Berlin.

The Once-Over

By H. I. Phillips.

IS THERE AN R. F. C.?

(With apologies to the Frank Church editorial, "Is There a Santa Claus?")

We take pleasure in answering the communication below, expressing at the same time great gratification that its faithful author is numbered among its friends:

> Dear Editor: I am a railroad president, 56 years old. Some of my friends say there is no R. F. C. Please tell me the truth; is there an R. F. C.?
>
> Gideon Willetts.
>
> General Delivery.

Gideon, your friends are screwy. They have been affected by the skepticism of a skeptical age. Either that or somebody has been snatching their newspapers from them. They think that nothing can be which is not comprehensible to their little minds. As if a thousandth part of the things happening today were comprehensible! All minds, Gideon, whether they be Democratic or Republican, are little, and this goes double for professors. In this muddled universe of ours man is a mere insect, an ant, in his intellect (we can think of other name if we try hard), as compared with the boundless world about him.

• • • •

Yes, Giddie, there is an R. F. C. It exists as certainly as love and generosity and the soft touch exist, and if you had been in serious business trouble through your own fault, you would know that they abound and give to your life a hey nony nonny and a hot cha cha. Alas! how dreary would be the world if there were no R. F. C.! It would be as dreary as if there were no Gideons. There would be no childlike faith then, no simple confidence, no optimism, no banquets, no Lou Howe radio talks, no monthly statements on car loadings to make tolerable this existence.

• • • •

Not believe in the R. F. C.! You might as well not believe in Houdini, the pot of gold at the end of the rainbow, the sandman, Prof. Berle, Jesse Jones, the last Democratic convention, Raymond Moley, the fairy godmother, Little Goody Two Shoes, Father Coughlin, Jack the Giant Killer, Croesus, Secretary Morgenthau, Krum Elbow or Bonnie Prince Farley.

No R. F. C.! Thank Jesse Jones it lives, and it is still managing to stand the gaff! And a thousand years from now, Gideon, nay, ten thousand years from now, we will still be paying for it!

Hang up your stocking, Gideon. You can't miss. And how in the world have you been all these months to get so skeptical?

SAFE AT LAST.

"H. I. Phillips knows as much about the gold question as I do. After reading his recent dialogue between father and son on the problem I feel as if I were both."—President Roosevelt to the Washington correspondents.

Well, now that the President is revealed as one of our readers the country looks safe.

President Hoover seldom read us. And look what happened to him!

Add similes: As unfortunate as a man assigned to get a news-reel "talky" of the Lindberghs.

The Walt Disneys have a baby. It is reported to be quite an animated youngster.

The whisky trust appears to be cutting the alcohol with a little whisky.

(Copyright, 1933, Associated Newspapers.)

Reich to Bar Jews From School Boards

Berlin, Dec. 22 (AP).—Jews in Germany will have no choice in the future in the supervisory boards of the elementary schools their children attend.

A Prussion ministerial decree, made known today, hereafter will bar from such boards the Rabbis who under present regulations are entitled to sit on the boards in communities where there are at least 20 Jewish children.

Youth Rejects Leniency For Ten-Year Sentence

Minneapolis, Dec. 22 (AP).—"Give me 10 years," was the plea of a 19-year-old youth here—and he got it.

Wanderlust and a sense of his own guilt led Emmett Parish to turn down the offer of probation and accept a 10-year maximum sentence in the reformatory when he was brought before Judge W. C. Leary on a charge of using a car without the owner's permission.

Trotsky Aid Pleads For Return to Party

Moscow, Dec. 22 (AP).—Pravda, official newspaper, today published a letter to the central committee by Eugene Preobrazhensky, once one of Trotsky's lieutenants who was twice expelled, pleading for readmission to the Communist Party.

Preobrazhensky, son of a priest, was a prominent revolutionist, but was expelled from the Soviet for heresy.

Irish Officer Paroled To Visit Dying Father

Dublin, Irish Free State, Dec. 22 (AP).—A hearing before a military tribunal on charges against Commandant E. J. Cronin of uttering seditious words and membership in banned organizations today was adjourned until next Thursday.

Cronin was released under parole to visit his dying father.

Man Dies in Fire On Wedding Eve

Death of Farmer at His Home Investigated.

High Point, N. C., Dec. 22 (AP). Lee Harvell, 65, farmer, burned to death at his home near here today on the eve of his second wedding, and authorities immediately launched an investigation.

Two truck drivers found the home in flames and one was overcome in attempts to rescue the man whom they heard screaming in the midst of the blaze. The house burned to its foundations and it was more than an hour before ambulance attendants could reach Harvell's charred remains.

Just Folks

By Edgar A. Guest.

Christmas Thought.

Against the misery and the pain,
Against the anguish and the woe,
Dear Lord, let us behold again
The many mercies Thou bestow.

Within a stable Christ was born,
His bed within a manger made,
Grant us, as He, this Christmas morn
To bear life's burdens unafraid.

Teach us to see through falling tears
The love that lightens all despair,
The beauty of the passing years
In spite of loss and hurt and care.

Grant us to find this Christmas Day
The peace which lies within our reach,
To learn, though rugged seems the way,
The lessons which He came to teach.

Let us delight in brotherhood,
Our children's laughter and our friends,
Knowing that all in life that's good
On faith and fellowship depends.

Who comes to winter must have known
The flowers of summer time and spring;
Now where the drifted snows are blown
Once blossomed many a lovely thing.

Braving the cares which face us all
Let us this Christmas Day be glad
And find new strength as we recall
The countless pleasures we have had.

(Copyright, 1933, Edgar A. Guest.)

The people who get flat feet and flat wallets during the holiday shopping season are the ones who will not heed the offerings under "Holiday Hints" in the Post's Classified Columns.

26,500 More Employed In Tennessee, Arkansas

Memphis, Tenn., Dec. 22 (AP).—W. B. Henderson, District NRA Director, reported today that 26,500 additional persons have been put to work in Tennessee and Arkansas since the NRA codes went into effect.

Of this figure, he estimated 20,000 were put back to work in Tennessee industries. The increase in wages, he said, will amount to $1,500,000 yearly.

The gift without the giver is bare, they say. And often the giver is bare of gifts until he reads "Holiday Hints" in the Classified Columns of The Post.

WOODWARD & LOTHROP
The Christmas Store

Such Acceptable Little Gifts

Originality in Covered Bonbon Dishes

Clever little gifts of antimony, polished to a radiant glow, with the deep blue glass lining showing at intervals. Both styles are lavishly decorated with festoons and sprays of flowers. And they will not tarnish.

$1.50

CANDY, AISLE 14, FIRST FLOOR

WOODWARD & LOTHROP
The Christmas Store

A Woman Will Like This Wardrobe Case

$16.50

Wardrobe cases are liked by every feminine traveler, especially this one that carries from 6 to 10 dresses and complete accessories. 18-inch size, in black or brown topgrain cowhide.

Other Wardrobe Cases, 12.50 to $27.50

A Man Will Like This Dressing Case

This case finds favor with men because it folds up into a small compact case when traveling, and has Talon fastener for easy closing and opening. Black or brown topgrain cowhide, fitted with ten toiletry requisites.

$7.50

Others, $5 to 25

LUGGAGE, FOURTH FLOOR

NRA
WOODWARD & LOTHROP
The Christmas Store

Three Popular Gifts for Men

3,000 Silk NECKTIES

$1 each

Choose from a collection of warp prints, satins, silks failles, twills, and silk-and-wools. In an almost unbelievable assortment of patterns and colors. All hand-tailored and resilient constructed.

1,500 Pairs SOCKS

$1 pair

At $1, we have provided an exceptional, varied Christmas assortment of all types of hose, for all tastes.

Materials—Silks, Lisles, and Wools.

Styles—Clocks, stripes, figures, checks, plaids, and two-tone mixtures. In the season's newest designs, patterns, and colors.

500 Pairs GLOVES

$1.95 pair

Pigskin gloves—made of natural color pigskin, stitched and bound in tan—have a softness and flexibility which the wearer will appreciate. May be washed in soap and water. Slip-on and one-clasp styles.

THE MEN'S STORE, SECOND FLOOR

WOODWARD & LOTHROP
The Christmas Store

Because We Have Received A Large New Shipment

There Is Still Time to Buy

Yardley of London Lavender Gift Sets

For Women . . .

English lavender, bath dusting powder, bath salts, lavender soap, and English complexion cream. $5.50

English lavender, talcum, lavender soap, face powder, sachet, and single compact. $7.65

English lavender, talcum, face powder, and lavender soap. $3.25

English lavender, and two cakes of lavender guest soap. 95c

Lavender bath salts and lavender soap. $1.50

English lavender, talcum, lavender blossoms sachet, and lavender soap. $2.25

New Introductory Package: English lavender, face powder, English complexion cream, lavender blossoms sachet, bath salts tablets, shampoo and rinse, and lavender soap. $2.95

For Men . . .

Shaving bowl, after shaving lotion, and invisible talcum. $2.85

Invisible talcum, after shaving lotion, and shaving cream, in leather case. $3.95

Shaving cream, after shaving lotion, and invisible talcum. $2.35

TOILETRIES, AISLES 16, 18, FIRST FLOOR

CWA to Pay 4,000 Weekly; Hours Added

Clerks Who Escaped U. S. Wage Cut Will Work Longer Week.

More than 4,000 clerks paid by the Civil Works Administration in the District and Federal service will be placed on a weekly wage basis next week and consequently probably will work nine hours more than heretofore at approximately the same weekly pay.

Capt. Howard F. Clark, chairman of the work planning committee of the District C. W. A., yesterday received a copy of regulations issued by the Civil Works Administration and prepared to place them in effect. C. W. A. clerks have been working only 30 hours a week, although they have been paid approximately the same as Government employes working 39 hours.

The new order does not affect laborers, who will continue to work 30 hours a week and will be paid on an hourly basis.

The District personnel classification board early next week will work out the details of the order as it affects the pay scale of District C. W. A. clerks.

Under the weekly pay system for this zone the base pay is $15 a week, the intermediate scale $18, the operating supervisor's rate $21 and the technical supervisory scale from $21 to $40 a week.

The change from a 30-hour week to a 39-hour week was ordered, it is understood, as the C. W. A. workers are not subject to the 15 per cent cut imposed on Government employes and yet have been working less hours at approximately the same pay.

District C. W. A. clerks will be paid today for the last time on the 30-hour-week scale.

Drive to Increase Milk Sale Opens

Producers Ask for Rise in Consumption.

In an effort to increase the consumption of milk and thereby benefit the farmer financially and the consumer from the standpoint of health, "National Milk Month" is now being inaugurated in Washington. Senator Royal S. Copeland heads the National committee.

A substantial falling off in consumption of bottled milk with no decrease in total production has resulted in a National surplus of over 50 per cent. An extra glass a day for every Washingtonian would mean $250,000 extra for the farmers of the Washington milkshed, according to John McGill, jr., secretary of the Maryland-Virginia Milk Producers Association. He says, 70 per cent of all adults drink no milk at all.

In the Washington territory approximately 65,000 gallons are produced daily by farmers in Arlington, Fairfax, Prince William, Fauquier, Loudoun, Culpeper and Orange counties in Virginia; Montgomery, Frederick and Washington counties in Maryland, and in Jefferson and Berkeley counties, West Virginia.

Pre-Christmas Gifts for Needy Youngsters

Post Staff Photos.

More than 300 children of World War veterans were entertained yesterday at a Christmas party of the Bureau of Engraving and Printing Post, American Legion. The Post Toy and Doll Fund and Community Chest aided in gift distribution. Left to right in the top photo: front row, Dora Rosetta, Mervin Callis, on Santa's knee; Alvin H. Hall, director of the Bureau; Madeline Rosetta, Catherine Rosetta and Marie Rosetta. Standing: Rice W. Means, department commander, American Legion, holding June Oberndofer, and Mrs. Edythe O'Connor. Bottom: Gibson Beach and Robert Lee Beach look at toys which will be distributed by Volunteers of America.

Vital Statistics

Births.

Thomas and Gertrude Colby, boy.
Roy and Lola Elmendorf, boy.
William and Elizabeth Tyler, boy.
Walter and Marjorie McKee, boy.
Edward and Mamie Little, boy.
Harry and Barbara Moore, boy.
Isaac and Rhoda Presley, boy.
Richard and Pauline Williamson, boy.
George and Mildred Rowzee, jr., boy.
John and Belva Wright, boy.
Stephen and Minnie Craig, boy.
William and Margaret Fawsett, girl.
Claude and Ruby Mitchell, girl.
George and Mabel Rector, girl.
Wilbur and Elizabeth Healry, girl.
Thomas and Lucille Smith, girl.
Adam and Bonnie Moore, girl.
Harman and Hazel Bower, girl.
Joseph and Lenora Lucas, girl.
Charles and Gertrude Cumberland, girl.
Albert and Rosa Conte, girl.
Earl and Margaret Reinburg, boy.
Francis and Edna Seubert, boy.
Asa and Annie Pinkard, boy.
John and Viola Stephan, boy.
Steve and Mary Katsouros, boy.
William and Margaret Outler, boy.
Daniel and Katherine Shea, boy.
Chatham and Vetura Melchier, boy.
Percy and Lillian Nelson, boy.
John and Evelyn De Forge, boy.
Joseph and Helen Zimberg, boy.
Ernest and Susan Allen, girl.
Archibald and Dotty McElroy, girl.
Woodrow and Charlotte West, girl.
Vincent and Marjory Birch, girl.
Irvin and Gladys Sumner, girl.
John and Dorothy Edge, girl.
William and Lillian Thomas, girl.
Ralph and Lila Burton, girl.
John and Lennie Cotter, girl.
Raymond and Mary Brown, girl.
Hubert and Verna Brodie, boy.
Benjamin and Edna Lovel, boy.
John and Pauline Booth, girl.
William and Fannie Nickens, boy.
Ernest and Lena Warmer, boy.
Paul and Alice Townsend, boy.
Arthur and Emma Gant, girl.
Samuel and Elizabeth King, girl.
Robert and Dorothy Johnson, girl.
Edgar and Blanche Brooks, girl.
Vincent and Veronica Harvey, boy.
Charles and Lee Bolding ,boy.
Ace and Mary Green, boy.
Frager and Callie Daniels, boy.
Thomas and Evelyn Briscoe, girl.
John and Elizabeth Blythe, girl.
Edward and Dorothy Addison, girl.
Jerome and Gladys Sprigge, girl.

Deaths.

Ella S. Jones, 84 yrs., St. Eliz. Hospl.
William F. Clark, 76 yrs., Galling. Hospl.
Louise Gibbs, 77 yrs., 118 V st. ne.
Helen F. Williams, 70 yrs., 5326 9th st. nw.
Laura Perry, 68 yrs., St. Eliz. Hospl.
Robert Koehler, 67 yrs., Soldiers' Home Hospl.
Mary F. Carroll, 67 yrs., 1232 W st. sw.
Aloysius B. McCloskey, 67 yrs., 1457 Park rd. nw.
Michael L. Poland, 65 yrs., 1030 Perry st. ne.
Frank A. Gunther, 64 yrs., 3204 22d st. ne.
Charles F. Hill, 63 yrs., 1828 Wyoming ave. nw.
Grace M. Newlen, 61 yrs., 727 Webster st. nw.
Eileen Phillips, 60 yrs., Natl. Homeopathic Hospl.
David Brown, 59 yrs., Casualty Hospl.
Cecelia Harris, 55 yrs., Emerg. Hospl.
Harry Roche, 54 yrs., Sibley Hospl.
George Swift, 50 yrs., 1821 Kearney st. ne.
John F. N. Bowie, 48 yrs., Emergency Hospl.
Helen Melton, 38 yrs., Provid. Hospl.
Herbert A. Bauer 37 yrs., Sibley Hospl.
Carlton Skinner, 1 yr., Children's Hospl.
Frank Cook, 60 yrs., 32 I st. ne.
Mary P. Smith, 59 yrs., 1806 T st. nw.
Essie Morris, 52 yrs., Carsons Hospl.
Emma Carter, 50 yrs., 1726 15th st. nw.
Emma Nills, 50 yrs., 1815 S st. nw.
Nellie Wilson, 41 yrs., 813 M st. nw.
Calvin N. Campbell, 63 yrs., 933 N st. nw.
Viola Palmer, 23 yrs., Gallinger Hospl.
Nina M. Gibson, 4 mos., Gallinger Hospl.
William F. Jones, 1 mo., 85 Fenton st. ne.

Licensed to Marry.

Elmer Barnes, 26, 1120 C street northeast, and Virginia Fugitt, 22, 1318 Potomac avenue southeast. The Rev. R. E. Gatlin.

Lewis Edward Brigan, 24, Bladensburg, Md., and Christine D. Young, 21, 1236 New Hampshire avenue northwest. Judge R. E. Mattingly.

Foster A. Ellis, 25, 713 Varnum street northwest, and Mildred M. King, 23, same address. The Rev. F. D. Bohannon.

Warren Alton Mattingly, jr., 23, 1210 Holly street northwest, and Anna Dorothy Koontz, 19, 1303 Geranium street northwest. The Rev. B. J. Hanneman.

George E. Gaydash, 29, Colonial Hotel, and Lena Rosamond Croce, 27, Dupont Circle Apartments. The Rev. R. H. Wilder.

Morris Wright Currey, 27, 503 Florida avenue northwest, and Laura Amelia Wormley, 26, 997 Florida avenue northwest. The Rev. F. J. Trimke.

William A. Steele, 51, 1440 Florida avenue northwest, and Annie H. Watson, 43, Rocky Mount, N. C. The Rev. J. H. Randolph.

Thomas Lee View, 21, 1211 O street northeast, and Verina Eugenia Fagin, 18, 5040 East Capitol street. The Rev. J. W. Armstrong.

Edwin Alexander Gignor, 26, and Marie Ernestine Hess, 20, both of Richmond, Va. The Rev. H. M. Hennig.

Harvey Wyckoff, 62, and Marian H. Dawes, 42, both of Highstown, N. J. The Rev. F. S. Miles.

Harry C. Stewart, 23, 68 L street northwest, and Pearl Millender, 19, 410 Cedar street northwest. The Rev. K. W. Roy.

Randy Linthicum, 24, 1102 Fourth street northwest, and Ada Daley, 22, 453 H street northwest. The Rev. Moses Henderson.

F. J. Howell, 65, Round Hill, Va., and Phoebe Stickels, 42, Paris, Va. The Rev. A. F. Poore.

James F. Ronchi, 24, University Park, Md., and Minnie Cecelia Petro, 20, 223 Ninth street southeast. The Rev. P. L. Norris.

William J. Ashton, 29, and Frederica Belch, 21, both of Hopewell, Va. The Rev. A. F. Poore.

David Johnson, 19, 525 Jersey avenue northwest, and Louise Miller, 19, 117 Shotts alley northeast. The Rev. Isaac Jackson.

Van Chase Tillman, 22, 2115 Newport place northeast, and Mary Dinkins, 21, 1512 Thirteenth street northwest. The Rev. D. T. Coles.

James A. Roberts, 25, 1232-A Third street southwest, and Margaret L. Bonner, 20, 407 Six-and-a-half street southwest. The Rev. E. M. Tyre.

E. Jacob Conrad, 41, New York City, and Marie Dunn, 29, Wilton, Conn. The Rev. A. F. Poore.

Joseph F. Branzell, 21, 3300 Prospect avenue northwest, and Thelma Sidney, 18, 103 M street southwest. The Rev. J. A. McSeeney.

Clarence H. Gregg, 41, 1515 Twentieth street northwest, and Dorothy V. Pflueger, 32, 3701 Sixteenth street northwest. The Rev. F. B. Harris.

Maurice Bunting, 23, 1929 Calvert street northwest, and Ruth C. Glass, 20, 1706 Rhode Island avenue northeast. The Rev. W. S. Abernethy.

Leslie L. Brown, 42, 819 Nineteenth street northwest, and Mary Estelle Wilson, 37, Ballston, Va. The Rev. A. A. McCallum.

Kent Conner, 21, Republican Grove, Va., and Mildred A. Edmunds, 23, 1266 Oates street northeast. The Rev. J. E. Briggs.

Roger N. Craine, 24, 2104 I street northwest, and Laura J. Qualls, 21, 619 Twenty-second street northwest. The Rev. J. S. Montgomery.

John D. Mullock, 19, 2138 California street northwest, and Mary A. Holley, 18, 2111 S street northwest. The Rev. J. R. Sizoo.

Richard B. Gosson, jr., 27, Haymarket, Va., and Alice Shelton Herrell, 27, 3615 Fourteenth street northwest. The Rev. J. E. Briggs.

Robert G. Poff, 33, 1365 Connecticut avenue northwest, and Marguerite Claudia Pendin, 20, 1223 Perry street northeast. The Rev. P. E. Conroy.

John T. Quinney, 25, 712 Eighteenth street northwest, and Martha Allagaier, 23, same address. The Rev. E. P. Kinball.

Student, 17, Killed, As Car Hits Truck

Annapolis, Md., Dec. 22 (Spl.).—Knocked from the running board of an automobile by a beer truck, Gus A. Sahlin, 17-year-old high school student, was crushed to death on General highway, 5 miles from the city, last night.

Frank A. Voinche was driving the automobile carrying Sohlin. He was accompanied by his wife and two others. The beer truck, operated by Noble Watkins, was proceeding toward Annapolis.

Voinche nad Watkins were arrested by State Patrolman J. G. Gates. Voinche was held in default of bond on reckless driving and operating on revoked license charges, while Watkins was released on bail on a reckless driving charge.

Sahlin is survived by his mother, Mrs. Elizabeth Sahlin, two sisters and two brothers.

Memorial Wreaths of Everlasting Flowers

Special Today Only

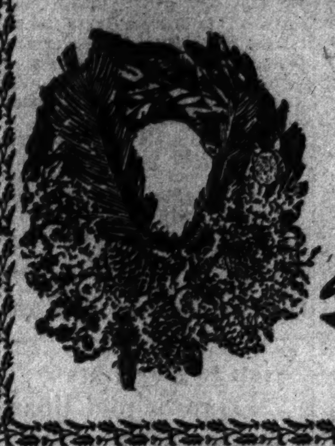

$3.19

Add 50c for Postage or Express

Blackistone INC.

1407 H St. N.W.
National 4905

GIFTS for ALL

Who's Afraid of the Last-Minute Roundup

It's almost too late for words . . . but it's not too late to find good gifts and plenty of them here at Becker's!

Featuring a wide variety of last-minute gift specials throughout the store. Come to Becker's for last-minute gifts.

BECKERS

1314 F Street N.W.

Post Want Ads Pay

The "Who, What and When" of the Sports World

The Washington Post Annual

SPORTS REVIEW

Sunday, December 24

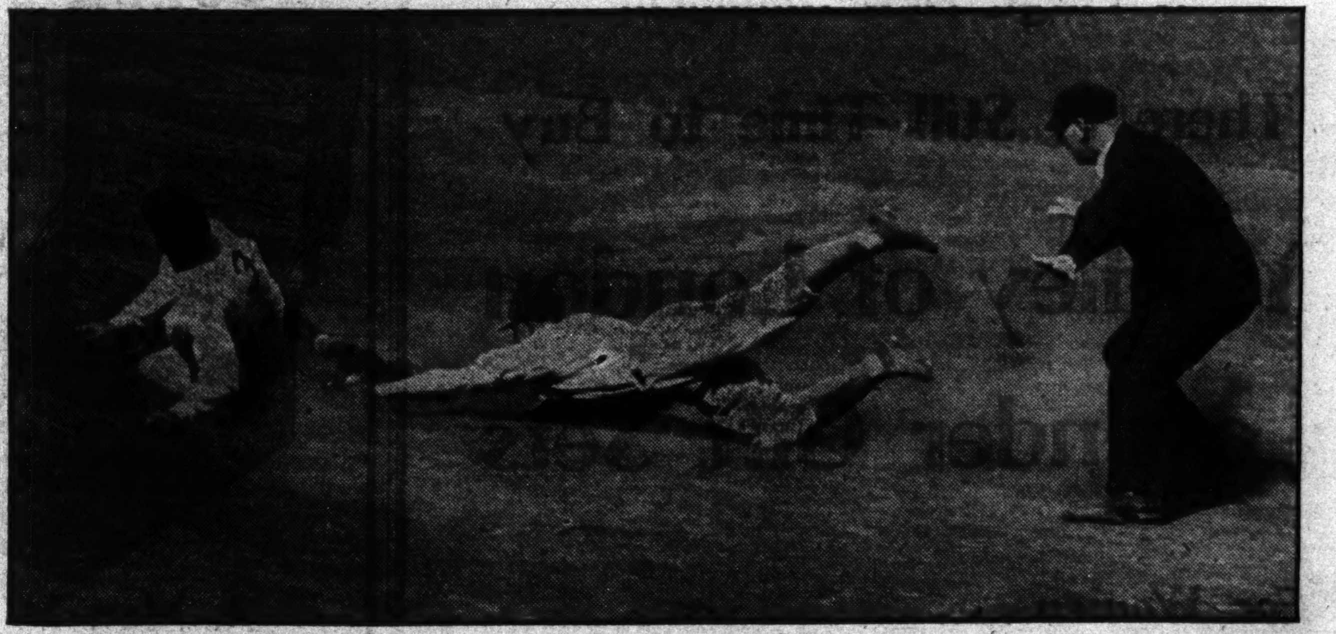

THE outstanding happenings in every field of sport during the year 1933 will be comprehensively reviewed by authorities of The Washington Post, United Press and Associated Press staffs, in a complete special section of tomorrow's Sunday Post.

Whether your particular sports interest is football, baseball, golf, tennis, racing, wrestling or boxing, you will find the history of the contests of 1933 concisely covered in this feature section . . . "Who" won the contest, "What" was the score, and the exact date "When" it occurred will be chronologically told.

This Is an Edition That Can Serve You Throughout the Year—Don't Fail to Get Your Copy TOMORROW With—

The Washington Post

Radio Waves and Ripples

KATHARINE HEPBURN has captivated Washington theater-goers for weeks past on the screen and currently on the stage at the National Theater in "The Lake."

Sunday, January 7, will see her on the air as the first guest of a new series on the Hall of Fame broadcast over an N. B. C. network and locally over WRC. John Erskine, who knows more than he would care to tell about Helen of Troy, will be master of ceremonies.

Glorious damsels draped in the silks of history have appealed to his caustic wit. So glamour in the flesh ought to produce more startling sparks from his facile brain.

Wonder if the diva will sign on the dotted line for the New York professor. She eludes autograph hunters most serenely.

• • • •

Echoes from the dog pound! Following WJSV's broadcast Thursday night at the local catchery Walton Smith, genial master of the premises, got more than 1,000 phone calls demanding terriers, poodles and a Scottie or two.

Twelve hundred people attended the broadcast and Smith is frantically combing his pens for 59 dogs, already ordered.

Frank H. Edmonds has donated $20 so that youngsters may obtain little pals to trot around with them Christmas Day.

Whitecaps.

WRC—Secretary of Commerce Roper, guest speaker at the annual Christmas party of the National Press Club, 1:30 p. m.; "The Curious Cruise of Captain Santa," by Ruth P. Thompson, author of the "Wizard of Oz" tales, 4 p. m.; Commissioner George E. Allen, speaking on "The Development of the Civil Works Administration," 7:15 p. m.

WMAL—"Santa Claus in Every Land"—Greetings from children of diplomats in their own national tongues, 3:15 p. m.; Boston Symphony Orchestra, conducted by Dr. Serge Koussevitzky, Rimsky-Korsakoff program, 8:30 p. m.; Cuckoo Hour, first broadcast of Mrs. George T. Pennyfeather from Washington, 10:30 p. m.

WJSV—Christmas message to disabled veterans, with Assistant Secretary of War Woodring, Assistant Secretary of Navy Henry A. Roosevelt and Legion Commander Hayes, as speakers, 4 p. m.; broadcast from Byrd Expedition, 10 p. m.; H. V. Kaltenborn discusses Harry L. Hopkins, Federal Relief Administrator, 10:45 p. m.

• • • •

Slim Williams, 53, who related a lucid tale of life in Alaska yesterday over WMAL, was the original of a character in "Burning Daylight," by Jack London. He left Alaska on a dog team trip to the States last year after spending 33 years in the frozen North.

Mushing it through 1,800 miles of deep snow, he put wheels on his sleigh when he reached civilization and went right on mushing through city streets all the way across the country.

But he couldn't stand the cold in Illinois. It hit him harder than Alaska. After five others failed to make the trip here by dog team, Williams succeeded. His success he attributes to "good dogs, good luck and the fact I had a special preparation for my dogs' feet." He had to use this salve on their feet when they began to pull over sidewalks."

Children of foreign legations here broadcast Christmas greetings to their friends back home through WMAL and the National Broadcasting Co. at 3:15 this afternoon. Two of the international broadcasters are shown above—Patricia Prochnik, daughter of the Austrian Minister and Mrs. L. G. Prochnik, and Shizuo Tanaka, son of the Military Attache of the Japanese Embassy and Mme. Tanaka.

While their elders hold diplomatic posts, nine children of foreign envoys in Washington will chatter "Merry Christmas" in English and their native tongues today at 3:15 p. m. over an N. B. C. network.

The program, entitled "Santa Claus in Every Land," will feature youngsters, bedecked for the occasion, from China, Spain, Italy, Poland, Greece, Austria, Guatemala, Venezuela, Japan, Great Britain, France, Germany and the United States.

"Sistie" and "Buzzie," daughter and son of Mrs. Anna Eleanor Dall, daughter of the President, were sought by the Greater National Capital Committee, arrangers of the program, but their mother ruled they were too young to mingle with the diplomatic set.

Nations Conclave will be represented by Shizuo Tanaka, son of the military attache of the Japanese embassy and Mme. Tanaka; Patricia Prochnik, daughter of the Austrian Minister and Mrs. L. G. Prochnik; Alice Sze, daughter of the Chinese Minister; Maria Louisa Irujo, daughter of the Charge d'Affaires of the Spanish embassy; Pietro Bonardelli, son of the counselor for emigration of the Italian embassy; Ladislas Sokolowski, son of the Polish diplomat, and John Simopoulos, son of the Minister from Greece.

Another youngster is spanning the air waves today though not in any foreign tongue. And she will make her daddy very happy when she chirps "Merry Christmas" to her father 10,000 miles away with the Byrd Expedition in the Antarctic.

Charmaine, 7-year-old daughter of Carl Peterson, member of the expedition, will send her greeting into the Antarctic cold over a short wave, while other members of the party broadcast to and from the expedition tonight at 10 p. m. over a C. B. S. network.

Admiral Byrd's wife will send greetings read by Capt. Ashley McKinley, third in command of a previous Byrd expedition. The Christmas atmosphere will be completed with anthems by the Dog Drivers Glee Club.

Christmas music would be entirely incomplete without the annual thrill of hearing Handel's oratorio, "The Messiah." So everybody will sit enraptured tonight with their fingers feverishly setting the dial at WRC, 8 p. m.

A chorus of 500 mixed voices, directed by William A. Hughes, will present the broadcast from Cleveland for the twelfth time. Featured soloists will be Rachel Morton, soprano; Louise Bernhardt, contralto; Ernest Davis, tenor, and Earl Waldo, basso. Walter Logan is conducting.

Incidentally, when young Shizuo Tanaka, son of the military attache of the Japanese Embassy, adds his greetings to those of other children on the program of N. B. C. at 3:15 today, he will sing a little song.

Here 'tis: "High Stepping Horses," a Christmas song. It is the only English he knows. He'll say Merry Christmas in his own tongue.

How to Keep Well

By Dr. W. A. Evans.

Mongolianism.

Mongolian idiocy is a baffling, mysterious condition. It is less distressing than most people think. It is true those who have it in any considerable degree are imbeciles, or not much above that level; that they are and always will remain incapable of sustaining themselves; that they seldom reach adult life; that no method of cure is known. On the other hand, the Mongolians are almost always amiable in disposition. Such mental development as they are capable of never makes them cantankerous. They are easy to get on with. Mothers of Mongolian babies are very fond of them. They are lovable babies and are never problem children in the sense in which the term is generally used. The parents of Mongolian idiots have the consolation that things might have been much worse.

There are many theories as to the cause of the condition, all of them relating to some phase of inheritance. Mongolianism is always congenital. One old theory is that it is evidence of atavism. A way back, a good deal of Mongolian blood entered into the hash that we know as the European type—the type to which we belong. Mongolian idiots, which we commonly abbreviate to Mongolians, were supposed to be a throwback to the Mongolian faction of our racial inheritance. That theory has but few supporters.

Another theory was that it was the result of congenital disorder in some one or more of the ductless glands. One physicion hoped he had found a cure for the condition. It was based on this theory.

Another was that it was due to the poor condition of the mother of the Mongolian baby. It has often been noted that women who bear babies when they are in the later years of the childbearing period are a little apt to produce a Mongolian. On this observation was based the theory that the mother of such a baby was too old to bear children and the baby was proof.

This idea was considerably weakened by reports of cases of twins in which one was a Mongolian and the other not, and by other reports of young mothers bearing Mongolians.

Out of this theory there grew another. It was that Mongolianism was due to a defect in the germ plasm; that Mongolian children developed from more ova and poor embryos. There were several possible reasons for the poor quality of the ovum. The age of the mother was one, and a very important one. If the mother was in poor condition for breding she might bear a Mongolian. Stock breeders know about this state in cows, horses, hogs and chickens.

(Copyright, 1933, by the Chicago Tribune.)

The Post Radio Time Table

Saturday, December 23 — Today in Washington — Eastern Standard Time

	316 M.—WRC—950 KC.	476 M.—WMAL—630 KC.	205.4 M.—WJSV—1,460 KC.	229M—WOL—1310 KC.
6:45	Health Exercises	Early Risers		
7:00	" "	Breakfast Club	Sun Dial	Musical Clock
7:15	" "	" "	" "	" "
7:30	" "	" "	" "	" "
7:45	" "	" "	" "	" "
8:00	Morning Devotions		Watanabe and Archie	" "
8:15	Radio City Organ		Sun Dial	" "
8:30	Cheerio		" "	" "
8:45	"		" "	" "
9:00	Morning Glories	News	Luxenbourg Gardens	Morning Melodies
9:15	Landt and White	Pepper Pot	" "	" "
9:30	Bradley Kincaid	" "	" "	Request Program
9:45	Alan Prescott	" "	Meistersingers	" "
10:00	Breen and De Rose	Edward MacHugh	Paul Mason Orch.	Light Opera Gems
10:15	Morning Parade	Singing Strings	" " "	" " "
10:30	" "	" "	Helen and Mary	Varieties & Values
10:45	" "	Jules Allen	" " "	" " "
11:00	Capital Cadet Band	Rockefeller Center Carols	Cheer Up	Songs of Southland
11:15	Vass Family	" " "	" "	Marimba Music
11:30	Sonata Recital	Spanish Idylls	Concert Miniatures	" "
11:45	" "	Organ Melodies	" "	Organ Doctor
12:00	Down Lovers Lane	" "	Vincent Travers Orch.	Wayne King
12:15	" " "	Genia Fonarovia	" " "	The Songsmith
12:30	American Legion	Farmers Union	News	Old Timers
12:45	Rex Battle's Ensemble	" "	Enoch Ligh Orch.	Vincent Rizzo's Orch.
1:00	California Ramblers	" "	Afternoon Rhythms	Sign Off
1:15	" "	" "	High School Choir	
1:30	Secretary Roper	Gov. Langer	Secretary Roper	
1:45	" "	" "	" "	
2:00	" "	Oriental Gardens Orch.	" "	
2:15	Upstaters	Ellis Island Christmas	Theo Karle	
2:30	Merry Madcaps	" " "	Dancing Echoes	
2:45	" " "	" " "	" "	
3:00	Gould and Sheffer	" " "	Illinois Wesleyan Choir	Howard Pyles Orch.
3:15	Star in the East	Xmas in Every Land	" " "	" " "
3:30	" " " "	" " " "	Ann Leaf	Musical Revue
3:45	" " " "	Wealth of Harmony	" "	" "
4:00	Cruise of Santa	Terrace Gardens Orch.	Veteran's Xmas Program	" "
4:15	" " "	" " "	Syncopaters	" "
4:30	Week-End Revue	Al Pearce	Mischa Raginsky En.	Harold Levy's Orch.
4:45	" "	" "	" " "	Something for Everyone
5:00	Lady Next Door	Dr. Charles Campbell	Eddie Duchin Orch.	" " "
5:15	" " "	News	" " "	" " "
5:30	Alice Hutchins Drake	Neil Sisters	Jack Armstrong	" " "
5:45	Arlene Jackson	Little Orphan Annie	Reis & Dunn	Nordica Orch.
6:00	Wardman Ensemble	Trio Romantique	Olsen & Johnson	" "
6:15	" "	"First Christmas"	Evening Rhythms	Today in Sports
6:30	Rich. Himber's Orch.	Mary Small	George Hall Orch.	Crossroads Store
6:45	Biltmore Orchestra	Capt. Al Williams	George Scherban's Orch.	Clarence Albright
7:00	Mayflower Ensemble	John Herrick	Frederic William Wile	Horace Hustler's Orch.
7:15	Commissioner Allen	Why Chimes Rang	Three Maids and Mike	News
7:30	Circus Days	"F. O. B. Detroit"	Elder Michaux	Nission's Orch.
7:45	Jack and Loretta	" "	" "	" "
8:00	La Paree Orch.	Economics, New Deal	Isham Jones Orch.	Herb Gordon's Orch.
8:15	" "	" " "	Fray & Braggiotti	" " "
8:30	Pageant of Melody	Boston Symphony Orch.	George Jessel	Union Mission
8:45	" " "	" " "	" "	" "
9:00	Magic Carpet	" " "	Philadelphia Orch.	Organ Recital
9:15	" "	" " "	Stoopnagle & Budd	Ralph Schaffer
9:30	Leo Reisman's Orch.	" " "	The Old Apothecary	Milton Kellem's Orch.
9:45	" " "	" " "	Dolly Allen	" " "
10:00	B. A. Rolfe	" " "	Byrd Expedition	Parkside Ensemble
10:15	" "	Postilion	" "	" "
10:30	" "	Cuckoo Christmas	News	Frank Winegar's Orch.
10:45	" "	" "	H. V. Kaltenborn	" " "
11:00	One Man's Family	Barn Dance	Glen Gray Orch.	Myer Davis Orch.
11:15	" " "		" " "	Slumber Music
11:30	News		Abe Lyman Orch.	Eddie Burston's Orch.
11:45	Madrillon Orch.		" " "	" " "
12:00	" "	Carefree Carnival	Calif. Champions	Sign Off
12:15	" "	" "	" " "	
12:30	" "	" "	Gus Arnheim Orch.	
12:45	Sign Off	" "	" " "	
1:00		Sign-Off	Sign Off	

Anne Arundel Plans Campaign on Sewers

An educational public health campaign for the development of sanitary sewage disposal will start in Anne Arundel County, Md., next week. The district affected includes Annapolis.

C.W.A. appropriations of $161,000 will pay for all labor and part of the material cost.

Wheat Made Available For Drouth Sufferers

States in the drouth area yesterday were notified by Harry L. Hopkins, relief administrator, to immediately avail themselves of wheat now being purchased for relief purposes. Much of the wheat, he said, can be used for feed.

Hopkins emphasized to State administrators that neither cattle nor other farm animals should be allowed to starve. Where wheat is not suitable for feed, it can be traded for proper rations.

Calvert Street Bridge Bid Opening on Jan. 23

Bids for construction of the Calvert Street Bridge will be opened on January 23, Engineer Commissioner John C. Gotwals announced yesterday, following approval of plans and specifications by the District Commissioners.

Plans call for three spans of reinforced concrete, with stone facing. They were the second drafted by Modjeski, Masters & Case, of Philadelphia, the first being for a single-arch steel span.

$73,667 Theft Loss Repaid District Bank

Receipt of $73,667.25 from bonding companies, covering peculations of an employe of the former District National Bank, was announced yesterday by Norman R. Hamilton, receiver for the bank.

D. C. Red Cross Drive Office Will Move Soon

Headquarters for the seventeenth annual roll call of the District Chapter of the American Red Cross will be moved the week of January 1 to the chapter house, 1730 E street northwest.

Additional returns to the drive show more than $3,000 received.

Six Cases of Liquor Stolen by Burglars

Using a pick and iron bar, thieves broke through a rear wall of the Peoples Drug Store at Fourteenth and U streets northwest early yesterday and stole six cases of bonded liquors. Minor Snyder, of 907 Quackenbos street northwest, manager of the store, reported.

Rent Survey Report To Be Ready Jan. 30

Riley E. Elgen, acting chairman of the Public Utilities Commission, yesterday informed Senator William H. King, chairman of the Senate District Committee, that the commission's report on the rent survey will be submitted to the committee before January 30.

The last phase of the inquiry will be opened Tuesday, when some 500 CWA workers will begin a canvass of all residential property in the Capital.

Commissioner Allen Will Talk Tonight

Commissioner George E. Allen will discuss "The Development of the Civil Works Administration in the District of Columbia" on the Washington Community Forum period over WRC at 7:15 o'clock tonight.

He will be introduced by Elwood Street, director of the Community Chest, which, with the National Broadcasting Company, is sponsoring this program.

BUY OTHER XMAS GIFTS ON WHAT YOU SAVE AT

Whelan Drug Stores

LAST MINUTE SUGGESTIONS

11th & Pa. Ave. N.W.
14th & Pa. Ave. N.W.
13th & H Sts. N.W.
18th & Columbia Road N.W.
14th & H Sts. N.W.
12th & G Sts. N.W.
17th & Pa. Ave. N.W.
9th & F Sts. N.W.

Stores Open All Day Sunday

33 1/3% Off on All Toys & Box Candies (Except Whitman)

Toys! Toys!

A Few Suggestions From Our Large Selection

DOLLS! DOLLS! DOLLS!

DUMP TRUCKS

PAINT SETS Specially Priced

FIRE CHIEF TOY SIRENS Electric Lighted

HAULER & TRAILER

PLUSH DOGS Kapok Stuffed

All Box Candies (Except Whitman's)

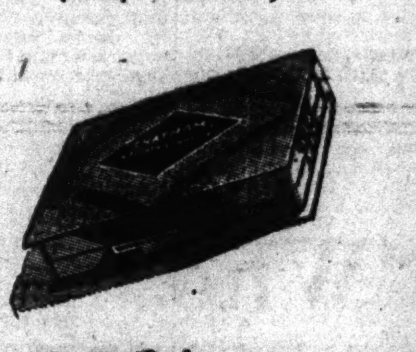

33 1/3 off Including Assorted CHOCOLATES

BOOKS BOOKS

Publishers' Overstock Books less than half regular price, include Fiction, Romance, Biographies, Travels, History, Etc. Also complete line of Juvenile Books.

All One Dollar Editions at Special price of... 89c

For a limited time only at stores located at

14th & Pa. Avenue
Whelan Book Annex
503 14th Street N.W.
1401 H Street N.W.
18th & Columbia Road N.W.

The Finest Toiletries in Beautiful Gift Sets

RICHARD HUDNUT

MARVELOUS—Soap and Dusting Powder ... $1.25
MARVELOUS—Face Powder, Rouge and Lipstick ... $1.85
THREE FLOWER — Bath Crystals and Dusting Powder $1.85
HUDNUT—Toilet Water and Talcum ... $1.65

HOUBIGANT

CHERAMY—Perfume and Face Powder ... 65c
CHERAMY—Perfume, Face Powder, Toilet Water ... $1.00
CHERAMY—Perfume, Eau de Cologne, Face and Talcum Powders ... $1.50
QUELQUES FLEURS—Face Powder and Toilet Water ... $1.55
QUELQUES FLEURS—Face Powder, Perfume, Toilet Water ... $3.50

EVENING IN PARIS

Perfume and Lipstick ... $1.65
Talcum and Eau de Cologne $1.80
Face Powder and Perfume ... $2.20
Perfume and Single Compact $2.20
Face Powder, Talcum and Perfume ... $2.75

AND MANY OTHERS

COMPACTS

HIGHEST QUALITY AT MODERATE PRICES

FOR INSTANCE—

YARDLEY . . . Square single compact ... $1.10
YARDLEY . . . Square double compact ... $1.65
HOUBIGANT Quelques Fleurs. Triple compact. A beautiful gift ... $2.75

PERFUMIZERS by De Vilbiss Ultra Smart

Values Up to $1.50

SPECIAL 69c

Added Special

14th & Pa. Ave. Store Only

Sheaffer Fountain Pens and Pencils, also Desk Sets at 33 1/3% off.

ELECTRICAL GOODS

CURLING IRONS 59c and 98c

Electric TOASTERS SPECIAL VALUES at $1.19

HEATING PADS $1.29 and $2.29

ELECTRIC HEATERS Every Home Needs At Least One Only $1.29

ELECTRIC CORN POPPERS 79c Pop Corn, 15c Lb.

William's Shaving Sets For Men

Consists of Shaving Cream, Aqua Velva, Brushless Shave Cream and Talcum. Retail value $1.45 ... 89c

RAZOR SETS

Gillette, Gem, Ever-Ready, Segal and Auto-Strop. 49c, 98c and up

Holiday Cigar Suggestions

Ricoro Nobles . . .
Box of 25 ... 1.25
Box of 50 ... 2.50
Ricoro Corona . . .
Box of 25 ... 1.55
Box of 50 ... 3.10
Golden Dawn Queens . .
Box of 25 ... 1.25
Box of 50 ... 2.50

WIDE ASSORTMENT BOXES OF 25 & 50

Specially Priced From $1.15 to $8.00

Drinkless KAYWOODIE

A most acceptable gift. Give him a Drinkless Kaywoodie. $3.50

OUR DOLLAR PIPES

All standard shapes and styles and priced at only $1

Nativity of Jesus Christ Is the Universal Theme for Washington Churches Tomorrow

Anthem and Sermon Retell Joyous Story

Two-Day Festival to Open With Ceremonies of Exaltation.

With joyous anthems from choirs and congregations, with pealing chimes, with thunderous rejoicings from organ lofts, with chanting of carols and songs of praise, the festival of Christmas will be celebrated tomorrow and Monday throughout the world as the symbolic expression of mankind's undying faith in the love and goodness of the Supreme Being. The tenderness and the beauty of the old, old story of the birth of Jesus in Bethlehem will be reflected again in lyric and in sermon, in pageant and in ritual. Once more will the minds of men be exalted and their hearts uplifted in reverential awe before the mystery of divine incarnation.

In the churches of Washington, the Christmas season will be observed with special services for worshippers of every denomination. Choirmasters have trained their singers in cantatas, anthems and hymns of praise; soloists have been engaged and organists have prepared recital programs of Yuletide significance. To the dweller within its confines and to the strangers within its gates, the Capital City offers opportunity to worship in spirit and in truth.

Baptist

Metropolitan.

For the morning service tomorrow in Metropolitan Baptist Church, Sixth and A streets southeast, Rev. John Compton Ball, pastor, the following program is announced: Organ prelude, fantasy on old English Christmas carols (Best); anthem, "Christmas" (Shelley); duet, "The Infant Jesus" (Yon); organ offertory, "The Shepherds" (Salome); anthem, "And There Were Shepherds" (Williams); organ postlude, "Christmas March" (Merkel).

Evening service: Organ prelude, "The Holy Night" (Buck); anthem, "There Were Shepherds" (Birch); duet, "The Guiding Star" (Bragdon); organ offertory, "Shepherds' Pipes" (Harris); trio, "We Three Kings of Orient Are" (Bullard); organ postlude, "March of the Toys" (Herbert).

Members of choir: Sopranos, Mesdames John G. Clary, Milton H. Prosperi, Margaret Cross, Nathan A. Clark, George E. Downer and Oscar M. Embrey, Misses Madge Everett and Vera Bonhan; altos, Mesdames Gilbert A. Clark, Daniel C. Shankle, William E. Bolls and Will E. Ivie, Misses Miriam Beale, Marjorie C. Wine and Fay Frazier; tenors, Sterling Bockoven, W. B. Hoofnagle, George E. Downer and Will E. Ivie; bassos, Gilbert A. Clark, R. E. Beale, Nathan A. Clark, Harry Mockbee, Leonard P. Ousley and Gilbert A. Clark. Director, Gilbert A. Clark; organist, Gertrude S. Mockbee.

Calvary.

At Calvary Baptist Church, of which the Rev. William S. Abernethy is pastor, a Christmas musical program will be given at morning and the evening services tomorrow under direction of the organist, Thomas Moss.

The morning program will be: Organ, "Marche Pontificale" (Kreckel); quartet, "Sing, O Sing, This Blessed Morn" (Rogers); offertory, quartet, "Break Forth O Beauteous Heavenly Light" (Bach); chorus, "Welcome Our Saviour Christ" (Lefebvre); chimes, "Beside Thy Cradle Here I Stand" (Bach).

The evening program includes: Organ, "Berceuse Brettone" (Milligan); "Fantasy On Two Noels" (Bonnet); "Gesu Bambino" (Yon); quartet, "Emmanuel" (Rossini); trio for women's voices, "Christmas Lullaby" (Lester); chorus, "While Shepherds Watched Their Flocks" (Thiman); tenor solo, "Cantique de Noel" (Adam), William F. Raymond; contralto solo, "And the Angel Said Unto Them" (F. Grant), Mrs. Jessie Werner.

The quartet is made up of Mrs. Erna Embrey, soprano; Mrs. Jessie Werner, contralto; William F. Raymond, tenor; Fred J. Eden, barytone.

National Memorial.

At the National Baptist Memorial Church tomorrow morning the following music will be incorporated in the regular service: Organ, "The Holy Night" (Buck); anthem, "Nazareth" (Gounod); anthem, "The Shepherds' Story" (Dickinson); organ, "Grand Choeur" (Rogers).

The following program is announced for the evening service, at which the choir will be assisted by the junior choir and an 18-piece orchestra directed by Joseph Virga: Barytone horn solo, "O Holy Night" (Adam); "Holy Night" (traditional); "Largo" (Corelli); "Christmas Song" (Reichardt); "The Angels' Song" (Stickles); "What Mean These Holy Voices?" (Adam); "Agnus Dei" (Bizet); "The Shepherd's Story" (Dickinson); selection from "Tannhauser" (Wagner); "The Holly and the Ivy" (traditional); "Hallelujah Chorus" (Handel).

The choir is directed by George F. Ross and Marguerite Allen Ross is organist.

First, Hyattsville.

At the First Baptist Church, Hyattsville, Md., Spence's cantata, "The Story of Bethlehem," will be sung tomorrow morning by the combined choruses and the following soloists: Ethel Manning, soprano; Mrs. J. E. Ryder, contralto; Thomas Hayes, tenor; Donald Paxton, basso. A Christmas pageant, "Children of the Starlight," will be presented at 8 p. m. by the Sunday school. Following the pageant, Alfred Manning will play a short organ recital. Christmas carols will then be sung, and the evening program will close with a candle-light service.

Centennial.

Christmas will be celebrated tomorrow at both services at Centennial Baptist Church, of which the Rev. E. H. Swem is pastor. At the morning service he will preach on "Receiving Remarkably" and in the evening his theme will be "Receiving Rejoicingly."

Fifth.

At the Fifth Baptist Church Christmas will be celebrated tomorrow with music by the choir at both services. The Rev. John E. Briggs will preach at the 11 a. m. service on "If Christ Had Not Come." At night "Still and Motion Pictures of Bethlehem and Jerusalem in Bible Times and Modern Times" will be shown.

Takoma Park.

At the morning service tomorrow in the Takoma Park Baptist Church, Piney Branch road and Aspen street, a Christmas carol service will be given by the pastor, the Rev. William E. La Rue, and the vested choir. The program will be as follows: Organ prelude, "Adoration" (Borowski); processional, "Hark the Herald Angels Sing"; anthem, "Brightest and Best of the Sons of the Morning" (Coombs); anthem, "Behold, I Bring You Good Tidings" (Geibel); soprano solo, "The Birthday of a King"; hymn, "The First Noel"; recessional, "Angels From the Realm of Glory."

A pageant, "Children of the Starlight," will be given at the evening service under the auspices of the Women's Missionary Society.

First.

At the First Baptist Church, Sixteenth and O streets northwest, Parker's cantata, "The Star of Bethlehem," will be sung at the morning service tomorrow with the following soloists: Mesdames Mayer, Haig and Ehrhart, and Messrs. Swygert and Moore. At the evening service, Mrs. Haig will sing Adam's "O Holy Night," and Miss Ehrhart will sing Pietro Yon's "Jesu Bambino." R. E. Rapp is organist and choirmaster.

West Washington.

The Christmas music at the West Washington Baptist Church, of which the Rev. Charles B. Austin is pastor, will be given tomorrow at both services under the direction of Mrs. Emory H. Bogley, organist.

At the 11 a. m. service the program will be: Organ prelude, "Pastorale" (Lichner); hymn, "O Come, All Ye Faithful;" anthem, by the choir; hymn, "As With Gladness Men of Old;" offertory anthem, by the choir; sermon, "Christmas Message," by the pastor; hymn, "Hark, the Herald Angels Sing;" organ postlude, "Credo" (Hayden).

At 8 p. m. the music, which will be a part of the White Christmas Pageant, includes: Organ prelude, "Largo" (Handel); anthem, "Te Deum" (Lloyd); anthem, "Behold, I Brings You Good Tidings" (Kingsley); processional, "God of Our Fathers" (Warren); offertory anthem, "O Light Eternal," choir; organ postlude, "Cum Sancto" (Mozart).

Catholic

St. Peter's.

At St. Peter's Church tomorrow night at 11:30, the mixed choir under direction of Christopher S. Tenley will sing a half-hour program of traditional carols. The music for the Solemn High Mass at midnight includes: Proper of the Mass (Gregorian and Edmund Tozer), Festival Mass (Zangl); Offertory, "Silent Night" (Gruber), arranged for harp solo by Brosius; Communion, "Adeste Fideles," arranged by Novello, and "Gesu Redemptor" (Yon).

The soloists of the choir are Agnes Whelan McLaughlin, Edna Strudley Colbert, Carolyn Manning, Benedict Konopa and Gerald Whalen. The choir will be assisted by the following instrumentalists: Evelyn Scott, violin; Inez Becker, viola; Mabel Duncan, cello; Edythe Marmion Brosius, harp.

St. Patrick's.

Solemn mass will be celebrated in St. Patrick's Church at midnight tomorrow night, preceded by a half-hour program of Christmas carols sung by the choir of 35 voices and the quartet of soloists. Music for the mass—Introit, "Dominus Dixit" (Singenberger); Kyrie and Gloria (Mitterer); Gradule, "Tecum Principium" (Stehle); Credo (Mitterer); Offertory, "Laetantur Coeli" (Goller); Offertory Motet, "Adeste Fideles" (Novello); Sanctus, Benedictus, Agnus Dei (Mitterer); Communion, "In Splendoribus" (Viadana).

During communion, suitable motets, including "Panis Angelicus" (Casciolini) and "Jesu Ducis Memoria" (Vittoria), will be sung. The quartet is composed of Mrs. Norwood Cassidy, Clelia Fioravanti, E. Harry Myers and James Nolan. Jennie Glennan is organist and director. The Christmas music will be repeated at services December 31.

St. James', Mount Rainier.

Midnight mass will be celebrated by the Rev. J. Edward Malloy, pastor of St. James' Catholic Church in Mount Rainier, Md. The mass will be preceded by "Songs of the Ages" (Geiber) and a selection of traditional Christmas carols will be sung by a mixed choir of 25 voices, directed by Charles J. Famosa, organist. The soloists will be Mary Gerhardt Hagan, Marion Meotzler, Dorothea Famosa, altos; Anna C. Whalen, Lucy M. Aman, Pauline Healey Shock, Mary Vannemann, sopranos; Bernard C. Gerhardt, Frank A. Bailey, bassos; Francis and Joseph Bailey, Joseph W. Robicheau, tenors.

The program: Processional, "Angels We Heard on High;" the Proper of the Mass (A. Edmund Tozer); "Kyrie and Gloria," "Missa Salve Regina" (J. G. E. Stehle); "Credo," mass in honor of St. Paulina (A. Kain); "Sanctus," "Benedictus" and "Agnus Dei," "Missa Salve Regina" (Stehle); offertory, "Adestes Fideles" (Vincent Novello).

Other masses will be at 8 and 10 a. m., benediction of the Blessed Sacrament after 10 o'clock mass. The Rev. R. Cotter Fitzgerald will be the celebrant.

Shrine of Sacred Heart.

The program of music at the midnight mass at the Shrine of the Sacred Heart will be as follows: Proper of the Mass (Van den Elsen); mass in honor of St. Peter (Gruber); Offertory motet, "Adeste Fideles." Before the mass and during the communion after the mass, the choir will sing Christmas hymns, including "Christmas Hymn" (Diehlman), "Silent Night" (Gruber-Wilson), "Gesu Bambino" (Yon), "Holy Night" (Adam), "Nazareth" (Gounod - Tedesco) and "Noel" (Gounod).

Hazel Arth, who is home for the holidays, will sing at the midnight mass; other soloists will be Estelle Hunt Dean, Margaret Garges, Albert Llufrio, John Cullen and Joseph P. O'Lone. Mary Louise Sullivan is organist and director. The 11 o'clock mass on Christmas day will be a low mass, during which the choir will sing Christmas anthems.

St. Aloysius.

Midnight mass will be celebrated in St. Aloysius Church tomorrow night, and Joseph I. Muller's "Mass in Honor of St. Benedict" will be sung in its entirety with the following soloists: Netta Craig Turkenton, soprano; Theresa K. Hubner, contralto; Louis Armis, tenor; Herman Fakler, basso. Victor L. Boenau, organist and choirmaster, will have the assistance of a small orchestra composed of members of the National Symphony.

Christian Science

Christian Science Churches.

"Christian Science" is the subject of the Lesson-Sermon in all the Churches of Christ, Scientist, tomorrow. The Golden Text is from Mark 16:17-18: "These signs shall follow them that believe; In My name shall they cast out devils; they shall speak with new tongues; they shall take up serpents; and if they drink any deadly thing, it shall not hurt them: they shall lay hands on the sick, and they shall recover." Among the citations in the Lesson-Sermon is the following from the Bible: "After these things the Lord appointed other seventy also, and sent them two and two before His face into every city and place, whither He himself would come. And the seventy returned again with joy, saying, Lord, even the devils are subject unto us through Thy name." (Luke 10:1-17.) The Lesson-Sermon also includes the following passage from the Christian Science Text Book, "Science and Health with Key to the Scriptures" by Mary Baker Eddy: "Christian Science, rightly understood, leads to eternal harmony." (Page 338.)

Congregational

Mount Pleasant.

At the Mount Pleasant Congregational Church, of which the Rev. Russel Clinchy is pastor, special Christmas programs will be given at both services tomorrow by the Mount Pleasant chorus, under the direction of Norton M. Little, with Claude Robeson at the organ, and Miss Mary Apple, contralto, and William P. Shanahan, tenor, as soloists.

At the 11 a. m. service the program will be: Organ prelude, "Rhapsodie" (Gigout); choruses "Let Us Now Go Even Unto Bethlehem" (Woodman), barytone solo, Dr. T. F. Tyler; "Thru the Dark the Dreamers Came" (Daniels); "Hallelujah Chorus" (Handel); contralto solo: "The Virgin's Lullaby," "Coming of the King" (Buck)), Miss Mary Apple; organ postlude: "March of the Magi Kings" (Dubois).

At the vesper service at 4:30 p. m. old and modern carols will be sung for half an hour. Among these will be "O Little Town of Bethlehem," by the late Alden Cali, who was a member of the church. Other numbers will be: Choruses: "Sleep of the Child Jesus" (Gevaert); "Jesus Gently Rests" (Van Dyck); "Adestes Fideles" (Novello); "Christmas" (Shelley); (soprano solo, Mrs. Russell J. Clinchy). tenor solo: "The Birthday of a King," Mr. William P. Shanahan (Woodman); organ postlude: "Christmas March" (Merkel).

First Church.

Special Christmas music will be given at both services tomorrow in the First Congregational Church, Tenth and G streets, at 11 a. m. and 8 p. m. The choir of 60 voices, directed by Ruby Smith Stahl, will be assisted by a quartet composed of Ruby Smith Stahl, Dorothy Wilson Halbach, Louis Annis and Dale Hamilton. Paul DeLong Gable is organist.

Morning service—Organ prelude, "Christmas Meditation" (Faulkes) and "Noel" (Buck); anthems, "A Mighty Fortress" (Luther-Monson), "Carol of the Russian Children" (Gaul), "The Christ Child" (Daniels), "All Knew He Was There" (Turner-Maley); organ offertory, "Cantique de Noel" (Adams); choir, "Holy Night" (Adams); organ postlude, "Hail, Victorious Christ" (Moussorgski).

Evening service: Organ prelude, "The Shepherd Pipes and the Star" (Shcherbachev) and "March of the Magi" (Dubois); anthems, "Lullay My Liking" (Holst), "Welcome Yule" (Parry); organ offertory, "I Heard the Bells on Christmas Day" (Calkin); choir, "Bring a Torch" (Dickinson); organ postlude, "Chrismas March" (Merkel).

The choir will sing carols in the evening. The young people will sing "Watchman, Tell Me of the Night," with Robert Hobbs as soloist. Harry Allen will play a trumpet solo.

Dr. Allen A. Stockdale, the pastor, will preach at the morning service on "The Christ of Christmas."

Sculpture of Madonna and Child

Goodwin—Post Staff Photo.

One of the rarest presentations of the Madonna and Child is the Seventeenth Century Spanish wood sculpture owned by Norman Moore.

Disciple

Ninth Street Christian.

The Ninth Street Christian Church will have the following musical program by the choir and orchestra at the service at 7:45 p. m. tomorrow: "Coronation March" (Meyerbeer); anthem, "Hail Christmas" (Wiegand); hymn, "He Has Come;" duet, "Holy Night" (Adam), by Alicegene Carver and Roberta Harrison; anthem, "It Came Upon a Midnight Clear" (Sullivan); "Unfinished Symphony" (Schubert); solo, "Star of Bethlehem" (Adams), by Mary E. Clarke; anthem, "Arise, Shine" (Maker), with solo by Mrs. T. R. Pirtle; offertory, "The Voice of Chimes" (Luigini); anthem, "The Everlasting Light" (Tyler), with solo by Ethel V. Fowler; hymn, "How Shall I Follow Him?"

Episcopal

Washington Cathedral.

The singing of Christmas carols in Washington Cathedral will begin at 4 p. m. tomorrow in the great choir. The cathedral choir of men and boys will be under the direction of Edgar Priest, organist. In place of the usual sermon, there will be a Christmas greeting from Bishop James E. Freeman.

The carols will include "Silent Night" (Gruber), "Upon the Solemn Midnight Hour," "The Virgin and Child" (Butcher), "The Three Ships" (Taylor), "Breathe O'er a World of Woe" (Chambers), "The Holly and the Ivy" (Dunhill), "A Bright Star Shining" (Matthews), "Joyful Tidings" (Saboli), "Cantique de Noel" (Adam) and "Sleeps Judea Fair" (Mackinnon).

Seats for a congregation of 1,400 will be available in the great choir, the Chapel of St. Mary, the Chapel of St. John and the east aisle of the north transept.

There will be the usual celebration of holy communion at 7:30 a. m. in the Bethlehem Chapel of the Holy Nativity. The sermon at the celebration of holy communion at 10:30 a. m. will be delivered by the Rev. G. Freeland Peter, canon and chancellor of the cathedral.

The services for Christmas Day will include celebration of holy communion in the Bethlehem Chapel at 7:30 and 9:30 a. m., festival service and celebration of holy communion in the great choir at 10:30 a. m., with a sermon by the Bishop of Washington, and evening prayer at 4 o'clock.

Epiphany.

Christmas music at the Church of the Epiphany will be as follows: Sunday at 11 a. m., "Benedicite in C Minor" (Gaul) and "Behold the Days Come" (Woodward); Sunday evening at 10:30, carols on the McKim Memorial Chimes; cantata, "The Christ Child" (Charles Hawley); Christmas Day at 11 a. m., "Communion Service in E Flat" (Cruikshank) and "Sing, O Heavens" (Berthold Tours).

There will be Holy Communion at 8 a. m. and morning prayer and sermon by the rector, the Rev. Z. B. Phillips, at 11, and at 12 midnight a celebration of the Holy Communion will be held.

On Christmas Day there will be two celebrations of the Holy Communion, at 8 a. m. and 11 a. m., and at the latter service Dr. Phillips will preach.

St. Andrew's.

Christmas Day music at St. Andrew's Episcopal Church, Rev. A. J. Wilder, rector, will be as follows: Processional hymn, "Adeste Fideles;" communion service (Steane); hymn, "Sing, O Sing This Blessed Morn" (St. Athanasius); offertory, "There Were Shepherds" (Vincent); Doxology; "Agnus Dei" (Gounod); "Sevenfold Amen" (Stainer); Recessional hymn, "Hark, the Herald Angels Sing" (Mendelssohn).

Members of the choir: Sopranos, Misses Volkman, Harkness, Benton, Harrison, Mrs. Zirbie, and Mrs. Bowen; altos, Misses Poole, Hoover, Giles, Toomy, Maust, Harrison and Mrs. Clairvaux; tenors, Messrs. Hall, Kountz, Toombs, Rohland, Holmes and Mesny; bassos, Messrs. Lewis, Clement, Page and Maust. Minnie Volkmann, director; Lawrence Schiller, organist.

All Souls' Memorial.

The pageant, "Holy Night," will be given at 3:45 p. m. tomorrow in All Souls' Memorial Episcopal Church, Cathedral avenue and Woodley place, under the direction of Dr. G. Austin Hewey, superintendent of the Sunday school. The following members of the school will take part: Fred Foels (Joseph), Peggy Burke (Mary), Robert Mack, Ferdie Schneider and Preston Ray (three kings), Thomas Wadden, Fred Yates and Wilber Jeffries (shepherds), MacDonald Shetky, Malsolm Shetky, Helen Atcheson and Margaret Shantz (pages).

After the pageant, the Christmas tree festival will take place in the parish hall. At 5:30 p. m. the community Christmas tree on the church lawn will be lighted. The Young People's Club will meet at 9 o'clock to go caroling among the shut-ins and invalids of the Cleveland Park neighborhood. They will attend in a body the celebration of Holy Communion at All Souls' Memorial at midnight.

St. John's, Georgetown.

In St. John's Church, Georgetown, a Christmas Eve service will be held at 11:15 p. m. Sunday with the following program: Processional, "It Came Upon a Midnight Clear;" carols, "While Shepherds Watched Their Sheep," "Holy Night" (Adam), "The Lord of Highest Heaven" (Fish), "A Lovely Rose Is Blooming" (Praetorius), "Watchman, Tell Us of the Night" (King-Smith); hymn, "O Little Town of Bethlehem;" Communion Service in G (King-Smith); anthem, "There Were Shepherds" (Vincent); communion hymn, "Silent Night;" after benediction, "Love Came Down at Christmas" (King-Smith); recessional, "Hark, the Herald Angels Sing."

Christmas morning at 11 o'clock: Prelude, "Procession du St. Sacrement" (Chauvet); processional, "Come All Ye Faithful;" Communion Service in D Minor (King-Smith); hymn, "It Came Upon a Midnight Clear;" anthem, "Now Once Again" (Fletcher); communion hymn, "O Little Town of Bethlehem;" "Gloria in Excelsis" (Gregorian); after benediction, "A Lovely Rose Is Blooming" (Praetorius); recessional, "Joy to the World;" postlude, "Marche Triomphale" (Guilmant).

August King-Smith, organist and choir director. Soloists, Claude Rollins, soprano; Harcourt Sonntag, tenor; G. A. Johnson, basso.

St. Luke's.

A midnight Christmas service will be held tomorrow in St. Luke's Protestant Episcopal Church, Fifteenth and Church streets northwest. Louis N. Brown, organist and choirmaster, has prepared the following musical numbers: Processional hymn, "Come All Ye Faithful" (Wade); "Venite Exultemus Domino" (Tallis); "Te Deum Laudamus" (Mietzkes); "Jubilate Deo" in E (Danks); offertory, "Sing, O Heavens" (Tores); Communion service (Federlein), introit hymn, "Approach, My Soul" (Spohr); middle hymn, "Thou Didst Leave Thy Throne" (Matthews); recessional hymn, "Hark, the Herald Angels Sing" (Cummens).

During the administration of Holy Communion, the choir will sing "Holy Art Thou" (Handel). The soloists of the service are Elizabeth S. Thornton, soprano; Anna Mayo, contralto; James B. Lomack, tenor, and Percy Simms, barrytone.

Grace Church.

Grace Episcopal Church will have the following program at 11 a. m. on Christmas Day: Processional Hymn, "O Come, All Ye Faithful;" "Festival Venite;" Office Hymn, "It Came Upon a Midnight Clear;" Ante-Communion; Short Kyrie; Sermon Hymn, "O Little Town of Bethlehem;" Offertory Anthem, "Sing O Sing This Blessed Morn;" Festival Communion Service; Recessional Hymn, "Angels, From the Realms of Glory."

Ascension.

There will be two Christmas services at the Church of the Ascension, of which the Rev. F. A. Parsons is rector, one on Christmas Eve at midnight and the other Christmas Day at 11 a. m. The organist and choirmaster, Percy T. Burness has arranged the following musical program:

Organ prelude, Fantasia on Old Christmas Carols, (Faulkes); processional, "O Come All Ye Faithful;" introit anthem, "O Come to My Heart, Lord Jesus" (Ambrose); Kyrie in E flat, (Eyre); Gloria Tibi in C, (Tallis); hymn, "O Little Town of Bethlehem," (Redner); offertory anthem, "Lovely Voices of the Sky," (Matthews); Sursum Corda in E flat, (Camidge); Sanctus in E. flat, (Eyre); benedictus in E flat, (Eyre); Angus Dei in E flat, (Eyre); Gloria in excelsis, (Old Chant); carol, "Softly the Stars Were Shining," (Trovsky); recessional, "Hark the Herald Angels Sing," (Mendelssohn); organ postlude, "Adoration," (Borowski).

St. Margaret's.

St. Margaret's Church, Connecticut avenue and Bancroft place, will celebrate Holy Communion on Christmas Eve at midnight and at 11 a. m. on Christmas Day, when the choir, under the direction of Charlotte Klein, will sing "Before the Heavens Were Spread Abroad" (Parker), "There Were Shepherds" (Foster), "It Came Upon the Midnight Clear" (Sullivan), "Sanctus, Benedictus Qui Venit" (Gounod), "Gloria in Excelsis" (Williams), "The Virgin's Song to Her Baby Christ" (Hamer).

The organ numbers will be a choral improvisation on "In Dulci Jubilo," Op. 75, No. 2 (Karg-Elert) and "Sinfonia," pastorale and cradle song from the "Christmas Oratorio" (Bach).

Sopranos, Esther Holden Bibber, Mary Adams Stevens, Thelma Rice, Inez Miller, Marian Amphlett, May Harriss, Alta Smith, Josephine Wells, Mary Whelchel, Agnes Fealy, Mrs. Walter Chamblin, Mrs. G. Erbin Thomas; contraltos, Vera Neely Ross, Mrs. William Benham, Mrs. Howard Myers, June Castell, Olive Constant Pratt; tenors, George E. Anderson, John Nordberg, Stephen Todhunter; bass, Edgar Kidwell, G. Erbin Thomas, A. Hunter Galt, H. A. Hutson, Rowland Dawson.

The Sunday school carol service will be sung by the Junior Choir today and will be followed by two Christmas plays, "The Birds' Christmas Carol," Kate Douglas Wiggins, and "A Pot of Red Geraniums," by Cleda Schrottky. Cast: Helen Miller, Lucy Pfahler, Jacqueline Jones, Alice Louise Hymnson, Sarah McDonnell, Eleanor Grunwell, Peggy Grunwell, Betty Bliss, Keller Jones. Director, Mrs. Ross H. Pratt.

Falls Church, Va.

Christmas festivities will begin at Falls Episcopal Church in Falls Church, Va., tomorrow with services at 7:30 a. m. and 9:45 a. m. At the 11 a. m. service the rector, the Rev. Clarence Stuart McClellan, will preach and there will be Christmas music by the choir. At 4:30 p. m. in the Church the Church School will have its Christmas Eve festival of old and modern Christmas carols by candle light and the rector will give one of his original Christmas stories, "The Pine Tree." Gifts will be distributed and prizes awarded. At 6:15 the young people of the parish will meet for carol singing in the streets of Falls Church and after the singing Mr. and Mrs. Maurice Le Roy May will entertain the carol singers at a Christmas party. At 11 p. m. in the church 50 glee club singers in costume will sing Christmas carols under the direction of Miss Hannah Bonnell and the Falls Church choir under the leadership of Mrs. Katherine Davis will also sing. Special soloists from Washington will render in French Adam's "Cantique de Noel." At midnight there will be Holy Communion with a Christmas sermon by the rector and special music for Christmas Eve. This service will be by electric star light. On the morning of Christmas Day there will be Holy Communion, Christmas music and a Christmas sermon by the rector at 10:30 o'clock.

Falls Church was built in 1768 and George Washington was a vestryman here before the American Revolution.

Rock Creek.

Rock Creek Episcopal Church, Rock Creek Church road and Webster street, will hold a carol and Holy Communion service at 11:30 p. m. Christmas Eve, at which the following musical program will be given under the direction of Ruth Farmer Vanderlip, organist:

Processional, "The First Noel;" "On This, the Christmas Morn," (Job); "Ye Pious Folk" (Mathews); Sleep, Judea Fair" (Mackinnon); "The Babe in the Manger" (Dickinson); Communion Service in C, (Gaul); sermon hymn, "O Little Town of Bethlehem." Offertory anthem, "Shepherds' Christmas Song" (Dickinson); "Silent Night" (Gruber), Recessional, "It Came Upon the Midnight Clear."

The following program will be rendered at celebration of Holy Communion at 10:30 a. m. on Christmas Day:

Processional, "O Come All Ye Faithful," "Te Deum" (Geibel); "Communion Service in C" (Gaul); sermon hymn, "O Little Town of Bethlehem," offertory anthem, "Shepherd's Christmas Song" (Dickinson); "Silent Night" (Gruber), Recessional, "Hark the Herald Angels Sing."

Tomorrow there will be holy communion at 8:30 a. m., and morning prayer and sermon at 11 a. m. At the midnight service there will be Holy Communion and a special sermon will be preached by the rector, the Rev. Franklin J. Bohanan. The services on Christmas Day will include celebrations of the holy communion at 7:30 a. m. and 10:30 a. m. and a sermon at the latter service by Dr. Bohanan.

Holy Comforter Chapel, Rock Creek Parish, 5714 Georgia avenue, will hold a carol service at 11 p. m. Christmas Eve, followed by celebration of holy communion at midnight. On Christmas Day there will be celebration of holy communion at 9:30 a. m. The church school Christmas entertainment will be held at 7:30 p. m., Thursday.

King Georges Parish.

In King Georges Parish, the following musical program will form part of the services in St. Barnabas

Continued on Page 11, Column 1.

UNIVERSALIST.

Universalist National Memorial Church
16th and S Sts. N.W.
Rev. Frederic W. Perkins, D. D.
SUNDAY
10:15—Church School.
11:00—Service of Worship.
'The Ageless Christmas'
Choral arrangements of ancient carols will constitute the Christmas music.
National Capital Choir, Albert W. Harned, Mus. Doc.

LUTHERAN.

REFORMATION
Temporary Location, 7th & Pa. ave. se.
Dr. OSCAR F. BLACKWELDER, Pastor
Dr. JOHN WEIDLEY, Pastor Emeritus
9:30 a. m.—Bible School.
11:00 a. m.—Sermon, "The Housing Problem in Bethlehem."

Presbyterian

New York Avenue Church
13th and H and N. Y. Ave.
Ministers
DR. JOSEPH R. SIZOO
DR. ALBERT EVANS
11:00 A. M.—"Where Wandering Ends."
8:00 P. M.—"The Christmas Story."
Music—Violin—Cello—Harp

SERVICE FRANCAIS
New York Avenue Church.
13th & H & New York Avenue.
DR. FLORIAN VURPILLOT, Fondateur et Pasteur honoraire de la Congregation francaise.
ANDRE FRANK LIOTARD, Pasteur.
Dimanche a 4 heures service de Noel avec sermon par M. Liotard et programme special par le Choeur.

CHURCH OF THE PILGRIMS
ON THE PARKWAY
At 22d and P Sts. N.W.
Gift of the Presbyterians of the South to the Nation's Capital.
Rev. Andrew Reid Bird
Minister.
Divine worship at 11 a. m. and 8 p. m.
A CORDIAL WELCOME TO YOU.

SIXTH PRESBYTERIAN CHURCH
16th and Kennedy Sts. N.W.
Rev. Godfrey Chobot, pastor
SUNDAY
11 a. m.—Christmas Sermon, Christ's Empire."
8 p. m.—Carol Service. Christmas Carols by Junior and Senior Choirs.
Visitors Always Welcome.

COVENANT-FIRST
Connecticut Ave. at 18th & N Sts.
Dr. Albert Joseph McCartney, Rev. Samuel Robinson Allison, Ministers.
"IN CELEBRATION OF THE BIRTH OF JESUS A FESTIVAL OF PRAISE"
Special Christmas Music at 11 A. M.
Candle Light Service at 8 o'Clock.

CENTRAL PRESBYTERIAN
Southern General Assembly
16th and Irving Sts. N.W.
REV. JAMES H. TAYLOR, D. D., *Pastor.*
9:30 a. m.—Sunday School.
11 a. m.—Morning Worship.
"CHRIST, THE SAVIOUR"
7:00 p. m.—Cantata.
"TIDINGS OF JOY"

NATIONAL EVANGELISTIC CENTER

Great Christmas Musical Service!
Choir and Orchestra Assisted by Several Guest Artists Including
Joshua Miles Tyler
Popular Washington Harpist
Sunday Night, 7:30—Come Early!
Full Gospel Tabernacle
North Capitol and K Sts.
Rev. Harry L. Collier
11:00 "Messiah's Birth."
7:30 "The Angelic Choir"
ALL WELCOME

METHODIST EPISCOPAL.

MOUNT VERNON PLACE
Southern Methodism's Representative Church
Mass. Ave. at 9th St. N.W.
Dr. Forney Hutchinson, pastor
Sunday
11 a. m.—"The Little Town of Bethlehem." Dr. Hutchinson will preach.
8 p. m.—Christmas Pageant, "The World's Enduring Miracle."

Francis Asbury
16th St. between Irving and Lamont Sts.
Edgar C. Beery, Pastor
Sunday
11 a. m.—"The Sages, the Star and the Savior." Sermon by the pastor.
8 p. m.—Pageant, "The Bethlehem Inn." White Gift Christmas service with 40 people participating.
Christmas Music by Francis Asbury Quartet and Vested Choir.

Foundry 16th STREET Near P Street
FREDERICK BROWN HARRIS, D. D., Minister
11:00 A. M.—"The Bethlehem of the Heart."
8:00 P. M.—"The Birthday of Hope."

VEDANTA.

VEDANTA SOCIETY
1712 N St. N. W.
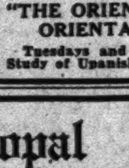
Leader Swami Vividishananda of India
Sunday, Dec. 24, 8 P. M.
Special Christmas Service
"THE ORIENTAL CHRIST AS ORIENTALS SEE HIM"
Tuesdays and Thursdays, 8 p. m.—Study of Upanishads and Raja Yoga.

Episcopal

WASHINGTON CATHEDRAL
Wisconsin and Massachusetts Avenues and Woodley Road
SUNDAY, December 24
Holy Communion 7:30 a. m.
Morning, Prayer, Holy Communion and Sermon. Preacher, Canon Peter 10:30 a. m.
Christmas Carols and Greeting by the Bishop of Washington 4:00 p. m.
CHRISTMAS DAY, December 25
Holy Communion 7:30 and 9:30 a. m.
Holy Communion and Sermon. Preacher, the Bishop of Washington 10:30 a. m.
Evening Prayer 4:00 p. m.

Church of The Epiphany
1317 G Street
Rev. Z. B. PHILLIPS, D. D., LL.D.
Rev. HARRY LEE DOLL, B. D.
Rev. JAMES DEWOLF HUBBARD, B. A.
8:00 a. m.—Holy Communion.
9.30 a. m.—Church School.
11:00 a. m.—Morning Prayer and Sermon by the Rector.
11:00 p. m.—Cantata, "The Christ Child."
Midnight—Holy Communion.
CHRISTMAS DAY
8:00 a. m.—Holy Communion.
11:00 a. m.—Holy Communion and Sermon by the Rector.

ST. ANDREW'S
V and New Hampshire
The Rev. A. J. Wilder, S. T. B., Rector
SUNDAY & CHRISTMAS
Services 8 a. m. and 11 a. m.

ST. JOHN'S CHURCH
LAFAYETTE SQUARE
SUNDAY
8:00 a. m.—Holy Communion.
11:00 a. m.—Morning Prayer and Sermon.
The REV. ANSON PHELPS STOKES, D. D., will preach.
7:45 p. m.—Evensong and Sermon. The Rev. EDWARD SLATER DUNLAP will preach.
CHRISTMAS DAY
8:00 a. m.—Holy Communion.
11:00 a. m.—Holy Communion and Sermon.
ST. JOHN'S DAY, DEC. 27th.
2:45 p. m.—Children's Festival Service.

ST. AGNES'
46 Que Street N.W.
(Pla. ave. or North Capitol st. car.)
Rev. V. O. ANDERSON, Rector.
Sundays.
7:00 a. m.—Low Mass.
9:30 a. m.—Sunday School.
11:00 a. m.—Sung Mass and Sermon.
8:00 p. m.—Evensong. Benediction.
Week Days.
7:00 a. m.—Low Mass, every day.
9:30 a. m.—Low Mass, Thursdays.
8:00 p. m.—Intercessions, Fridays.
Christmas Day.
12:00 a. m.—Solemn Midnight Mass.
7:00 a. m.—Low Mass.
9:30 a. m.—Low Mass.

ST. JAMES CHURCH
8th st. ne., bet. B and C sts.
Rev. George W. Atkinson, D.D., Rector.
Midnight Solemn High Mass with Procession
CHRISTMAS DAY SERVICES:
7:30 a. m. Low Mass
11:00 a. m. Solemn High Mass

ST. MARGARET'S
Conn. Ave. and Bancroft Place
REV. HERBERT SCOTT SMITH, D. D., Rector
CHRISTMAS DAY
12 (midnight)—Holy Communion and FESTIVAL SERVICE
9:30 a. m.—Holy Communion; Plain.
11:00 a. m.—Holy Communion and sermon. The Rector will preach. Theme: "A Spiritual Home Coming."

Rock Creek Church
Founded A. D. 1719.
Rock Creek Church rd. and Webster st.
Rev. F. J. Bohanan, D. D., Rector.
SUNDAY
Regular services at 8:30 and 11 a. m. Carol service at 11:30 p. m., followed by Holy Communion.
CHRISTMAS
Holy Communion at 7:30 a. m. and Holy Communion and sermon at 10:30 a. m.

Elaborate Music Programs Will Celebrate the Sacred Marvel of the Christmastide

Continued from Page 10.

Church, Oxon Hill, at 11:30 tomorrow night and in St. John's Church, Broad Creek, at 10:30 Christmas morning: Hymn, "Holy Night;" processional hymn, "It Came Upon the Midnight Clear;" Kyrie Eleison; Gloria Tibi; Gratia Tibi; Hymn, "Hark, the Herald Angels Sing;" offertory hymn, "O Little Town of Bethlehem;" Sanctus; Benedictus qui venit; Agnus Dei; Gloria in Excelsis; Fourfold Amen; Nunc Dimittis; Recessional hymn, "Angels From the Realm of Glory."

Lutheran

St. Stephen's.

At St. Stephen's Lutheran Church, 1611 Brentwood road northeast, special Christmas music will be sung by the choir at the morning service tomorrow. The Rev. Sam H. Kornmann, the pastor, will speak on "The Message of Christmas Today."

At 11:45 p. m. there will be a candle-light service with the following program: Organ prelude, "The Holy Child;" processional hymn, "O Little Town of Bethlehem;" anthems, "O Holy Night of Memory" and "The First Noel;" hymn, "It Came Upon a Midnight Clear;" "A New Legend," (Pengelly); anthem, "The Birth of the Savior;" "Nunc Dimittis;" recessional hymn, "Joy to the World;" organ postlude, "Arise, Shine." Mrs. A. M. Houff is organist and P. W. Mertz, pianist.

Church of Reformation.

Dr. Oscar F. Blackwelder, pastor of the Church of the Reformation, will preach his Christmas sermon tomorrow at 11 a. m. His theme is "The Housing Problem in Bethlehem."

The Luther League will meet at 7:45 p. m. at the home of Dr. and Mrs. Henry W. Yaeger, 700 East Capotol street. Dr. Blackwelder will lead the discussion.

The new church building on East Capitol street at the Library is progressing rapidly. It is hoped to lay the cornerstone soon. In the meantime church and Sunday school services are held in the Avenue Grand Theater, Pennsylvania avenue and Seventh street southeast.

Atonement.

A midnight Christmas service in the Lutheran Church of Atonement tomorrow night will begin at 11:45 o'clock, preceded by a half-hour musical program under the direction of Emerson Myers. The primary Sunday school will hold its Christmas service at 3 p. m. tomorrow. The program of the adult Sunday school will be given at 7 p. m. Christmas Day. The pastor will speak Sunday morning on "The Fact of Jesus' Birth."

St. Paul.

Christmas will be celebrated at St. Paul's Lutheran Church at morning and evening services tomorrow. In the morning Mathilde Kold Bartlett, contralto, will sing "It Came Upon the Midnight Clear" (Harker) and the chorus choir will sing "There Were Shepherds" (Vincent), with Donald Heffley at the organ. Instead of the vesper service at 8 p. m. there will be a Christmas service from 11 p. m. to 12:15 a. m., which will be chiefly musical. In addition to the familiar Christmas hymns, the choir will render "The Story of Bethlehem," by Spence. At the close of the cantata, the pastor, Dr. Henry W. Snyder, will speak briefly on "Meeting at the Manger." This service will take the place of the Christmas dawn service which St. Paul's usually holds.

At the morning service the pastor will preach on "The Christmas Sacrifice."

Methodist

Francis Asbury.

A pageant, "Bethlehem," will be presented at the evening service tomorrow in the Francis Asbury M. E. Church South, at 8 o'clock. Members representing all the organizations of the church will participate. The bringing of "white gifts" as they were brought to the Infant Jesus, forms a part of the pageant. Special music by the choir and a quartet will form part of the morning service at 11 o'clock. "The Sages, the Star and the Savior," will be the subject of the sermon by the Rev. E. C. Berry.

On Christmas Day at 11 a. m. this congregation will take part in the Union Christian service to be held in the Christian Church on Thomas Circle, under auspices of the Federation of Churches.

Mount Vernon Place.

At Mount Vernon Place Methodist Church a Christmas pageant depicting the birth of Christ will be given at 8 p. m. tomorrow night. The music was composed and arranged by R. Deane Shure, the text written by Miss Maude S. Nuttall, New York City. Miss Muriel Shue is director. The Mount Vernon Chorus of 60 voices will sing. The cast of characters follows: Narrator, J. W. Rodkey; The Virgin, Frances Harlan; Light, Mary Bertha Shure; England, John Brayshaw, Helen Hazzard, Elizabeth Cassell, Howard Gossage, Z. T. Hamilton, jr.; Spain, Delma Smith, Virginia Swift; France, Jeanne Fowle, Marie Jack and Morgan Fowle, Betty Jane Cammack; China, Theodora, David, John and Lincoln Ng; Japan, Sako and Honako Nishio; Italy, Thomas Lozupole, Elizabeth Marseglia; America—Indians, Bert Smith, Charles, James and Robert Hardin; Puritans, Hugh Elliott, Mary Ellen McPherson, Barber C. Palmer, jr.; Colonials, John Stoy, Wilma Smith, Warren Swift, jr.; Americans, Bliss Evans, Virginia Hutchinson; Negro family, John Henry Whitson, John Henry Whitson, jr., Helen Whitson; Miss America, Marjorie Harrison.

Countries of the world will be represented by an ensemble in native costume, reading Christmas Scripture and singing carols. The pageant will be published next year.

At the morning service tomorrow the choir will sing a French Christmas carol, "The Holy Mother," Mr. Tabbutt will present the offertory solo, "Nazareth," by Gounod, and Dr. Forney Hutchinson, the pastor, will preach on "The Little Town of Bethlehem."

John Wesley.

A tableau-pageant, "The Nativity of Jesus," will be presented at 7:45 tomorrow evening in John Wesley A. M. E. Zion Church, directed by S. A. Laurie Norville. Lucille Mills is organist. "God Is With Us" is the subject of the sermon to be given by the Rev. W. O. Carrington. There will be a special service at 5 o'clock Christmas morning.

Metropolitan Memorial.

At Metropolitan Memorial M. E. Church, Nebraska and New Mexico avenues northwest, the following musical program will be given at the morning service tomorrow: Organ prelude, "Christmas Offertory" (Lemmens); anthems, "The Infant Jesus" (Yon) and "Holy Night" (Adam); organ offertory, "Nazareth" (Gounod); anthem, "Angels From the Realms of Glory" (Haskell), organ postlude, "Gloria in Excelsis" (Harrisson).

Five o'clock vesper service: Organ prelude, "Holy Night" (Harker), Christmas peageant; organ offertory, "Pastoral Symphony" from "The Messiah" (Handel); organ postlude, "Shout the Glad Tidings" (Avison). Harlan Randall is director of music, and Mrs. James Shera Montgomery is the organist.

Eldbrooke.

A Christmas cantata, "The Christ Child," by Hawley, will be presented in the Eldbrooke Methodist Church tomorrow morning by the vested choir, directed by Clara Young Brown. At this service, the pastor, the Rev. Walter M. Michael, will preach on the subject, "Why Jesus Came."

Foundry.

At Foundry M. E. Church, the following musical program will be given at the morning service tomorrow, under the direction of Justin Lawrie: Organ prelude, "Pastorale" (Lefebvre Wely); anthems, "Gesu Bambino" (Yon), "Shepherds' Christmas Song" (Dickinson), and "Holy Night" (Adam); organ postlude, "Pastorale" (Corelli).

The program for the evening service at 8 o'clock follows: Organ prelude, "Ave Maria" (Arcadelt-Liszt); anthems, "Angels O'er the Fields" (traditional); "Wonder Ineffable" (Vittoria), "The Holly and the Ivy" (traditional), "The Sleep of the Child Jesus" (Vevaert), "There's a Song in the Air" (Brahms), "The Shepherds' Story" (Dickinson), and "Sing O Heavens" (Tours); organ postlude, "Ave Maria" (Schubert). Mabel Linton Williams is the organist.

Dr. Frederick Brown Harris, the minister, will preach at the 11 a. m. service tomorrow on "The Bethlehem of the Heart," and at 8 p. m. he will give a monologue: "The Birthday of Hope," by J. D. Jones.

Douglas Memorial.

At Douglas Methodist Episcopal Church, the Rev. Clarence H. Corkran, pastor, will have as his Christmas sermon theme, "His Name Shall Be Called Wonderful." A short streopticon lecture, "The Life of Christ," with an illustrated hymn, constitutes the evening program.

Mars Ousting Yule Angels

Christmas Coming to World Cowering Before Signs of Strife Across Atlantic and Pacific; Only Way to Lasting Peace Pointed Out.

By William T. Ellis.

Christmas is coming this year to a world cowering before the signs of an approaching storm of strife. War clouds almost obscure the Christmas Star. Thunder rolls of near conflict are heard from across the Pacific and across the Atlantic.

Mars, bristling with such armaments as he never possessed before in his long life, is elbowing out the Christmas angels, with their song of peace.

What shall we say, what may we do, about world peace at this Christmastide? Disarmament conferences have ignobly failed; economic conferences have collapsed; the League of Nations is found to be an empty shell; treaties for a warless world are scorned and disregarded by "practical" statesmen. The world outlook is darker than it has been since 1914.

Are We Really Crazy?

Here in our secluded and safeguarded North America, with no guns on the frontiers of the three adjoining nations, it is difficult for us to envisage actual war. Almost in the same mood that we read curious jungle tales from the heart of Africa or of South America, we read of cities in Europe where householders are being incited to build bomb-proof and gas-proof shelters; and where even the school children are taught to wear gas masks.

As we study these strange pictures in the newspapers we say "how funny!" The grim and sinister significance of the situation seems too unreal to be grasped.

Were an intelligent being from another sphere to look upon the present earth-scene, he would be justified in declaring the inhabitants have simply gone crazy. In the face of general knowledge that the next war will be more devastating than any before waged; and that it will attack civilian populations; and that responsible students of conditions declare, bluntly and repeatedly, that another world war will mean the end of civilization, the nations still go recklessly forward, in unprecedented preparation for a conflict which they believe to be inevitable.

Machinery Breaks Down.

Only incorrigible optimists, blind to realities, believe the elaborate internal machinery for peace can avail in this crisis. One nation's selfish militarism is sufficient to wreck the whole structure, as we have of late seen.

Perhaps too late, we have all understood that friends of peace have made a huge strategic blunder in concentrating their labors upon international organizations and agreements.

Do you recall how hysterically some men and journals greeted the signing of the Kellogg Pact, as being the end of war and the assurance of a warless world? The guns of Japan blew that agreement into smithereens; and convinced realists that in the next war, as well as in the World War, militaristic nations would regard all treaties as scraps of paper.

Confronted by the great realities, the League of Nations—which really was never much except an agency of the victorious big powers—has proved itself pathetically futile. Its mandates do not run beyond the paper on which they are written. As to the disarmament conferences, they have been the battered toy of selfish nationalism.

Down to Grass Roots.

Clearly, if peace is to prevail it must be more deeply founded than at present. The causes of war must be dealt with before the acts of war can be controlled. So long as imperialism, greed, economic ruthlessness and wholesale injustice toward masses of human beings continue unhindered war will be inescapable. President Wilson uttered a profound truth in his epigram, "The right is more precious than peace." Holy Writ proclaimed the same principle: "The wisdom that cometh down from above is first pure, then peaceable."

We must get down to grass roots before we can end the growth of war. That is to say, good will must supplant suspicion and rivalry and fear; justice must be done among men; liberty must reign as a reality. In other words, the mind of the people must be changed. And that is the work of religion.

This Christmas theme of world peace is to be considered by the International Lesson Committee's decision from the angle of the beautiful prophecy of Isaiah, the Hebrew prophet, who wrote some seven centuries before the music of the Christmas host was heard above the hills of Bethlehem. It is a Messianic prophecy, and all the peace portrayed by Isaiah is based upon the sway of the Coming One over the hearts of humanity. The passage we are studying shows Christmas regnant everywhere.

What Was Prophesied.

Here are some of the fruits to be borne from the root and shoot of the stock of Jesse: "With righteousness shall he judge the poor, and reprove with equity for the meek of the earth; and he shall smite the earth with the rod of his mouth, and with the breath of his lips shall he slay the wicked. And righteousness shall be the girdle of his loins, and faithfulness the girdle of his reins.

"The wolf also shall dwell with the lamb, and the leopard shall lie down with the kid; and the calf and the young lion and the fatling together; and a little child shall lead them. And the cow and the bear shall feed; their young ones shall lie down together; and the lion shall eat straw like the ox. And the sucking child shall play on the hole of the asp, and the weaned child shall put his hand on the cockatrice's den. They shall not hurt nor destroy in all my holy mountain; for the earth shall be full of the knowledge of the Lord, as the waters cover the sea."

Really to keep Christmas—to retain the spirit of this mellowing festival of peace and good will—is beyond the power of any annual outburst of sentimentality. The task is one that runs down to the roots of everyday life. It implies a permanent prepossession toward good will. Also it requires the real sovereignty of the Prince of Peace, who came to the world on the first Christmas.

Eliminate Warmindedness.

Drudging, dreary, discouraging days and years of methodical cultivation of a new mind and mood in people everywhere lie ahead of every one who would share the task of the Christmas angels. Mothers and fathers must accept this as a lifework in the training of children.

Teachers of all grades, on week days and on Sundays, must give themselves to the rearing of a peace-minded generation. Pulpit and press, with a new sense of responsibility, must devote themselves to the elimination of warmindedness from the public. All who write and speak must have their vision enlarged to envisage a world free from this ancient curse.

How may this be done? I shrink from the answer; for it is so trite, so simple, so oft-repeated that the edge of its reality is dulled. Would that we had new words with which to say that only by the acceptance of the sovereignty of Him to whom we do lip-service as the Prince of Peace can this warring old world be made over.

Only Christ can bring peace to mankind. Self-interest and prudence will fail us; reason will fail us; human compassion will fail us; only the accepted sovereignty of the Savior can avail to bring "peace on earth, among men of good will."

Sentence Sermons.

Glory to God in the highest, and on earth peace, good will toward men.—Luke 2:14.

• • • •

I heard the bells on Christmas Day
Their old, familiar carols play,
And wild and sweet
The words repeat
Of peace on earth, good will to men!
—Longfellow.

• • • •

Vainly we offer each ample oblation,
Vainly with gifts would his favor secure.
Richer by far is the heart's adoration;
Dearer to God are the prayers of the poor.
—Reginald Heber.

• • • •

Sages, leave your contemplations:
Brighter visions beam afar;
Seek the great Desire of nations;
Ye have seen His natal star;
Come and worship,
Worship Christ, the new-born King.
—James Montgomery.

• • • •

Christ has left His throne of glory,
And a lowly cradle found;
Well might angels tell the story,
Well may we their words resound.
—Anon.

• • • •

And ye, beneath life's crushing load
Whose forms are bending low,
Who toil along the climbing way
With painful steps and slow,
Look now! for glad and golden hours
Come swiftly on the wing:
O rest beside the weary road,
And hear the angels sing.
—Edmund Hamilton Sears.

The International Sunday School Lesson for December 31 is: "The Life of Paul."—Philippians 3:1-14.

Presbyterian

Sixth Church.

In the Sixth Presbyterian Church, Sixteenth and Kennedy streets northwest, Christmas music will be given tomorrow at both morning and evening services by a choir and quartet, directed by Muriel Day, organist. The soloists are Gladys Marks, Martha Rietske, sopranos; Sarah More, contralto; Paul Gottmals, tenor, and Richard Fairman, barytone.

Morgan service—Organ prelude, "Christmas Prelude" (Grison) and "Gesu Bambino" (Yon); processional Hymn, "Adeste Fideles;" anthem, "Break Forth, O Beauteous Heavenly Light" (Bach), and "Sing, O Heavens" (Tours); organ postlude, "Christmas March" (Merkel).

Evening service—Organ, "Fantasy on Christmas Carols" (Best) and "In Dulci Jubilo" (Bach); processional, "Adeste Fideles;" anthem, "Break Forth, O Beauteous Heavenly Light" (Bach); solo, "Haste, Ye Shepherds" (Bach); anthem, "Holy Angels Singing" (Dickinson); quartet, "Lo, How a Rose" (Praetorius); solo, "Cantique de Noel" (Adam); choir, "Sleep, My Jesus" (Dickinson); "Away in a Manger" (Spilman), "O, the Holly" (Mackinnon), "O'er Wintry Hills" (Dickinson); anthem, "Sing, O Heavens" (Tours); benediction, choral response, "Silent Night, Holy Night" (Gruber); organ postlude, "March of the Magi" (Dubois).

Dr. Godfrey Chobot, the pastor, will preach a Christmas sermon on "Christ's Empire" at the 11 a. m. service Sunday.

Georgetown.

Christmas music will be given at both the services at Georgetown Presbyterian Church tomorrow under the direction of John G. Klein and Mrs. Klein, organist. At the 11 a. m. service the program will be:

Preludes, "Veni Emmanuel" (Egerton, "Christmas Eve" (Malling). Soprano solo: "There Were Shepherds Abiding in the Field." Chorus, "Glory to God" (from the Messiah), (Handel). Tenor solo "Cantique De Noel" (Adam). Quartet, "The Infant Jesus" (Pietro Yon), Mrs. Herbert F. Aldridge, soprano; Mrs. Mary Belle Beckham, contralto; Barrett Fuchs, tenor; Frederick S. Hilder, bass. The Georgetown Presbyterian Choir is directed by Mrs. Frank Akers Frost.

From 7:45 p. m. to 8 p. m. Mrs. Klein will give an organ recital followed by: Chorus, "Songs of the Ages" (Geibel), "The Angels' Song" (Lorenz). Tenor solo, "The Birthday of a King" (Neidlinger), "Christmas" (Harry Rowe Shelley). Male quartette: "Hallowed Night," (Carrie Adams). Chorus, "O Holy Night" (Adam), "And There Were Shepherds" (Wilson).

The pastor, the Rev. Frank S. Niles, will preach at both services.

Metropolitan.

Christmas music at the Metropolitan Presbyterian Church will be directed by Elsie Harvey Weaver, organist, with a double quartet composed of Hazel Wegner Bachschmid, Erma Briggs, Mabel Bullough, Gladys Ballard, Jesse Veitch, P. F. Snyder, Oscar Kuldell and Earnest E. Weaver, jr.

At the morning service the following numbers will be sung: "Holy Night" (Adam); "There Were Shepherds" (Vincent); "Heaven's Starry Portals" (Kohlman); "The Hills of Bethlehem" (Moore); "No Candle Was There and No Fire" (Lehmann).

At 7:45 p. m. there will be a pageant in story and song, "Christmas in Bethlehem," in which the double quartet and the members of the church will participate.

Central.

The Christmas musical program at Central Presbyterian Church at the 10:45 a. m. service will be as follows:

Prelude—"Gloria in Excelsis Deo," (Lemmens), "Gesu Bambino," (Yon); Chimes—"I Heard the Bells on Christmas Day," "O Little Town of Bethlethem;" Solos—"The New-Born King," (L'Espoir,) "Cantique de Noel," (Adam,) Earl Carbauh, barytone; Postlude — "Hallelujah Chorus," (Handel,) John Russell Mason, organist.

At the 7 p. m. service a Christmas cantata, "Tidings of Joy" (Londeu), will be presented by the Christain Endeavor Society, under direction of Mrs. Roy W. Prince.

At the Sunday morning service, the pastor, Dr. James H. Taylor will preach a Christmas sermon on "Christ the Savior." The Westminster League will hold its service at 5 p. m., and the fireside hour will be at 6 p. m.

New York Avenue.

At the New York Avenue Presbyterian Church, the following musical program will be presented at the morning service tomorrow: Prelude, "Adoration" (Borowski); "Reverie" (Vieuxtempts), and "Andante Cantabile" (Chaikovski); anthem, "Sing This Happy Morn" (Rogers); solo for soprano, "Voices of the Sky" (Matthews); offertory, "Ave Maria" (Bach-Gounod); anthem, "Behold, I Bring You Glad Tidings" (Bartlett); postlude, "Pilgrims' Chorus" (Wagner).

The ministry of music consists of Paul W. Fishbaugh, director and organist; Dorothy W. Fishbaugh, soprano; Ruth Kobbe, contralto; Arthur C. Gorbach, basso, and Bernhard G. Spille, tenor. Assisting artists will be Stanley Kertzmann, violinist, and Fritz Mueller, 'cellist.

"Where Wandering Ends" will be the subject of the sermon that the pastor, the Rev. Joseph R. Sizoo, will preach at the 11 a. m. service tomorrow. The evening worship tomorrow evening will be a tableau presentation of the story of the birth of Christ, its prophecy and its fulfillment, in six episodes. The lines read will be from the Scriptures.

Covenant-First.

A Festival of Praises in celebration of the birth of Jesus will be held at the Covenant-First Presbyterian Church tomorrow at the 11 o'clock service. Dr. Albert Joseph McCartney, the minister, has prepared a sermon in keeping with the occasion. The ministry of music, under the direction of George Wilson, organist, will sing Christmas carols and a group of old-time folk songs.

At 8 p. m. tomorrow there will be a candle lighting service in the church, the ministry of music will again sing the Christmas carols, "O, Come All Ye Faithful," "O Little Town of Bethlehem," "It Came Upon the Midnight Clear," and a group of Christmas carols in which the quartet, Miss Helen Howison, soprano; Miss Richie McLean, contralto; Mr. Francisco Della-Lena, tenor, and Mr. James E. S. Kinsella, bass, will participate.

The Covenant Fellowship and the Westminster groups of the young people will meet at 7 p. m. tomorrow in the fireside room of the churchhouse to hear Benjamin McCartney tell of the student missionary work at Mercersburg Academy. The group will go out in a hay wagon and sing Christmas carols at the homes of shut-in members of the church.

Franciscan Friars to Celebrate Yule With Old World Service

Ritual Used in Bethlehem Will Be Duplicated Tomorrow.

The Christmas season will be celebrated this year at the Franciscan Monastery with the same services as are held at the Judean town of Bethlehem. Services will open tomorrow night at 10:45 o'clock, when the friars will commence matins with intoning of the Christmas message.

The lessons of the first nocturne of the divine office for Christmas will be chanted, and at the conclusion a solemn high mass will be offered.

The musical program will be rendered by the frairs with Dr. James Dickenson at the organ. Preluding the midnight solemn high mass, the choir will sing "Holy Night." The ordinary of the mass will be Margri's composition, "A Child Is Born to Us." The introit and the post-communion will be in Gregorian chant, whereas, the gradual will be a falsobordone composition by the late organist, G. H. Wells, The offertory will be "Laetentur Coeli" of Reyl. During the distribution of Holy Communion the choir will render Kline's "Resonet in Laudibus."

Following the midnight mass the celebrants will go in procession around the church bearing a life size image of the Infant, while the friars sing the traditional hymn, "Adeste Fideles." Descending the steps to the Grotto of Bethlehem, the gospel announcing the Birth of the New-Born King will be chanted.

The second solemn high mass will take place at 9 a. m. The choir will sing Carnevali's Mass, "Stella Matutina." The proper parts of the mass will be in Gregorian, while the offertory, "Tui sunt coeli," will be that of Reyl. Piel's "Domine Sum Dignus," will be rendered as a communion motet.

In the afternoon at 3:30 there will be a program of Christmas carols comprising Melvil's "Christus Natus Est Nobis;" the traditional hymn, "Holy Night;" P. Yon's "Jesu Bambino," and "Star of Hope," by R. Dolphin.

All Souls Unitarian

All Souls'.

At the service at 11 a. m. tomorrow in All Souls' Church (Unitarian) the music will be presented by Flora McGill Keefer, mezzo-soprano; Charles Trowbridge Tittmann, basso; Elsa Raner, violinist; Richard Lorleberg, cellist, and Lewis Corning Atwater, organist. The program follows: Prelude, "Ave Maria" (Bach-Gounod) and "Pastorale" (Corelli); solo with obbligato, "There Were Shepherds" Stewart); solo with obbligato, "Cantique de Noel" (Adam); duet, "Noel of the Bressan Waits" (Darcieux); instrumental trio, "Pastorale" (Widor); postlude, ancient Noels.

At 5 p. m. Mr. Atwater will play this Christmas program: "Paraphrase on a Christmas Hymn" (Faulkes), "Scena Pastorale" (Bossi), "Christmas in Sicily" (Yon), "Offertoire sur d'Anciens Noels" (Gouard) and "Stille Nacht" (Gruber).

At the morning service the minister, Dr. Ulysses G. B. Pierce, will preach on "The Unspeakable Gift."

Universalist

National Memorial.

A special program of Christmas music will be given tomorrow at the Universalist National Memorial Church by the National Capital Choir and Dr. Albert W. Harned, organist and director: Organ prelude, overture to "The Messiah" (Handel); processional, "O Little Town of Bethlehem" (Reader); anthem, "Sing, O Heavens" (Hawley); interlude, "Pastoral Symphony," from "The Messiah" (Handel); anthem, "It Came Upon a Midnight Clear" (Dunhill); carol, "The First Noel;" recessional, "Angels From the Realm of Glory" (Smart); organ postlude, "Andante," from "Sonata Pontificale" (Lemmens).

"The Ageless Christmas" is the theme of a sermon to be given by Dr. Frederic W. Perkins at 11 a. m. tomorrow.

Latter Day Saints

Washington Chapel.

Special programs of Christmas music will be given today, tomorrow and Monday at 7 p. m. each day in the Washington Chapel of the Church of Jesus Christ of Latter Day Saints, Sixteenth street and Columbia road, under direction of Edward P. Kimball, organist.

This evening Mr. Kimball will play the following recital: "Christmas Fantasy" (Rebling), "The Shepherds" (Salome), "Christmas Evenings in Sicily" (Cattone), "Offertory on Adeste Fideles" (Loret), "Christmas Musette" (Mailly), "March of the Magi" (Dubois).

Tomorrow evening the musical program will be a part of the regular service.

The organ recital by Mr. Kimball on Monday will be as follows: "Fantasy on Old Christmas Carols" (Faulkes), "Christmas in Sicily" (Yon), "Noel" (Holmes), "Pastorale" (Dinelli), "In Dulci Jubilo" (Bach), "Chante to Roi Reine" (Guilmant), "Sit Laus Plena, Sit Sonora" (Best).

Additional church music programs on Page 12.

UNION SERVICES.

A Union Christmas Service
NATIONAL CITY CHRISTIAN CHURCH
Dec. 25th at 11 A. M.
Dr. Carl C. Rasmussen
Will Preach the Sermon
Under Auspices of the Washington Federation of Churches.

UNITARIAN.

All Souls' Church
Sixteenth and Harvard Streets
Minister,
ULYSSES G. B. PIERCE, D. D.
9:45 a. m.—Church School.
11:00 a. m.—Morning Service.
"The Unspeakable Gift"
5:00 p. m.—Program of Christmas Music.
5:30 p. m.—A Christmas Reading—Miss Pauline Oak.
7:30 p. m.—Motion Picture Hour. "SYMPHONY OF SIX MILLION."

CONGREGATIONAL.

FIRST CONGREGATIONAL CHURCH
10th and G sts. nw.
Allen A. Stockdale, D. D., Minister.
At 11 a. m., Dr. Stockdale preaches on "The Christ of Christmas." 8 p. m., the Christmas Story in Music and Tableaux by the Young People. Thursday, Church Night Supper, 6 o'clock. Service, 6:45, led by Dr. Stockdale, whose subject will be "What Has the Old Year Meant?"

• Christian Science •
Churches of Christ, Scientist, Branches of The Mother Church; The First Church of Christ, Scientist, in Boston, Mass.
First Church of Christ, Scientist, Columbia rd. and Euclid st.
Second Church of Christ, Scientist, 111 C st. ne.
Third Church of Christ, Scientist, 13th and L sts. nw.
Fourth Church of Christ, Scientist, 16th and Meridian sts. nw.
SUBJECT:
"Christian Science"
SERVICES:
SUNDAY—11 a. m. to 8 p. m.
SUNDAY SCHOOL—11 a. m.
WEDNESDAY EVENING MEETINGS, 8 O'Clock.
READING ROOMS:
FIRST CHURCH, 730 17th st. nw. Hours, 9 to 9 (except Wednesdays, 9 to 7, and Sundays and holidays, 2:30 to 5:30).
SECOND CHURCH, 111 C st. ne. Hours, 1:30 to 5:30 week days; 2:30 to 5:30 Sundays and holidays.
THIRD CHURCH, Colorado Bldg., 14th and G sts. Hours, 9:30 to 9 (except Wednesdays, 9:30 to 7:30; Sundays and holidays, 2:30 to 5:30).
FOURTH CHURCH, Tivoli Bldg., 3313 14th st. Hours, 9 to 9 week days; Wednesdays, 9 to 7:30; Sundays, 2:30 to 5:30; holidays, 2:30 to 7:30.
All are welcome to attend our church services and use our reading rooms.

Baptist
Calvary
8th and H Sts. N.W.
W. S. Abernethy, Minister.
SUNDAY SERVICES:
11 a. m.—"Now When Jesus Was Born."
7 p. m.—Christmas Music Program, with Sermon, "The Birthday of Joy."
6 p. m.—Young Peoples Groups.

FIFTH BAPTIST E near 7th S.W.
Dr. John E. Briggs Will Preach.
11 a. m.—"If Christ Had Not Come."
7:45 p. m.—"Still and motion pictures of Bethlehem and Jerusalem in Bible times and modern times."
Thursday night—Sunday School Christmas Entertainment.
December 31—Watch Night Service.
Not too late to help 100 needy families.

WEST WASHINGTON BAPTIST CHURCH
Cor. 31st and N Streets N.W.
Charles B. Austin, Pastor
11:00 a. m.—Christmas Sermon by the Pastor.
8:00 p. m.—White Christmas Pageant, "Why the Chimes Rang"

DISCIPLES OF CHRIST. DISCIPLES OF CHRIST.

"JOY TO THE WORLD! THE LORD IS COME."
Christmas Services
The National City Christian Church, Raphael H. Miller, Minister.
9:45 a. m., Christmas Exercises by the Church School.
11 a. m., Sermon: "The Unobtrusive God."
7:45 p. m., Christmas Carols by the Choir. Sermon, "Let Us Go to Bethlehem."

Catholic
FRANCISCAN MONASTERY
BROOKLAND—14th and Quincy Sts. N.E.
GROTTO OF

BETHLEHEM
CHRISTMAS SERVICES:
Christmas Eve., 10:45 P. M.—Chanting of Solemn Matins.
Midnight—Solemn High Mass. Holy Communion.
After the Mass—Procession to the Grotto of Bethlehem, where the services will be as in Bethlehem on this Holy Night. After which Low Masses will be celebrated in the Grotto at the Altar of the Nativity.
Christmas Day—6:00, 7:00, 8:00 A. M., Low Masses. 9:00 A. M., Solemn High Mass. 3:30 P. M., Carols and Solemn Benediction.
January 7th, 3:30 P. M.—Epiphany Procession to the Grotto of Bethlehem.
The Monastery may be reached by the Brookland car, which will run until 3 o'clock on Christmas morning.

SOLEMN MIDNIGHT MASS

AT
THE NATIONAL SHRINE
OF THE
IMMACULATE CONCEPTION
CATHOLIC UNIVERSITY OF AMERICA
Celebrant:
RT. REV. MSGR. DAVID T. O'DWYER
Director of the National Shrine of the Immaculate Conception
MALE CHOIR
At 11:30 P. M., Before the Midnight Mass, a Musical Program Will Be Given of Hymns and Carols, and the New Organ Will Be Used.
Masses for Christmas Day
Christmas Morning Masses—8:00, 9:00 and 10 A. M.
Tickets for the Midnight Mass May Be Secured Gratis at the Crypt of the National Shrine. Seats Will Not Be Reserved After 11:30.
Take Brookland Car or Drive Out Michigan Ave. to University.

ST. PATRICK'S CHURCH
10th St. Between F and G Sts. N.W.
★
Confessions Will Be Heard on Christmas Eve From 4 to 6 P. M.
No Confessions or Services Christmas Eve After 6 P. M.
★
Christmas
SOLEMN MIDNIGHT MASS
The Other Masses on Christmas Day Will Be at 6, 7, 8, 9, 10, 11 and 12.
(No Mass in Carroll Hall on Christmas Day)

St. Mary's
Fifth St. N.W.
Between G & H Sts.
Sunday Masses
7, 8, 9, 10:30 and 11:30 A. M.
Christmas Masses
Solemn High Mass at Midnight
Low Masses
6, 7, 8, 9, 11:30 A. M. and 12:10 P. M.

ST. DOMINIC'S
6th and E Sts. S.W.
CHRISTMAS MASSES
Solemn High Mass at Midnight, Christmas Eve.
Low Masses: 6, 7:30, 9 and 11.30.
High Mass at 10.
Benediction of the Most Blessed Sacrament 7:30 p. m.

Silver Soars In New York Future Trade

President's Proclamation Spurs Bullish Influences.

New York, Dec. 22 (AP).—Silver prices soared today on the President's announcement of the Government's decision to buy newly mined metal at the equivalent of 64½ cents an ounce.

Before the close of the market, however, heavy realizing cut into the maximum gains of 2 to 2¼ cents in futures. Final levels were about 1 to 1⅛ cents above those of Thursday.

Spot metal was quoted at 44¾ cents an ounce, or 1¼ cents above yesterday's price. The relatively small advance in spot, it was explained by bullion dealers, was due to the fact that the market is made up of metal already on hand, which is not directly affected by the Government's buying program.

Trading in futures on the commodity exchange reached a volume of 15,600,000 ounces, compared with a high of 18,950,000 ounces November 9, last.

Traders had little time before the market's opening to digest the President's proclamation, but many appeared to feel that it was a highly bullish document so far as silver futures were concerned.

Silver statistics were eagerly sought to determine available supplies for the arts and industries and also for hedges and deliveries against speculative accounts.

The commodity exchange reported that silver in storage in licensed depositories of the exchange at the close of business yesterday was 82,998,728 ounces, an increase of 177,828 ounces.

Cruelty to Blind Children Probed

President "Proud" of Care Given in Home.

Trenton, N. J., Dec. 22 (AP).—New Jersey officials pressed their investigation tonight into charges children had been cruelly disciplined at the Arthur Sunshine Home for Blind Babies at Summit, while the president of the institution defended practices.

William J. Ellis, commissioner of institutions and agencies, announced he and several members of his staff would meet at the home tomororw with J. Fred Stickel, of Newark, a former common pleas judge and member of the board of governors, to sift the accusations.

In a statement issued at Summit, Mrs. Sophie M. Schilling, president of the home, stated that "we are proud of the work that has been done" and that the four children removed by New York State authorities because of the alleged cruelty, had derived "improvement" from their stay.

Other Services

Full Gospel Tabernacle.

In the Full Gospel Tabernacle, North Capitol and K streets, a musical program will be given at 7:30 p. m. tomorrow. The choir, directed by John A. Johnson, and the orchestra, conducted by George Brumback, will have the assistance of Herbert Brandes, organist; Helen Wedding, pianist, and the following guest artists: Joshua Miles Tyler, harpist; Marjorie Wilson, Martha Davenport and Vivienne Shinn, violinists, and Messrs. Sumner and Edleman, French horn players from the U. S. Army Band.

The choir program includes: "Behold, I Bring You Glad Tidings" (Geibel), "Glory to God in the Highest" (Stults), "Sing, O Heavens" (Tours), and "Holy Night" (Adam). The orchestra will play "Beneath the Holly" (Seredy-Tocaben) and "Christmas Tide" (arranged by Len Brumback), and there will be solos, duets and trios by the guest artists.

The pastor, the Rev. Harry L. Collier, will preach at the morning service on "Messiah's Birth," and at the evening service on "The Angelic Choir."

Union Service.

A union Christmas service will be held this year at the National City Christian Church on Christmas morning at 11 o'clock. It is sponsored by the Washington Federation of Churches and the sermon will be preached by Dr. Carl C. Rasmussen, pastor of Luther Place Memorial Church. Others taking part are: Mr. W. O. Tufts, president of the federation; Dr. R. Y. Nicholson, Dr. Bernard Braskamp, Dr. R. H. Miller, Rev. E. C. Beery, Rev. M. P. German and Dr. C. N. Edwards. Music will be rendered by the choir, directed by Mr. W. E. Braithwaite.

Vedanta Society.

Christmas services will be held Sunday by the Vedanta Society at 1712 N street northwest, the leader, Swami Vividishananda, having chosen for his subject, "The Oriental Christ as Orientals See Him." On Tuesdays at 8 p. m. he teaches the Upanishads, and on Thursdays he gives lessons on Raja Yoga.

French Service.

The French service at the New York Avenue Presbyterian Church at 4 p. m. tomorrow will be a Christmas service with a sermon by the Rev. Andre Frank Liotard, pastor of the French Congregation, and a program of special music under the direction of Mrs. Mary C. D. Johnson.

French Music Program.

A program of Christmas music will be given at the French service at the New York Avenue Presbyterian Church at 4 p. m. tomorrow, under direction of Mrs. Mary C. D. Johnston, organist, as follows:

"Le ciel a visite la terre" (Gounod), solo by Mrs. Alfred W. Sherman. "O vous patres des montagnes" (vieux Noel provencal of the thirteenth century), solo by Mrs. C. D. Shepard. "Noel, Noel!" (Giroud), by the choir. Offertory, "Minuit Chretiens" Cantique de Noel, (Adam), solo by A. Harlen Castle with violin accompaniment by Miss Amelie Garet. Benediction, "Voici Noel, O douce nuit," by the choir.

Christmas for Dog and Boy

Post Staff Photo.

Because Brig. Gen. and Mrs. Daniel Bradford DeVore and F. G. Edmonds gave the money for licenses, 22 dogs were given away at the pound yesterday to children who could not afford the license fee. Here is Poundmaster W. R. Smith and Elmer Hodges of Landover, Md., with his new dog.

Girls Would Be Shifted From Typewriter to Plow

Welfare Worker Seeking to Interest "Stenogs" in Moo-Cows.

(United Press.)

Everybody woke up on this December day to find out that we were in the midst of a campaign to get the girls out from in front of typewriters and filing cases and put them behind the plow.

This latest back to the farm movement is sponsored by Miss Jessie Coope, an expert in women's welfare, who, at a snap of her fingers, can line up George Washington University, the Y. W. C. A. and the Kiwanis Club in the drive to convert stenographers into dairy farmers.

"Why not?" asked Miss Coope. "Seventy-five per cent of the people are dependent on the 25 per cent who grow things, and under the heading of agriculture come dairying and forestry. Why shouldn't a woman become a tree surgeon, for instance?"

Not Enough Good Ones.

The trouble is, Miss Coope said, that there are too many girls who want to be stenographers and secretaries and not enough who yearn to run tractors.

And the trouble is, she believes, that few girls can become "the very best kind of stenographers." The rest of them just coast through the day's work and instead of having their minds on their busiiness, they're trying to decide whether to wear the black velvet or the cerise taffeta over to Margie Blake's party tonight.

Miss Coope refuses to get excited about the fact that farmers already are producing too much grain and meat. Maybe she figures that if you can turn a dozen stenographers loose in a wheat field they will make enough mistakes to cut down production to the point where Secretary of Agriculture Wallace can disband the A. A. A. and we can all go back to rugged individualism.

Well, girls, Miss Coope says the thing to do is to start right out in your own backyard.

Fine New Implements.

"If the soil isn't good," she said, "find out why it isn't. If the grass is greener on the other side of the fence, see if you can make yours just as green."

The thing to do is get a spade with a powder-puff attachment and a rake with a trick perfume atomizer in the handle and tear into the agricultural situation.

If you can get some sateen overalls, a white silk blouse and a pique jacket, you undoubtedly will find that crops respond much more readily, and when some one tells you to bring in the rye, remember that doesn't mean what you think it means. Rye not only comes in bottles, but it also is a grain, like wheat and corn.

To date, Miss Coope has not explained how ya goin' to keep 'em down on the farm when they hear that Clark Gable is in a new movie up in the big, wicked city.

Rise Reported In Issues Listed Under U. S. Act

Trade Commission Finds Increase in Gross Proceeds.

(Associated Press.)

Security issues registered under the new securities act and permitted to become effective were reported yesterday by the Federal Trade Commission to have shown a substantial increase in November over October.

"Fifty-one registration statements becoming effective in November," the commission said, "represented gross proceeds of $76,129,977 as compared to 44 effective issues in October with gross proceeds of $39,154,601.

"The bulk of the increase was in the volume of common stocks, the dollar volume showing an increase of more than $40,000,000. Practically all this increase occured in the flotations of financial and investment companies, the total gross proceeds of this group having been estimated at $56,766,547 for November as compared to $12,940,261 for October.

"Brewing, distilling and spirituous liquor, classified as one industry, which, in October, ranked first in gross proceeds, with financial and investment flotations second, showed, in November, a sharp decline from approximately $15,000,000 to $10,000,000 while all manufacturing industries declined from approximately $17,000,000 to $12,000,000."

Twins Vex!

Japanese Seeks Divorce After They Are Born.

Tokyo, Dec. 22 (U.P.).—Because his wife became the mother of twins, Tatsuo Araki, 24, assistant in the child department of Kyoto Imperial University Hospital, has asked for a divorce.

Unique in the history of Japan, where the birth of children is an event for feasting and rejoicing, the case has aroused nation-wide attention.

The pretty young wife, Ayako Araki, 23, only daughter of Dr. Jiro Suzuki, Kyoto physician, charged that after the birth she received a message from her husband saying the birth of twins was contrary to family traditions and that one of them must be given away.

Mrs. Araki protested her husband's proposal and returned to the home of her parents. Dr. Suzuki offered to adopt one of the twins to placate Araki, but the latter refused.

Reichstag Fire Verdict Today

Germans Expect Dutch Youth to Be Condemned.

Leipzig, Ger., Dec. 22 (U.P.).—Citizens of Leipzig, busy today with their last-minute Christmas shopping, awaited with tenseness tomorrow's verdict in the case of five defendants accused of plotting the Berlin Reichstag fire last February.

While officials maintained strictest reticence concerning the case, it was generally speculated that Marinus Van Der Lubbe, the dull-witted Dutch youth who admitted he started the fire, will be condemned to the gallows.

Popular opinion also anticipated acquittal for Ernst Torgler, chief Communist whip in the Reichstag, and for the three Bulgarian defendants.

The Bulgarians, in the event of an acquittal, probably will be detained as undesirable aliens, while it is held likely that Torgler will be rearrested immediately on a charge of treason, based on his membership in the Communistic party.

Northwest Floods Gain With 3,000 Homeless

Seattle, Wash., Dec. 22 (AP).—Sections of Washington, Idaho and Montana presented a picture of desolation from floods today as new storm warnings were posted and rains inundated Pacific Northwest cities for the sixth consecutive day.

Rivers overflowed and dikes broke. More rain was forecast for Oregon, Washington, Idaho and British Columbia. More than 3,000 persons have been driven from their homes, and 100,000 acres are under water. The number of lives lost reached 11.

Former Ohio Judge Dies in Paris at 73

Paris, Dec. 22 (AP).—Judge William Littleford, of Cincinnati, died at the American Hospital today after a brief illness. He was 73 years old and had lived in France 10 years.

The body will be sent to Cincinnati.

Experts Map Drive to Raise Foreign Trade

Will Seek New Treaties With Dozen Nations Early Next Month.

(Associated Press.)

Expansion of American trade through negotiation of reciprocity treaties with from 10 to 12 prospective good customers among foreign nations will be pushed vigorously early in January along lines approved by President Roosevelt and supervised by George N. Peek.

The Executive Commercial Policy Committee, designated by the President to draft procedure for the ambitious plan to revitalize the foreign trade of the United States, has virtually completed its study, and will present its conclusions to President Roosevelt within a few days.

Secretary Wallace and Peek have been conferring with members of the Commercial Policy Committee at frequent intervals during the past two weeks. Differences of opinion, which resulted in Peek's resignation from the Farm Administration, were said to have been bridged during the discussions.

Unless the recently concluded treaty with Colombia meets with unexpected opposition in the Senate, it is planned to make it the model for treaties to be negotiated with other nations.

Boom in Mining Seen for West

Old Ghost Camps May Come to Life With Stable Silver.

San Francisco, Dec. 22 (AP).—President Roosevelt's proclamation stabilizing the price of the white metal has not only given the Far West a "silver Christmas," but it holds promise, mining men believe, of running the ghosts out of many of the old ghost cities.

Prosperity based upon gold mining is more dependent upon the ability to find it than upon price, but in the case of silver it is the price which counts.

Silver has written many of the most dramatic chapters of the West. It brought Nevada Statehood, at a time when the Comstock lode was pouring out the millions which helped to save the Nation's credit in the critical period of the Civil War.

Nationalist Planes Bomb Rebel Troops

Heavy Casualties Are Claimed by Fliers.

Hong Kong, Dec. 22 (AP).—Heavy casualties and extensive damage were reported as a result today of bombing raids by Nationalist government aviators over Chanchow, in rebellious Fukien Province.

As troops of the revolutionary "people's government" in Fukien were said in Chinese dispatches to have been routed after sharp engagements with Nationalist forces along the nearby frontier of Chekiang Province, 13 airplanes dropped 32 bombs on Chanchow.

The Nationalist offensives were believed the first major movements in an effort to subdue the dissident Fukien regime, set up a month ago as a protest against alleged "foreign influence" in the Nanking administration.

U. S. Plans to Buy 635 Motorcycles

Bids to Be Asked Soon on 6,000 Other Vehicles.

The War Department yesterday advertised for bids on 635 motorcycles, the first purchase to be made in the $10,000,000 motorization program of the Army.

The bids, which must be submitted to the Quartermaster General's office within 15 days, call for 617 motorcycles with sidecars and 8 without.

Advertisements for bids on 6,000 other types of vehicles, cars, trucks and tractors, will be sent out at intervals of two or three days.

Spain Seeks New Trade Pacts.

Madrid, Dec. 22 (AP).—The Spanish Cabinet authorized the Minister of Commerce today to begin work looking toward the elimination of the most favored nation clause in commercial treaties and negotiations with foreign countries, including United States, whose trade balance is unfavorable to Spain.

Silver Stocks Boom; Leaders Laud Project

West Expects Agreement to Bring New Life to Mining.

Salt Lake City, Dec. 22 (AP).—The Government's silver buying program caused lively rallies on the Salt Lake City and San Francisco stock exchanges today and outbursts of enthusiasm from mining men throughout the West.

Silver mining shares jumped as much as 20 points on the first call in Salt Lake City. In San Francisco, the turnover was about four times the average recent volume.

Big Hill, which closed at 9 and 11 cents here yesterday, was bid up to 14 and 15 cents on the first call of today's session, with sales at the latter figure. Bristol silver virtually doubled at 15½ cents. Twelve hundred shares of Chief Consolidated was bought at 72 to 76 cents, as compared with yesterday's closing of 50 and 60 cents.

Gov. Ben Ross described the silver-buying project as "one of the greatest acts of this Administration."

"It is the first official recognition of the principle that silver is a basic money," commented W. H. Simons, State mine inspector.

Inspector Simons predicted the move "will put 3,000 to 5,000 men to work in Idaho mines and allied industries."

Dr. G. M. Butler, dean of the University of Arizona College of Mines, saw in ratification of the London silver agreement the "first real stimulation of the silver mining industry in Arizona since the white metal was demonetized in 1892."

It will result, Dr. Butler believes, in reopening of many of the State's foremost silver-producing mines, some shut down for as long as 50 years.

At Phoenix, Gov. B. B. Moeur declared:

"Silver probably will reach a price of $1.10 and I am confident gold will go to a new high of $38 an ounce in the near future. This will mean thousands of dollars for this State soon."

Police Praised For Killing 3

Three Murders Attributed to Gangsters Slain in Chicago.

Chicago, Dec. 22 (AP).—Complimented by a coroner's jury for killing three desparadoes, Chicago's special detail of gangster-hunting police today launched half a dozen surprise raids but failed to find any more quarry.

In spare moments between raids they uncovered evidence connecting the trio slain—Sam Ginsberg, Louis Katzewitz and Charles Tattlebaum—with enough crimes to convince authorities that the slayings were justifiable.

Mrs. Georgia Randlos, colored, viewed the bodies of Katzewitz and Tattlebaum at the morgue and said they were the gunmen who killed Policemen John Skopok and Elmer Ostling last July 22 when the officers tried to question them in an automobile.

Minnesota authorities blamed the three for at least four robberies, in one of which a policeman was killed. Katzewitz and Tattlebaum already had been named as accomplices in a $52,000 bank robbery at Streator, Ill., later breaking jail.

Supervising Capt. John Stege, in charge of the special detail, said he believed they were responsible for 50 robberies in several Midwest States. He said 100 witnesses would be brought here to look at their bodies.

Politician Indicted, Chicago Reports

Alderman Faces True Bill in Police Shooting.

Chicago, Dec. 22 (AP).—Members of Cook County Grand Jury today visited the hospital bed of Policeman John J. Ahearn, listened to his story of a shooting, and later was reported to have voted a true bill charging Alderman Mathias Bauler, Democratic leader, with assault with intent to kill him.

It was understood that bond was set at $10,000. At present he is at liberty on a $5,000 bond, pending a hearing in felony court as the result of the shooting in front of the alderman's tavern at 4 a. m. last Tuesday. Ahearn and an assistant to the sheriff were wounded.

Middies Have Turkey Dinner As Christmas Holidays Begin

Annapolis Clubs Take Part in Celebration of Community.

Annapolis, Md., Dec. 22 (Spl.).—The spirit of the Yule season here reached one of its high spots tonight when more than 1,700 Midshipmen participated in their annual Christmas celebration, consisting of carol singing and a turkey banquet in Bancroft Hall. There were many guests, each Midshipman being permitted to invite one. The occasion marked the eve of going on leave for the holidays.

The carol singing was an old custom. The Middies gathered about a large pine tree, brilliantly illuminated, in front of the hall. Several hundred Naval folk and residents of Annapolis attended this ceremony.

Yuletide liberty carries the privilege of going home, and most of the Middies will leave tomorrow. A number are kept here under discipline with about 100 whose homes are in distant States. Many of the Naval lads have planned to attend the Midshipman-Cadet ball in Washington. The liberty period will end at 6 p. m., New Year's Day.

Christmas spirit also permeated activities of the several civic organizations of Annapolis, and marked the luncheon meetings of the Kiwanis, Civitan and Rotary clubs. Under Kiwanis auspices, a 40-foot tree, electrically illuminated, was placed in Market Square, and a community singing program has been arranged for Sunday night.

Central Public Library To Be Kept Open Today

The central building of the Public Library, Eighth and K streets northwest, will be open from 9 a. m. to 1 p. m. today and December 30.

All branches will be closed both days, according to an announcement by Dr. George F. Bowerman, librarian. Tomorrow and Christmas Day the central building and all branches will be closed.

U. S. Considers Revaluation Gold; May Halve Dollar Value

Continued from Page 1.

tary manipulations such as gold bulying, on which upward of $60,000,000 has now been expended with $40,000,000 more set aside.

The Administration has not proclaimed specifically the silver "subsidy" to the mines as a general price raising device. Nor was it clear yesterday that it would not actually depress the price of the Nation's huge stocks of silver. Economists insist that vast holdings have accumulated in the hope of a far more drastic action to benefit silver than the limited coinage involved in the President's move and as a hedge against inflation. In any case, general economic opinion yesterday was that the coining of some 12,000,000 ounces a year for the miners giving them a theoretical bonus of some $5,000,000 would not enhance silver prices at home or abroad.

Reserve System Menaced.

Reserve officials face crucial questions, the most vital being the ultimate fate of the system if the Administration moves on to control both of credit and currency. That the system is fading out as a private institution, as originally conceived and created, is a common comment.

Yesterday's session of the reserve bankers was called on 24 hours notice, so that Western Governors did not have time to reach Washington. All members of the reserve board were present, including Gov. Eugene Black, who had to delay his scheduled departure for his Atlanta home for several hours. Governors present were Roy A. Young of Boston, George L. Harrison of New York, George W. Norris of Philadelphia, and G. J. Seay of Richmond.

Besides the large question of the fate of the system the situation now projects prominently the question of Federal deposit insurance, which takes effect January 1. Chairman Jesse Jones of the R. F. C. reports that about 600 State banks will need $86,000,000 new capital to qualify and that about 90 per cent of the applying banks, so far examined, have qualified. Just how much more capital the R. F. C. will need to disburse or how many banks remain to qualify are not yet divulged.

R. F. C. Fate in Balance.

Quite as pressing is the question of whether the R. F. C. gold-buying operations are to be transferred entirely to the Treasury particularly in view of the fomenting battle in Congress to block the Administration's plan for extending the life of the R. F. C. beyond January 22, its present day for extinction, and to supply it with another billion dollars. This subject has already preoccupied the White House and leading Administration officials.

"I can't say a thing," Gov. Black said, as he left the session. "I'd like to help you, but I can't." Others were equally uncommunicative, George R. James, of the board, waving away questions by saying "everything was discussed." The meeting began at 10:30 a. m. yesterday, and lasted until 7 p. m., with only one brief recess. Black and Harrison and Young went to Black's office afterward for further discussion. The Associated Press reported that "some kind of a document was drafted with the assistance of legal counsel," but that its nature could not be learned.

"It's something I can't talk about," Black was quoted as commenting.

Officially there has been no confirmation of the supposition that the Reserve System and the Administration are pondering the large issues raised by the determination of Thomas and large numbers of congressional inflationists to compel the 50-cent dollar as a prelude to seizing the "profits," estimated by Thomas at some $4,000,000,000 in gold, from the reserve banks. The gold could be used to pay debts, to float two and a half times as much new currency, or even to support ten times as much new credit, if old ratios were to prevail in such a new order.

Treasury Session Guarded.

Unusual precautions were taken to surround the meeting in the Treasury with secrecy, and the officials participating were even more close-mouthed than usual.

Silver did not occupy them for long, as the President's action was summed up as an accomplished fact that amounts to the United States doing its part to effectuate the London agreement and to awarding a rather moderate premium to the silver producers. If the purpose were also to muffle the clamor of the silver bloc and head off Bryanism, free coinage or other large inflationary measures, the effect was of uncertain value. For the silverites only clamored for more, called this a mere first step and began to concentrate on reducing the seigniorage.

At a White House press conference the President said the real feature of the action was that the nations of the world, for the first time in history, have come together on a plan covering one of the two great mediums or bases for currency; that it was a most hopeful sign that it may be extended to the other bases of currency some day, though when could not be prognosticated at this time.

Large Increase Discounted.

Mr. Roosevelt's view is that the country and the world have been on a bimetallic base always. Now that India and the United States have carried out their part in the silver agreement, he expects the rest of the nations to follow. As to whether purchases will be limited to 24,000,000 ounces, the answer was to the effect that this bridge will be crossed when it is reached. The President does not expect silver production to be largely increased, as a result of premium to the mines, over the 24,000,000-ounce total of last year. He does think mining other metals, like, copper, lead, &c., for the silver by-product, should be discouraged. His estimate is that production may be increased by 5,000,000 to 10,000,000 ounces, but this is a guess.

As for the seigniorage, he thought it would require a change in the law to change the price of silver, but that the seigniorage could be altered at will.

To a question of what other base of currency should be agreed upon by the world, Mr. Roosevelt laughingly remarked. "It depends where you are. In the South Seas they use shells with holes in them." But he reminded his questioner that some countries still use gold.

Stocks Up; Dollar Down.

First effects of the silver policy were inflationary in character; that is, stocks went up, the dollar went down, and silver bullion showed a sharp gain which was half lost in later reaction. Some observers construed the action as another sign of coming dollar stabilization.

Comment in Congress varied.

"It's good politics, but poor economics," said Senator Reed, of Pennsylvania. He added:

"The President's silver plan is only a drop in the bucket. It will have no substantial effect on commodity prices. It does keep in control the free silver advocates in the West, because it is an obvious sop to mining interests. It may keep them from going wild over the Thomas type of inflation."

Senator Elmer Thomas, inflationist leader, said the silver action "will be of little help," and would serve merely to "intensify the fight in Congress for a 50-cent dollar."

Least Objectionable Says Glass.

Senator Carter Glass, of Virginia, who has not approved of the monetary policy so far, said the move was the "least objectionable thing done yet, except for the psychology of it."

Senator Borah, in a prepared statement, called it a step in the right direction, but said it was "only a step toward the goal of restoration of silver to its ancient place alongside gold."

Senator Wheeler, of Montana, advocate of 16-to-1 Bryanism, said it was a "first step," and that he would keep on battling for free coinage of silver at the 16-to-1 ratio. He doubted that the present move would aid world trade or the general price of silver.

Senator Connally of Texas thought it would diminish demand for "printing press" money. Representative Rankin, of Mississippi, called it a move in the right direction, and Senator Adams, Colorado, said it would help silver and farm products and abate pressure for outright inflation.

Senator McCarran, of Nevada, who is critical of anything with which his colleague, Senator Pittman, is credited, said business would benefit, but that "those of us who know and realize the value of silver being made a money of ultimate redemption with fixed value as money will not lessen our efforts."

Lasting Upturn Doubted.

Economists, for the most part, agreed that this action would not be likely to sustain silver prices generally, and that it would not have lasting influence in raising the general price level of commodities.

And Administration opinion appears to be nearing the conclusion that gold buying operations are about played out; that they may benefit prices of goods in international trade, but do not long sustain domestic prices; Prof. George F. Warren, inspiration of the gold policy, is said to agree to this, and Prof. James Harvey Rogers, the next in the line of intimate advisers at the White House, is said to be strongly pressing for stabilization as the surest road to "inflation" in the sense of laying the basis for a sustained general increase in price levels.

Devaluation of the dollar at its present level, or some other level—but devaluation done, and over with, would, in his view, and the fears which have driven much private capital abroad, and kept most of the rest out of normal long-term employment. The issue is sharply defined, and urgent as the gold-buying operations have ceased to influence price levels upward, or even to sustain the levels attained, in the opinion of many Administration officials concerned in monetary policy.

Hence some new action, or decision is indicated, and strongly suggested by yesterday's developments. The silver action might serve to sustain levels temporarily, in the opinion of some of the Government economists, but they think the time has come for taking new steps, new decisions.

One-Way Rule For Two Streets Under Survey

In an effort to help unravel Washington's traffic tangle, a plan is under consideration to make F and G streets from Seventh to Fifteenth streets, northwest, one-way thoroughfares, Traffic Director Van Duzer announced yesterday.

Eastbound traffic would be routed over F street and westbound over G street. The plan also provides greater safety for pedestrians at the intersections, it is believed.

The plan is made possible by the recent merger of the street car companies, Van Duzer said, since it will be necessary to reroute the cars to conform to the one-way rule.

Plans for making Thirteenth street from Massachusetts to Kansas avenues a one-way street during the morning and afternoon rush hours are also under consideration. Southbound traffic only would be permitted from 8 to 9:30 a. m. and northbound traffic between 4 and 6 p. m.

An original plan to make Thirteenth street, northwest, a one-way street, has been held up until after the holidays.

French Remain Cool To Silver Program

Paris, Dec. 22 (AP).—The French Government was represented tonight as believing stabilization of finance in England and America, if it were effected, might mean heavy withdrawals of gold from the Bank of France.

The French are little interested in the silver policy of President Roosevelt. At last summer's London conference the French experts paid virtually no attention to the silver meetings.

Mexico Cheers Silver Action; Boom Foreseen

Expansion of Foreign Marts Forecast as U. S. Buys Metal.

Mexico City, Dec. 22 (AP).—Announcement by President Roosevelt of the United States' new silver policy was hailed by newspapers and foreign mining interests here today as a "wonderful Christmas present for Mexico."

Mining men, however, remained somewhat apprehensive of impending reform by President Rodriguez of the mining law of 1926.

The price of silver, always governed by New York, followed the New York market up 1¼ cents, and silver stocks rose sharply.

A minor boom has been apparent in silver centers during the last two months, with producers taking advantage of the low peso rate of 3.60 to the dollar to sell their product abroad. An immediate stimulus is expected as a result of the action.

T. S. Sanders, British mining expert, said, "generally speaking, the effect will be to benefit Mexico greatly. The 24,000,000 ounces to be purchased by the United States Government will automatically be removed from the world markets and Mexico, as the world's largest producer, will immediately gain a share of those markets."

Mexico for some years has produced approximately 38 per cent of the world's silver.

Lowell Raps Film Practice

"Blind Buying" Revealed as Reason He Refused Movie Code Post.

Boston, Dec. 22 (AP).—A. Lawrence Lowell, president emeritus of Harvard University, today revealed that it was his strong objection to block booking in the moving picture industry which led him to decline a post on the Moving Picture Code Authority for which President Roosevelt had selected him.

Dr. Lowell made public the correspondence between himself and Administration officials.

Block booking, to which Lowell has publicly objected ever since he consented, several months ago, to become president of the Motion Picture Research Council, is also called "blind buying." It is a system under which film exhibitors have accepted films from producers virtually without option.

Gen. Hugh S. Johnson, in an effort to persuade Dr. Lowell to reconsider his refusal, pointed out that the new code gives to exhibitors the right to reject 10 per cent of contracted films.

"It is the first time that such a concession has been made," he wrote. "In the opinion of practical men this will go far to remedy the evils complained of."

Mrs. Letford Gets Custody of Child

Former Singer Had Said Husband Took Baby.

Camden, N. J., Dec. 22 (AP).—Mrs. Amy Lou Letford, 28, of Chicago, former singer, today was awarded custody of her 3-month-old son, William K. Letford, jr., by Vice Chancellor Francis B. Davis.

"It's the best Christmas present I ever got! I'm so glad to get him back!" said Mrs. Letford, as Davis ended the month-long legal battle for the baby's custody, making his decision on a habeas corpus writ.

Mrs. Letford accused her husband, a pianist, of taking the infant from its crib in a Chicago hotel.

British Christians Ask Aid for Jewish Refugees

London, Dec. 22 (AP).—A joint Christmas appeal to all Christian people has been issued by church leaders here to help the refugees from Germany. The appeal is signed by the Archbishops of Canterbury, York and Wales and the heads of the Baptist Union, Congregational Union, Methodist Conference, Presbyterian Church of England and the Presbyterian Church of Wales. The number of refugees — Jewish, political and Christians of Jewish descent—is estimated in the appeal at 60,000.

Young Foresees Export Benefits

Eventual Prosperity Seen in Silver Policy.

Cleveland, Ohio, Dec. 22 (AP).—America's new silver policy will aid eventually in the prosperity of foreign countries having silver as a basis for coinage, Owen D. Young said in an interview here today.

Mr. Young, who came here to speak at the dedicatory banquet for the new General Electric Institute at Nela Park, said he saw a definite improvement generally in business conditions.

"The new silver policy will temporarily make the domestic situation in the silver countries more burdensome," he said, "but it will help their export business. You'll have to permit the domestic situation in those countries to adjust themselves before the silver prosperity is reflected there."

Hotel Strike Forecast.

Cincinnati, Dec. 22 (AP).—A Nation-wide strike of hotel and restaurant employes was forcast here today by Robert E. Hesketh, general secretary-treasurer of the Hotel and Restaurant Employes and Beverage Dispensers International Alliance, if the proposed NRA code to govern the industries which employ them goes into effect.

President Is Host To the Binghams

Ambassador and Mrs. Harry Worth Bingham Arrive From London and Stay at White House as Over-Night Guests.

The President had as his guests last night at the Executive Mansion the United States Ambassador to the Court of St. James and Mrs. Harry Worth Bingham, who arrived in time for dinner.

Mrs. Roosevelt will arrive in Washington early this morning from New York, where she has spent several days.

The Ambassador of Great Britain and Lady Lindsay entertained at dinner last evening in the embassy, when their guests were Mr. Justice and Mrs. Harlan Fiske Stone, Mr. Justice and Mrs. Owen J. Roberts, the Assistant Secretary of State and Mrs. Wilbur J. Carr, the Charge d'Affaires of Bulgaria and Mme. Petroff Tchomakoff, Rear Admiral and Mrs. William D. Leahy, the Counselor of the Rumanian Legation and Mme. Nano, the Counselor of the Danish Legation and Mme. de Wichfield, the Director of the Mint, Mrs. Nellie Tayloe Ross; Mr. and Mrs. Eugene Myer, Mrs. Albert Parker Niblack, Mr. and Mrs. Richard Southgate, Mrs. Chauncey Depew, Mr. and Mrs. John Breckinridge, Mr. and Mrs. Mark Sullivan, Mr. and Mrs. John Boit, Mr. and Mrs. Alfred Granger, Mr. Coleman Jennings, the Counsel of the British Embassy, Mr. D'Arcy Osborne; the Naval Attache of the Embassy, Capt. A. R. Dewar, and Mr. Dennis Smith-Bingham.

Spanish Ambassador Arrives From Europe.

The Ambassador of Spain, Senor Don Juan Francisco de Cardenas, arrived in New York aboard the Empress of Britain on Thursday and came to Washington yesterday. Mme. de Cardenas is remaining in Europe for another week or ten days before sailing for this country.

The Ambassador will entertain at dinner in the Embassy on Christmas Eve, when his guests will be the members of the Embassy staff. The Spanish tennis champion, Mr. Manuel Alonzo, the guest of the First Secretary of the Embassy, Senor Don Luis de Olivares, will also attend the dinner.

The Ambassador of Italy, Signor Augusto Rosso, will entertain the members of the staff at dinner on Christmas night at the Embassy.

The Ambassador of Germany, Herr Hans Luther, will entertain the bachelors of the staff at dinner, on Christmas Eve. On Tuesday December 26, the Ambassador will entertain at tea for all the members of the Embassy staff.

Minister of Finland Visiting Canada

The Minister of Finland, Mr. Axel Leonard Astrom, left Washington yesterday for the Seigniory Club in Quebec. He will return to the Capital the middle of next week.

The Minister of Norway and Mme. Bachke will entertain the members of the staff at dinner on Christmas Eve at the Legation.

The Minister of Venezuela and Senora de Arcaya will entertain at the Legation tomorrow afternoon for their children and their friends.

The Charge d'Affaires of Nicaragua and Senora De Bayle will entertain at a family dinner at the Legation on Christmas Day.

Representative and Mrs. Walter M. Pierce, of LaGrande, Oreg., have arrived in the Capital and are at the Dodge for this session of Congress.

Von Redlichs Entertain At Dinner.

The Solicitor General and Mrs. James Crawford Biggs were the ranking guests at a dinner given by Baron and Baroness Marcellus Donald R. von Redlich on Thursday evening at the Shoreham.

Among the guests were: Mrs. Francis Smith Nash and Miss Caroline Nash, Brig. Gen. William E. Horton, U. S. A., retired; Mr. Herbert C. Hengstler, chief of the Personal Administrative Division of the State Department; Maj. and Mrs. Edgar Erskine Hume.

Miss Marion Worthington, debutante daughter of Mrs. Ralph Worthington, was the guest of honor at a luncheon given by Baron and Baroness Marcellus Donald R. von Redlich on Thursday at the Willard Hotel. Among the guests were: Mrs. Harry Baxter, daughter of the Secretary of War and Mrs. George Dern; Miss Nella Veverka, debutante daughter of the Minister of Czechoslovakia and Mme. Veverka; Miss Florence Harris, Mr. W. Waverly Taylor, jr., Lieut. Chester Hammond, Mr. John Reed, son of Mr. and Mrs. Stanley F. Reed, and Mr. Daniel Fay.

The Third Secretary of the Cuban Embassy, Senor Dr. Jose Manuel Lara, left Washington last evening for Miami, Fla., to join Senora de Lara and their small son, Fernando, for the Christmas holidays.

Seyfullah Bey Will Go to Philadelphia.

The Secretary of the Turkish Embassy, Seyfullah Bey, will go to Philadelphia to spend Christmas Day with friends.

Miss Catherine deBois has gone to St. Louis to spend the Christmas holidays as the guest of Mrs. C. S. Kennerly, with whom she will attend the New Queen's Dance.

Mr. Agustin Nieto Caballero, of Bogota, Colombia, is at the Carlton for several days, accompanied by his son.

Episcopal Home Plans Christmas Party.

The Episcopal Home for Children, at Nebraska avenue and Rock Creek Ford road, East Chevy Chase, will be the scene of a merry Christmas party this evening at 7:30 o'clock. The children will sing carols, after which the tree will be illuminated and the gifts given out. Friends of the home and those interested in little children are cordially invited and urged to attend the party.

Mrs. Parker Entertains For Miss Fleming.

Mrs. John E. Parker entertained at luncheon yesterday at the Chevy Chase Club in honor of Miss Alice Fleming, debutante daughter of Mr. and Mrs. Robert V. Fleming. The guests were Mrs. Fleming, Mlle. Nella Veverka, Miss Mary Dwight, Miss May McDowell, Miss Elizabeth Gill, Miss Caroline Johnson, Miss Katherine Pearson, Miss Jane Culbertson, Miss Elizabeth Ross Thompson, Miss Virginia Mayo, Miss Emma Henry Tompkins, and Miss Mary Louise Marsh.

Mrs. Francis S. Nash and Miss Carolyn Nash entertained a small number of friends at dinner last evening at the Carlton, in honor of Baron and Baroness Beck-Friis.

Col. and Mrs. Charles M. Bundel, have come to Washington from Baltimore for the holidays and have taken an apartment at the Broadmoor, where they will be until the first of the year.

Miss Ferrandou Gives Supper Party

Two Daughters of Argentine Secretary Among Guests.

Miss Mary Anne Ferrandou, young daughter of Mr. and Mrs. Alfred H. Ferrandou, entertained at a supper party in her home last evening. Her guests were Miss Selina de Urquiza, Miss Mercedes de Urquiza, daughters of the First Secretary of the Argentine Embassy and Señora de Urquiza; Miss Beatrice Recinos, daughter of the Minister of Guatemala and Senora de Recinos; Miss Anna Teresa Arcaya, daughter of the Minister of Venezuela and Senora de Arcaya; Miss Mary Ellen Carter, Miss Mary Catherine Johansen, Miss Katherine O'Toole, Miss Mary Louise Gillette, Miss Suzanne Cissel, Miss Anne Colbough, and Miss Anne Buchanan.

Capt. Rickenbacker Visiting Town.

Capt. Eddie V. Rickenbacker, of New York City, is at the Carlton for a few days.

Mrs. William Chapin Huntington will not receive tomorrow, but will be at home on Sundays during January and February.

Charming Young Hostess and Her Guest

Hessler-Henderson, Inc.

MISS KATHLEEN TALLEY, daughter of Mr. and Mrs. Lynn Talley, and her guest, Miss Mary Gibson, of Toronto, Canada, daughter of Mr. and Mrs. F. M. Gibson. Miss Talley entertained at a tea yesterday afternoon in her home on Massachusetts avenue for Miss Gibson, and Miss Madge Ely, whose marriage will take place on Tuesday.

Bride of Naval Officer

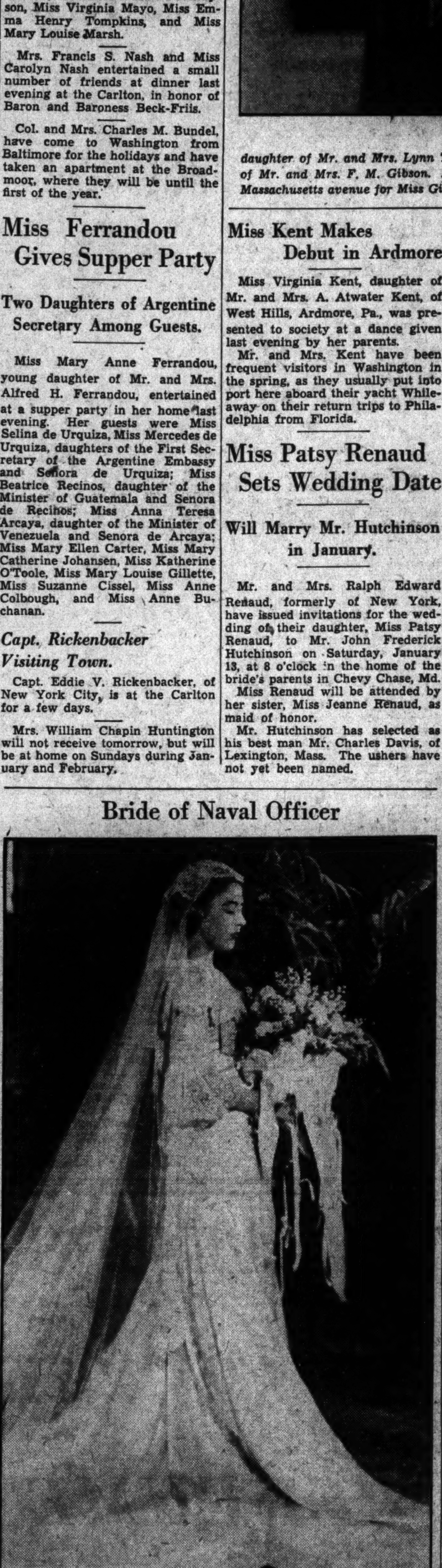

Hessler-Henderson, Inc.

MRS. PAUL R. ANDERSON, who before her recent marriage to Lieut. Anderson, U. S. N., was Miss Harriett Mitchell, daughter of Mrs. Franklin F. Korrell, of Washington.

Miss Kent Makes Debut in Ardmore

Miss Virginia Kent, daughter of Mr. and Mrs. A. Atwater Kent, of West Hills, Ardmore, Pa., was presented to society at a dance given last evening by her parents.

Mr. and Mrs. Kent have been frequent visitors in Washington in the spring, as they usually put into port here aboard their yacht Whileaway on their return trips to Philadelphia from Florida.

Miss Patsy Renaud Sets Wedding Date

Will Marry Mr. Hutchinson in January.

Mr. and Mrs. Ralph Edward Renaud, formerly of New York, have issued invitations for the wedding of their daughter, Miss Patsy Renaud, to Mr. John Frederick Hutchinson on Saturday, January 13, at 8 o'clock in the home of the bride's parents in Chevy Chase, Md.

Miss Renaud will be attended by her sister, Miss Jeanne Renaud, as maid of honor.

Mr. Hutchinson has selected as his best man Mr. Charles Davis, of Lexington, Mass. The ushers have not yet been named.

Miss Fleming, Miss Davis Will Make Debuts

Prominent Families Present Daughters to Local Society Today.

Today two of Washington's attractive debutantes will make their formal bows to society.

In the afternoon Miss Alice Marie Fleming, daughter of Mr. and Mrs. Robert V. Fleming, will be presented to Capital society by her parents at a tea dansant at the Mayflower Hotel.

The former Secretary of War, Mr. Dwight Davis, will entertain this evening at the Sulgrave Club at a dance, when his daughter, Miss Helen Davis, will make her debut.

Yesterday's debutante was Miss Eleanor Roosevelt, charming daughter of the Assistant Secretary of the Navy and Mrs. Henry Latrobe Roosevelt, who made her bow to society at a tea dansant at the Sulgrave Club. The debutante received with 12 of her sister debutantes, each of whom wore a shoulder corsage of gardenias, a gift of the debutante. Her frock was of light blue velvet made on fitted lines with a slight train. There was an epaulet effect at the shoulders. There was a cluster of red velvet flowers at the point of the V neck, and six rhinestone buttons down the front. Miss Roosevelt's gloves were of a matching shade of red, and she carried an arm bouquet of red rosse.

Mrs. Roosevelt wore a gown of yellow lace made quite simply with the only trimming bands of mink at the neckline.

Those alternating at the tea table during the afternoon were Mrs. Claude A. Swanson, wife of the Secretary of the Navy; Mrs. John R. Williams, Mrs. Porter, wife of Col. David Porter, U. S. M. C.; Mrs. Galbraith, wife of Capt. W. W. Galbraith, U. S. N., and Mrs. Wright, wife of Maj. Gen. William M. Wright, and Mrs. Eldridge Jordan.

Kathleen Talley Hostess at Tea

Honors Mary Gibson and Margaret Ely.

Miss Kathleen Talley, daughter of Mr. Lynn P. Talley, of the Reconstruction Finance Corporation, and Mrs. Talley, entertained at a tea yesterdaty afternoon in honor of her house guest, Miss Mary Gibson, daughter of Mr. and Mrs. E. M. Gibson, of Toronto, Canada, and Miss Margaret Hunter Ely, daughter of Maj. Gen. and Mrs. Hanson E. Ely, whose marriage to Lieut. Leigh Austin Fuller, U. S. A., will take place Tuesday afternoon in the Army War College Chapel.

Miss Talley was assisted by Mrs. Ely, mother of the bride-elect; Mrs. Leigh Austin Fuller, Mrs. Jesse Jones, and Mrs. Stanley Reed.

Mr. E. B. Swanson, chief of the Bureau of Mines, and member of the Petroleum Administration Board, and Mrs. Swanson sailed from New York yesterday aboard the Santa Rosa.

Mr. Clarence DeKnight had friends lunching with him yesterday at the Carlton.

Mrs. Clark, wife of Lieut. Comdr. Volney O. Clark, and her young daughter, Frances Annette, who have been in Europe for the past seven months, have returned to Washington for Christmas.

A book of exquisite charm, recalling haunted houses, moonlit gardens and memories of Washington's old aristocracy.
Autographed Copies of
"A Portrait of Old George Town"
By
Grace Dunlop Ecker
Intimate Bookshop
1424 Wisconsin Avenue
Open Evenings.

Culbertson's Bridge

902

The Value of a Good Count.

Due to the fact that Contract Bridge players have been concentrating on bidding, which has advanced to the point where games and Slams are reached with accuracy by even average players, the play of the hands has been considerably neglected. It is far better to merely bid a game when six-odd is in the hand than to bid six and only make five. When the good card player reaches a game of Slam contract, he has many different tricks up his sleeve which will enable him to fulfill his contract a very great percentage of the time even against bad division. Witness today's hand: hand:

North, Dealer.
Neither side vulnerable.

North: ♠ 8 3; ♡ Q 10; ◇ A K 7 4 2; ♣ Q 8 6 5

West: ♠ 9 2; ♡ 5 2; ◇ 10 9 8 6 5; ♣ J 9 4 3

East: ♠ K J 10 6 4; ♡ K 9 8 6 4 3; ◇ J; ♣ 10

South: ♠ A Q 7 5; ♡ A J 7; ◇ Q 2; ♣ A K 7 2

The bidding: (Figure after bid refers to numbered explanatory paragraph.)

North	East	South	West
1◇	1♠	6NT(1)	Pass
Pass	Pass		

1—Naturally, this bid is not to be recommended. South, however, was a very fine player, playing with a very weak partner, and, as he explained later, he preferred to bid and make a Small Slam with himself as Declarer rather than grope around and try to get a Grand Slam with his partner as the possible Declarer. Alas for human conceit!

West's opening lead was a spade, which Declarer won in his own hand. A glance at the Dummy showed him that six could easily be made either if the diamonds broke 3-3 or if the heart finesse worked and the diamonds broke 4-2. South immediately tested out the diamond situation by playing the Queen and another diamond, East showing out on the second round. Naturally, the diamond suit now had to be abandoned, and the heart finesse taken. East covered the lead of the Queen of hearts, and Declarer won in his own hand. A low heart was led back to the Ten in Dummy, and now a low club back, won by the King.

At this point, it looked to South as though his only hope was that the club suit would split. Groping for more information, he now laid down the Knave of hearts, and to his surprise, West showed out, discarding a spade. South now stopped and took stock. East, who had bid spades, had showed up with 6 hearts. Accordingly, his original distribution must have been 6-5-1-1. West, therefore, in addition to the remaining diamonds, must also hold the remaining clubs. Similarly, East's play of the Ten of clubs on the previous trick must have been a singleton. South therefore laid down the Ace of spades to squeeze the West hand. West, of course, was forced to let go of a low diamond. A low club was now led by South, and West was helpless. He made the correct play, hoping that South would not have an accurate count—that is to say, he played his lowest club. But South, with complete ascurance, finessed the eight-spot in Dummy. The eight, of course, held the trick, and six-odd was now a lay-down—three diamond tricks, three heart tricks, two spade tricks and four club tricks. Of course, if West plays the nine of clubs on the low club lead, the Queen is played from Dummy, and West will then be thrown in by the lead of the Ace of diamonds, followed by a small card of that suit. West will then be forced to lead away from his Knave of clubs into South's tenace—the Ace-seven. A well-played hand, indeed.

(Copyright, 1933, Ely Culbertson.)

PIERRETTE
Conn. Ave. at Que St.
The Chef Says:
Come In to
Breakfast
Sunday Morning
Between 9 and 11
Try Our Country Sausage and Waffles

Dodge HOTEL
Dec. 23
Saturday Night DINNER
5:30 to 8 P. M.
—$1.25—
No Tipping
MENU
St. Nicholas Fruit Cup
or Crabflake Cocktail—Claridge Sauce
or Cream Mushroom Soup
or Clam Bouillon Bellevue
Roast Turkey—New England Dressing—Gravy
Cranberry Relish Midget Pickle Cole Slaw
Choice of Two:
Potato Croquette Sweet Potato Pone
Frenched String Beans
Cubed Turnips Milanaise
Glazed Onions New Peas
Troubadour Salad
Mince Meat Tart with Frozen Egg Nog
Rum Pudding with Supreme and Hard Sauce
Kriss Kringle Ball
Persimmons—Christmas Sauce
Choice of Ice Cream—Angel Cake
Demi Tasse
Mints
Troubadours will serenade during the dinner hour. Following dinner there will be a concert by the National Concert Ensemble.
Christmas Dinner
$1.50, Dec. 25, 1933, 12 to 8 p.m.
Music from 1 to 3, 6 to 8
By National Trio
Tel. NA. 5460
North Capitol & E Sts.
Ample Parking Space

Capt. Thomason And Wife Here From Peiping

Mr. Robert Thomason Will Spend Christmas With Brother.

Capt. John W. Thomason, jr., U. S. M. C., and Mrs. Thomason, have just returned to this country from Peiping, China, where the former was on duty at the American Legation. Capt. and Mrs. Thomason have moved into their new home at 4920 Indian lane, Spring Valley, and will have as their guest for the Christmas holidays the former's brother, Mr. Robert Thomason, who will come from Duke University. Capt. Thomason is well known for his writings and drawings.

Mrs. Mabel Walker Willebrandt entertained informally at luncheon yesterday at the Carlton.

Miss Mallory Will Wed Cadet Kopcsak

Well-Known Girl Engaged to Army Football Star.

Lieut. Comdr. Charles King Mallory, U. S. N., retired, and Mrs. Mallory, of New York, formerly of Washington, have announced the engagement of their daughter, Miss Anne Booker Mallory, to Cadet Peter J. Kopcsak, son of Mr. and Mrs. George Kopcsak, of Greensburg, Pa.

Miss Mallory is descended from a long line of distinguished Southern ancestors, among them Sir George Yeardley, an early colonial Governor of Virginia, and Thomas Wythe, grandfather of George Wythe, a signer of the Declaration of Independence.

Miss Mallory attended Mlle. Maret's French School, the National Cathedral School and the Georgetown Convent in Washington.

Cadet Kopcsak, the well-known end of the Army Football Team and an all-around athlete, will be graduated from the United States Military Academy at West Point in June. The wedding will take place after graduation.

Cadet Kopcsak arrives in New York today to spend the Christmas holidays.

'Twas the night before Christmas—and every stocking in the house was bulging with splendid gifts selected through the offerings in "Holiday Hints" from The Post's Classified Columns.

Miss Partridge To Make Debut

Mr. and Mrs. Amory Will Present Her at Dance.

Mr. and Mrs. Copley Amory are to entertain at a dinner dance this evening at the Mayflower, when they will present Miss Nina May Partridge to society in Washington.

Miss Partridge is the daughter of Mrs. Russell Amory, whose husband is the son of Mr. and Mrs. Copley Amory.

In the unavoidable absence of Mr. and Mrs. Copley Amory, their son and daughter-in-law will act as hosts.

Miss Partridge was educated in England and France. She has spent the last two years in California. Prior to that she lived in Europe for ten years.

Mr. Jaffe Weds Miss Kreiselman

Bride Is Correspondent for Wichita Paper.

Mr. and Mrs. Herman Leopold Kreiselman have issued cards announcing the marriage of their daughter, Miss Lee Kreiselman, to Mr. Isidore Jaffe, of New York. The wedding took place yesterday in New York City. Mr. Jaffe and his bride will sail aboard the Empress of Britain for a fortnight's cruise to the Panama Canal and the West Indies. After January 15 they will be at home at the Westchester in Washington. Mrs. Jaffe is Washington correspondent for the Wichita (Kans.) Beacon, and will be in Washington in time for the convening of Congress. She is an active member of the Newspaper Women's Club of Washington and the Women's National Press Club.

Midshipman Wiley To Give Dinner.

Midshipman John P. Wiley will be the host at a dinner party for a group of his classmates at the Chevy Chase Club this evening. The guests will include Midshipmen Campbell Pilcher, Donald Irvine, Frank Upham, Frank Tharin, and Mr. Harvey W. Wiley, jr.; Miss Adele Sparhawk, Miss Polly Burr, Miss Anne Clarkson, Miss Phyllis Sanford, Miss Peggy De Moll, and Miss Florence Hardgrove.

Between Smokes
Freshens the mouth
..Soothes the throat
VICKS COUGH DROP

CHINCOTEAGUE OYSTERS
Harvey's
1107 Connecticut Avenue
(Mayflower Hotel Block)

First "Dancing Class" Proves Gala Affair

The first meeting of "The Dancing Class" last evening was preceded by many dinner parties.

The committee in charge of arrangements was composed of Mrs. John E. Wilkins and Mrs. Henry Spender. This club was started several years ago by Mrs. Joseph Leiter, at whose Dupont Circle home the dances were held for some time. Later the Montgomery Country Club was the scene of these gay affairs, attended by many of Washington's smarter set. The next dance will be held on January 13.

Miss Katherine Wilkins, daughter of Mr. and Mrs. John F. Wilkins, entertained at dinner last evening in the home of her parents on Massachusetts avenue, in honor of Miss Helen Davis, debutante daughter of the former Secretary of War, Mr. Dwight F. Davis. Later the party attended the Dancing Class at the Sulgrave Club.

CORNWELL'S
Chocolates
The Gift Candy Supreme
$1.00 pound
Beautifully Boxed and Beribboned
• Chocolate Novelties, 5c to 25c
• Carefully Packed for Parcel Post Shipments
Open All Day SUNDAY
CORNWELL'S
1329 G STREET

Avoid the Christmas Crowds
Just Say it with
SHAFFER'S FLOWERS
Prompt, Courteous Service
BETTER FLOWERS THAN ELSEWHERE AT NO GREATER COST
Open All Day Sunday
GEO. C. SHAFFER
Open Eves. & Suns. 900 14th St. Phone National 0106

TONIGHT!
DINNER SHOW
ROBERT RHODES
Popular Singer
ALMA & ROWLAND
Sensational Dancers
FRANK PARRISH
Song and Dance Comedy
Dinner $2.00
No Cover Charge for Dinner Patrons Remaining Through Supper
★
Maxim Lowe's 15-piece Shoreham Orchestra "Barnee" Directing
★
Reservations by "ROBERT" Shoreham Hotel ADams 0700
The Shoreham
CONNECTICUT AVENUE AT CALVERT

DAILY CHRISTMAS SUGGESTION

Glasses—
Of All Kinds at All Prices for the Holidays
Hollow-Stem Champagne Brilliant cut crystal. Each $2.25
Sauterne to match $1.75
Decorated Highball. Imported. Each $1.50
Old Fashion Toddy. Cut crystal. Each 50c
Candles For Holiday Homes
DULIN & MARTIN
Connecticut Ave. and L
PARKING SERVICE—CONNECTICUT AVE. ENTRANCE

Washington Visitor From Mesa Land Pleads for More Encouragement of Navajo Art

"Tall Friendly Chief" Praises Mrs. Ickes' Writings on Indians

Mr. Berton I. Staples, Adopted Into a Navajo Tribe, Insists They Are Not the Vanishing Race, But a Virile, Intelligent Nation.

By Katherine Smith.

The "Vanishing American" is not vanishing. Rather, he is increasing and waxing strong in health, in happiness, and in usefulness to the Nation at large.

An "adopted" white member of the Navajo Tribe, Mr. Berton I. Staples, now a visitor to Washington, yesterday talked of the present and the future of the Navajos. Incidentally, he praised a prominent resident of the Capital, Mrs. Harold L. Ickes, wife of the Secretary of the Interior, for her writings, which have served to make the Navajos better known to Americans everywhere.

"These Indians are every one artists," he said. "They live in a beautiful country, and their artistic productions are unduplicated anywhere in the world."

As he spoke, Mr. Staples reached for a handsome hand-tooled leather case that lay nearby on a table, and took from it a map.

"Here is the reservation," he said, "east and south of Gallup, N. Mex., where the Indian population is thickest. Of 45,000 reservation Indians, 32,000 live here. It is the territory I hope to see extended by the Office of Indian Affairs. I should like to see the red man comfortably provided for, in a hunting ground where he had a little more than elbow room.

Must Market Products.

"And I am deeply interested in every effort to create appreciation for the work of the Indian, for that is what will enable him to market it, and to be self-supporting. If that could be accomplished, then your grandchildren and mine will not have to support these splendid tribes, for they will support themselves."

"Even at present they raise their cattle, their sheep, have their farms and sell their produce. And the wools they raise, when converted into rugs, the dyes they make from their minerals and vegetables—from their earth—are expressions of an art that has been born in them, handed down like their legends from generation to generation."

Mr. Staples extended his hand to show an exquisite ring, in silver and turquoise. He pushed back his cuff an inch to reveal a bracelet to match. He smiled.

"I have the necklace too," he said. "A ceremonial one." He turned and lifted it from a drawer for the reporter to admire. "The clear blue turquoise is the sky, the dark spots on the stones are the earth, and the crescent-shaped pendant is the rainbow that joins the earth and sky."

"How did you become a member of the Navajo Tribe, Mr. Staples," the reporter inquired.

Helped an Indian.

"Well," he said, "it was a long time ago. A young Indian out where I lived had been badly hurt, both legs crushed, in a railroad accident. I took the barbed wire from his wounds, tied the arteries as best I could to stop the flow of blood, and managed to get him by the night train to a hospital. There the poor fellow died under an operation. But the Indians didn't forget. Several years later the chieftains of the Navajos came to me and asked me to become their brother.

"I underwent a rigorous ceremony that lasted eight days. When I had been 'purified,' physically and spiritually, they gave me my tribal name, Tall Friendly Chief."

The "Chief's" kind blue eyes twinkled as he recalled it. "It was altogether worth it, you know," he remarked. "But perhaps it's as well I only had to go through with it once in my life. They put me in a shallow grave, lined with charcoal and hide. The medicine men chanted and danced around me. There was a great deal of ritual, and waving of feathers, and general festivity."

Mr. Staples' home is in Coolidge, N. Mex., in the heart of the Navajo country. His little house, Casa del Navajo, is a retreat where many notables, musicians, archaeologists and artists come by appointment to carry out their research work in connection with the Indians. There is a little wayside museum containing examples of the native work.

Casa del Navajo.

"We built the houses with bricks made of mud, dragged trees across the prairie to make the beams. We literally raised it from the earth.

Mrs. Harold L. Ickes, wife of the Secretary of the Interior, spends a large part of her summers here. It was in a little adobe house that she wrote her book, 'Mesa Land.'

"The book is a very good one. Most people, in writing about the Indians, either put them into a novel or a research article. Her book is a comprehensive survey of the Indians, written in a way that the layman can understand.

"Mrs. Ickes and the Secretary are both very much interested in the Indian life and work. We have people from all over the world who come to Casa del Navajo, always fascinated with what they find there, always anxious to come back.

"The little colony is really only an oasis off the road, situated about 20 miles from Gallup. You see, Gallup is the Indian capital, and when the Indians finally come into their own and vote, negotiations will be made from there.

"Children of the earth! That's what the Indians are. You are a friend to the Indian until the tribe council proves that you are not what you appear to be. White people let things go, dismiss old grudges, but with the Indian, you are his friend or you are not. There is no half way. We may use our acquaintances as tools, but the Indian, never. There is a loyalty with them that is steadfast.

"They are intelligent. Naturally so. When they can assimilate white education they go far.

"Another thing—this matter of education. Formerly the Indian children were snatched away by the hair of their heads, from their families, their native culture, and put into schools. I think they should be educated by white methods when they can assimilate and want it, but their culture is their own, it is valuable and should be allowed to grow.

"Indian children, if given intelligence tests (the simple ones based on observation and natural things), would measure above the white. It is because they live naturally and close to the soil."

MRS. HAROLD L. ICKES, (lower left), wife of the Secretary of the Interior, was praised for her writings on the Navajo Indians by Berton I. Staples, an adopted member of their tribe, in Washington as a visitor. Above is a scene from Mesa Land, and one of its tall cactus plants. The lower right shows a Navajo loom.

Oh Me, Oh My! This Little Maid Has a Problem

Little Miss Prochnik Fears She May Seem Babyish When She Sings.

Little girls have their little ways. Such as the way their feet go to dancing when their ears hear ryhthmic music, and the way their voices burst into song when their hearts are gay. And when a little girl has grown very fast and has been told that she must not sing until her voice has grown up to her inches it is quite a problem.

Miss Prochnik, 11-year-old daughter of the Minister of Austria and Mme. Prochnik, who will sing in the Christmas broadcast given by the children of the Diplomatic Corps this afternoon, has her difficulties in this line.

"I just can't keep from singing," she said, "I feel so happy, and I forget. Sometimes I even catch myself singing in school."

Patricia is an Austrian who has never been in Austria. She is thrilled about broadcasting because she wants the children in Austria to hear her Christmas greetings.

"But," she explained, "it will be 9:30 in the morning over there and I'm afraid they won't be awake."

"I'm going to sing a Christmas song in German. I prefer singing in English, for while I know the German words, somehow I can't get as much feeling into them as into English.

"One thing that worries me is that sometimes I get excited and say 'w' for 'r' in speaking. Once I went to the store for mother and asked for three apples. The man just laughed and wouldn't give them to me. I went home crying, and later mother found out the man thought I said free apples.

"My family says it is baby talk. But it isn't really. I think it has something to do with speaking different languages."

Here's Mud in Your Eye!

By Katherine Smith.

There's a trick to making vicious
Digs behind a person's back,
There's a subtle and delicious
Sense of power when a tack

Slyly planted brings a frightful
Squawk; but here's another view,
Some one finds it quite delightful
When a trick is played on you.

Drafts Law to Tax West Virginia Meals

Mr. Shimmel Thinks It Would Be Source of Big Revenue.

Clarksburg, W. Va., Dec. 22 (Spl.). A "meal tax" law for West Virginia's code book has been drafted by Delegate William H. Shimmel, one of the three members representing Marion County, who plans to introduce it for passage in the State House of Delegates.

The plan embodied in the bill is to add a few cents to the checks of meals served in public eating places in the State. A moderate tax is planned, amounting to a penny for meals costing not more than 50 cents, 4 cents for a dollar dinner and so on. The revenue from such a tax, Shimmel says, would be surprisingly large and would aid the State government materially in solving its problems of reduced revenues.

The proposed tax would work no hardship of any consequence, Shimmel declares. He points out that the bulk of the tax would be paid by others than West Virginians, as the majority of the patrons of hotel and restaurant tables are visitors from other States.

Comments on Celebrities.

Fifteen years ago Clark Gable was playing in his home-town band.

Lenore Ulric has three dogs that answer only to commands in German.

Maude Adams has abandoned all her current plans for returning to the Broadway stage. She can be seen almost every afternoon having tea at her club.

Home Town Is Smoky Now, Says Tarkington

He Sighs for Hoosier Days When Penrod Was a Boy.

Philadelphia, Dec. 22 (AP).—Booth Tarkington is just a trifle concerned because his native Indianapolis is not the quiet Hoosier town of his younger days.

Too much smoke, too much industry and too many "tricky" new buildings that take such a long time to "get used to," have detracted from its charm, he says.

Here with Mrs. Tarkington to spend the Christmas holidays with their friend, Mrs. William Harry Trotter, the author of "Penrod" said the changes in Indianapolis were largely responsible for him and his wife extending their stay so long at their summer home in Kennebunkport, Me.

He is also slightly impatient with other changes—the manners and styles of writing and varying behaviors that the country passes through each generation.

'Real Santa' Too Poor to Answer Bulky Mail, But He Sends Best Wishes to Boys and Girls

He Has Troubles of His Own But Grieves at Failing Children.

Slater, Mo., (U.P.)—America's real Santa Claus does not live at the North Pole. He lives at Slater, Mo. He does not drive reindeer, but rides a horse. He has never worn whiskers nor a red suit. And he spells his name "Santa Clause."

But he receives and answers Santa Claus letters from boys and girls all over the world. Every day, this time of year, his postman, Clayton Bridges, brings him a heavy load of mail. The letters come from everywhere in North America, and from Holland and Germany and other far countries.

This Christmas finds Santa Clause very sad. It is not alone because tragedy entered his home last week when his eldest daughter died. Santa Clause accepted that bitter grief resignedly, for he is hardened to adversity. But he worries because he hasn't enough money to buy postage stamps to answer all the children's letters.

"Like everybody else during the depression, I must spend stamp money for food and clothes this year," he said.

Santa Clause has six children living. Freddie, his youngest, is 2. He is not a wealthy man. His efforts each year to answer the voluminous mail that comes to him require a genuine sacrifice on the part of his family and himself. This year, especially, most of the money he would wish to spend for stamps, envelopes and Christmas seals, must go to buying necessities for his family.

Santa Clause loves to answer children's letters.

"Jesus called the children to come unto him," he explained. "I can not call them, but I can let them hear from me."

For eleven months out of each year, Santa Clause labors on week days at his tenant farm near Slater, Mo., and on Sunday he preaches at the Church of God in Slater. On the twelfth month—the Yuletide—he spends most of his time answering letters from children.

Or he did until this year.

Girls of Junior League Drive Ambulances, Sew and Fill Other Jobs With Red Cross

Some Wear Uniforms, Others Work Behind the Scenes.

Harris & Ewing Photo.

The next time there is a severe earthquake, flood or other disaster—and the Red Cross knows that disasters are bound to happen—the garments made by Junior League girls at Red Cross headquarters will be sent to the destitute. Mrs. William Willard (right) is chairman of Leaguers interested in this particular welfare work. Miss Betsy Berrien (left) is one of her helpers.

Another President of the United States had been inaugurated. Dense throngs of people lined Pennsylvania avenue, watching the inaugural parade file by on its way to the White House. Suddenly a scream was heard. A policeman forced his way through the excited crowd, to find a young woman trying to hold her mother, who had fainted. The officer motioned quickly to a girl in a trim, dark, chauffeur's uniform. She was a member of the Junior League and of the Red Cross motor corps.

With the help of the policeman the Junior Leaguer gets the sick woman into an ambulance and drives her to a first aid station. She then hurries back to the scene of the parade because she knows that she will be needed for similar duties. But even she is rather surprised when she is called upon to rush to a hospital a little boy who has suffered an attack of appendicitis while admiring the handsome uniforms of the marchers.

Motor Corps Busy.

"Of course the motor corps' activities are not limited to Inauguration Day," said Mrs. William Willard yesterday at Red Cross headquarters. Mrs. Willard, a member of the Junior League, is in charge of 26 League girls who assist the Red Cross. "The members of the corps take patients to clinics and bring convalescents from various hospitals to the movies once a week. Sometimes they deliver Red Cross articles to the charities that will distribute them."

"In spite of the attractive uniforms of the motor corps some of the Leaguers prefer other branches of the service," continued Mrs. Willard. "Some of them, members of the health aid department, work in the hospitals. Some of them work in the National Red Cross Library. Others do Red Cross sewing. Each fall all 26 of them take turns sitting in a department store where they solicit Red Cross memberships. That is one of the hardest jobs of all. It lacks the thrill of ambulance driving and the glamour of hospital work.

"The girls in the library don't have as easy a time as you might think. Strange requests come in from all over the country and it is up to these young women to fill them. Recently a woman in Arkansas wrote that she had to prepare a paper about Louis XVI furniture for a meeting of her club. She hadn't been able to find much material on that subject in Arkansas so she had decided to ask the Red Cross Library to help her. The Red Cross Library did, through one of the League girls who spent several days looking up information on Louis XVI furniture. I hope the Arkansas club women enjoyed the paper when it was read to them," smiled Mrs. Willard.

"But the girls in the Health Aid department are my special pride. Before they are permitted to enter a hospital on active service they must take a six weeks' training course in the fundamentals of nursing. After they have been graduated from the course they assist the doctors by holding casts, by taking the patients' histories for the hospital files, and sometimes they help undress the patients.

"The sewing work is important, too," added Mrs. Willard. "Every time there is a severe flood, earthquake, or cyclone, frantic calls come to the Red Cross for clothing as well as food. That is why some of us keep the sewing machines whirring day after day. There's no place quite like the Red Cross for the girl who wants to do her bit."

Have You Room In Your Heart For These, Too?

They Are the Sad Little Ones for Whom Christmas Will Be Toyless.

Five hundred little mothers in Washington will have empty arms on Christmas morning. They will fight back the tears and try to pretend that it really doesn't matter that the babies they have longed for and dreamed about do not exist. But it does matter—terribly. Life will never be quite the same to these little girls who have counted so much on receiving dolls at Christmas time. Their faith in everything and everybody will waver, because, apparently for no reason, Santa Claus has passed them by.

Santa Claus will not pass them by if enough charitable people bring dolls to the Washington Post Toy and Doll Fund headquarters in the Washington Building, Fifteenth street and New York avenue, before 6 o'clock tonight. At that hour the huge Post trucks, loaded with games, tops, skates, woolly teddy-bears, and tiny tea-sets and other toys will start their rounds, stopping at houses where children are excitedly awaiting the arrival of Santa. Since they have dropped letters in Santa's special box at the Post Toy and Doll Fund headquarters, the children's hearts will ache if they do not get at least some of the things they have asked for.

"But we will be unable to do anything for a large number of youngsters unless more toys and money are brought to headquarters before tonight," said the woman who has been playing Mrs. Santa Claus at the toy headquarters for the last week. "In addition to the 500 dolls we need games and books. Surely lots of people in Washington have games and books that they no longer need."

"And you can tell your readers that I will be ashamed to go back to the North Pole to Mr. Santa unless more money is brought in," added Mrs. Santa. "The money is given to various charitable organizations so that they may buy toys for the children who have sent letters to them or whose parents have asked that their little ones be remembered at Christmas time. There is $657 in the fund now. Unless that amount reaches $1,000 by tonight there will be hundreds of children who will receive no gift."

Off the Face Hat Takes On New Versions

One Has Brim Dipping to Shoulder; Another Is Cap-Like.

Paris, Dec. 22.—The off-the-face hat is seen in quantities of different versions. It may be a cap, cut away on the forehead to show the roots of the hair, or it may be turned back in front, the brim coming down on either side of the face almost to the shoulders, and so low on the shoulders in the back that it entirely covers the hair.

At the hockey matches at the Palais des Sports, where smart women are seen in the boxes on Saturday evenings, quantities of these off-the-face hats are seen. As the place is chilly and big fur coats are worn, the kind with the brim low on the shoulders in the back is not so often chosen. A sort of cap shape, with its point slanting toward the back is a favorite choice. Talbot has a brand-new hat in black felt, turned back like a tiara from the face, the brim slashed with scissors in slanting lines as the only trimming.

Sonja Heinie, the skating champion, wore the other night at the Palais des Sports a skating frock from Fauvety, which was charming. It was cut in Vionnet style, with a fitted bodice and full circular skirt, and made of pale rose chiffon velvet, lined with deeper shade of rose velvet. With this she wore a tiny little toque of rose-colored flat feathers.

What Today Means

"Capricorn."

If December 23 is your birthday, the best hours for you on this date are from 8:55 to 10 a. m., from 2:30 to 3:40 p. m. and from 7:15 to 8 p. m. The danger periods are from 11 to 12:35 p. m. and from 4 to 5:40 p. m.

You will quite possibly suffer a monetary loss on this date, and it will come through no fault of yours. In the home, disorder will prevail generally and many a needed object will be found out of place. People generally will be fussy about their diet, and housewives will be at a complete loss as to what to serve for dinner. Children will tend to be recalcitrant.

Born on December 23, you are an affable person, very loving and kind toward all. In the home you are at your best, for there, among those you love deeply you quite let yourself go and really enjoy yourself. Your happiest moments in life will come not from your own successes, but from the successes of those of your family and of your friends. You are a most unselfish and unenvious person. You like to see others get ahead, and even when they outshine you, you are quick to praise them.

(Copyright, 1933, by Bell Syndicate, Inc.)

NO END of BOOKS

As Christmas Gift "Mandoa, Mandoa!" Is Cheerful Suggestion.

I once heard a gentleman observe that there was nothing so sad as a foot-rule. It begins bravely at one end, runs straight, sure and successful to the other, and then stops. All the tragedy of the finite lodges therein.

Beside that let me mention the pathos of two things, two anythings. They are always separate. However much they may wish it they will never be the same thing, will never merge into identity. Husband and wife, mountain and valley, East and West—"never the twain shall meet."

It is the chasm between civilization (exalted or stupid as you may think it) and barbarism (idyllic or degraded as you may believe it to be) that Winifred Holtby writes in her novel "Mandoa, Mandoa!" (Macmillan, $2.50). The two reach for each other, almost touch, almost are reconciled, and then fall back into their diverse ways. It is tragicomedy of the highest order because that gap is universal.

Very briefly, the novel tells of the country of Mandoa, an isolated state in central Africa peopled by Portuguese-Ethiopians, a proud primitive race ruled by a Princess Royal and 679 archbishops. Two touches of civilization have fallen upon it—Safi Talal, the Lord High Chamberlain, had been to Addis Ababa and had conceived a liking for bathtubs and electric refrigerators, and a moving picture company had made a short stay within its borders and left the natives with a taste for movies and such phrases as "O. K., baby! How's tricks?" Other than that, barbarism remained unchanged. Slave caravans went off to Arabia every year.

The great firm of Prince's Tours, Inc., hears of this unspoiled spot and determines to build an hotel there and make it a tourist center. The story is about the ensuing efforts to accomplish this, a wild and hilarious scramble of blacks and whites and their utter ignorance of each other.

Miss Holtby (the friend of Miss Vera Brittain, author of "Testament of Youth," to whom this novel is inscribed) took her job far more seriously than did Mr. Evelyn Waugh with a very similar theme in "Black Mischief"—bathtubs vs. betel-chewing in Madagascar. Miss Holtby drives her knife sharply into the generalities of slavery and polo-playing, the fatuousness of civilization and the boredom of barbarity. But I do not see how anyone could have done this in a more amusing fashion.

But Miss Holtby does not so much tell the story as let her characters live it. They form a real and living gallery. Together they make up the gorgeous atmosphere of the novel.

"Mandoa, Mandoa!" is satire, is high comedy, is a thoughtful picture of human beings who long to escape from themselves. It will be found prime reading for anyone who likes a little gray matter with his or her entertainment.

THEODORE HALL.

THE NEW Jelleff's 1216-1220 F STREET

Remember—

A store full of gifts today—and an organization eager to serve you. Elizabeth Brewster Shopping Service ready to step in in any Gift Emergency.

for a Dancing Junior Deb

Shining Seraceta Dance Frock $16.95

This is the sort of dress the stag line goes for. Sort of takes your breath away . . . high cowl neck in front, low back with flying revers. And brilliant, brilliant rhinestones twining about it. In black, white or flesh crepe. Sizes 11 to 17.

Junior Deb Shop—4th Floor

JELLEFF'S FOR PERFUME

Caron, Chanel, Charbert, Ciro, Corday, Coty, De Raymond, D'Orsay, Lelong, Lentheric, Millot, Molyneux, Myon, Worth, "4711", Gabilla, Grenoville, Guerlain, Houbigant, Hudnut, Odeon, Patou, Roger & Gallet, Weil, "Essence Imperial Russe" —and Others

This lengthy list should convince you that Jelleff's MEANS Perfumes. Frank R. Jelleff, Inc. Street Floor.

Here's Help For Shoppers Who "Forgot"

Woman Who Bakes and Makes Candies Will Rush Them to Those in Need.

By Ruth Anne Davis.

Two more days before Christmas when stockings run over with sugar plums and everything that's good. Two more days before the turkey, chestnut dressing and all, holds sway at the dinner table. Plum puddings, eggnogs, fruit cakes—an all-American Christmas!

Amidst the hustle and bustle of last-minute shopping and wrapping of packages some of the sweetmeats may have slipped our minds. Maybe we didn't order cookies to serve with the wine. Or maybe we forgot the stuffed dates, or the divinity fudge.

What if we did? There's a person here in town who will gladly help us out. She knows how to make cakes, such as we never tasted before. Her candy literally melts in the mouth. And she's a true master of hors d'oeuvres. All we have to do is call her up, tell her what we want, and it's as good as ours on short notice. She wishes everybody a Merry Christmas and will be glad to help us have it!

The breakfast room with its plain wooden table, and upright wooden chairs wears a look of unusual coldness these winter mornings. A downtown store suggests chair pads and backs to give an air of coziness. These may be purchased in the notions department in several different styles. There are those in velour, red, blue, green and black. Or some which are half their price, in flowered chintz.

If every indecisive mind gave up trying to think of something original for Aunt Susie and concentrated firmly on slippers, we are certain Christmas would be less of a trial for everyone, including Aunt Susie herself. Slippers have always been dedicated to comfort.

They may be kid mules or gleaming satin D'Orsay's for private life. Or satin mules. These are always popular. Some of the newest models which an F street shop is going into raptures about come with heel straps and feather ruff, for tea-time wear. Others with velvet flowers and rhinestones. Kid mules with leather soles are the picture of fireside comfort. They come in almost every shade, in sizes from A to Z.

Carefree cooking is a magic phrase in the ears of all housewives. But how?—they clamor to know.

By means of the electric roaster in a shop on G street!

Put on a 10-pound ham, a six-pound chicken, even a heavyweight Thanksgiving turkey and play while they cook. It is regulated so that only the proper amount of heat is released. The housewife may free her mind from fear of overcooking, or undercooking.

There are three-piece cooking sets which can be bought to fit the roaster. By means of these a whole meal can be cooked at one time.

Some of the food specialties of the roaster are biscuits, waterless pot roast, fried chicken, Boston baked beans, baked potatoes and baked ham in grape juice.

Today is the last day to buy the ready-made ingredients for a real English pudding.

The upstairs grocery store of a large downtown department store has some rich spicy cakes made from a recipe brought to this country long ago. Take one of these, either the 1½-pound or 3-pound size, cut it in medium slices, steam 20 minutes and serve with hard sauce. What a pudding! (It always adds to the flavor to mix a little this or that in the sauce).

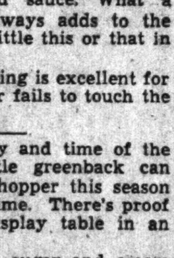

This cake-pudding is excellent for deserts and never fails to touch the spot at tea time.

This is the day and time of the dollar. One little greenback can do more for a shopper this season than for a long time. There's proof on the dollar display table in an F street store.

A silver-plated sugar and cream set on a silver-plated tray. A large glass picture frame in modernistic design. A pewter water pitcher, or pewter vegetable plate with a top to keep the contents warm. A pewter cocktail shaker. A black and chromium magnifying mirror. A black tray with four lavender coasters.

A gift hunter's haven!

The Italian pottery tea set in an F street gift shop catches the eye with its bright green and yellow shadings. It holds the gaze with its fascinating classic design.

Although it's brand new, there's a certain aged look about it which further enhances the value. Ash trays in matching patterns may be bought separately.

It begins to look as though a lot of States are interested in showing some of their special products to people here. Only lately two young men from Georgia started making a Southern barbecue hash. The venture was more or less an experiment but in only a little time it has become a real business. This Georgia barbecue hash may be bought at a downtown cafeteria which features Southern cooking, or it may be bought first hand from the boys themselves.

Call Ruth Anne Davis, of The Washington Post, National 4205, Extension 105, for further information. Or write, inclosing a stamped, addressed envelope.

Toasted Breads Add Glory To Good Soups and Salads

By Ann Barrett

Toasting is one way to make good bread taste better still, according to authoress Ruth Comfort Mitchell. And thousands must agree. For more and more I find people enjoying the nice contrast in taste and texture of crisp brown croutons floating in a bowl of cream soup. Or thin, curling slices of Melba toast eaten with both soups and salads.

To have these fancied-up breads at their very best requires only the patience to crisp and brown them without burning. And the good judgment to serve them crisp—never limp and discouraged from too much standing about.

Croutons, for example, are very quickly made like this: Cut slices of stale white bread about ½ inch thick. Cut off crusts. Then cut slices in strips ½ inch wide. Next into ½-inch cubes. (This may seem a little large, but bread shrinks.) Then just brown these delicately in deep fat hot enough to brown one of the little cubes in about 40 seconds. Drain on unglazed paper.

Can Use Oven, Too.

Or, if you find it easier to use your oven, make your croutons this way: Spread the slices of bread (before cutting them into cubes) lightly with buttter. Then spread the cubes out on a cookie sheet and bake in an oven about 350 F. Stir frequently in order to brown them on all sides.

For Melba toast use the oven, too, but start with bread sliced thinner—say ⅛ inch. Leave crust on or cut it off, as you wish. Then bake slowly to a golden-brown (at about 300 F.), turning the slices once. Make plenty of these up ahead of time, if you like, but never serve them till you have crisped them up again in the oven.

Bow-Knots, Cheese Sticks.

The bow-knots shown in my picture (serve them with either soup or salad) require fresh bread of a sort that holds together well. Cut this into strips about 1 inch wide and ¼ inch thick. Tie them in a loose knot, brown lightly under a moderate flame, and brush with melted buttter.

For delicious cheese sticks, here's how: Cut stale bread into 6 slices ¾ inch thick, cut off crusts and cut slices into sticks ¾ inch wide. Then spread sticks lightly (on all sides) with softened butter. Next roll these in the following mixture: ½ cup grated sharp American cheese, ¼ teaspoon each salt and paprika, and a few grains cayenne pepper. Put on a cookie sheet and bake until brown in an oven about 350 F.

Mrs. Ann Barrett
Washington Post Food Service,
500 Fifth Ave., New York
6c. in loose stamps and self-addressed envelope enclosed. Please send me your newest bulletin "Favorite Pre-Prohibition Dishes."

Name ....

St. & No......................

City and State................

(Copyright, 1933, by Amos Parrish.)

The Family Marketer

Christmas Dinner Is Problem in Careful Buying and Planning.

"Let's see." The housewife pauses, finger on lips. "There'll be twelve of us for Christmas dinner. It's going to be a lot of trouble."

"Not if you plan it right," the Marketer suggested. "It's all in the correct planning."

Today's Saturday. By this evening all the foods should have been bought and stored properly. Table linen, your best china, and silverware should be ready—polished, and freshly laundered. If you plan to use place cards, get the talented member of the family to print them.

A word about the selection of poultry. Signs of quality should include smooth and unbroken skin, and moist; legs smooth with small spurs; breastbone pliable. Fat should be distributed evenly under the skin and breast. White skin indicates that the bird is milk fed. Inquire of your market man whether the bird has been fattened by special feeding, then starved before killing to empty the crop.

Today you can make any bonbons or fancy nuts that you may care to serve Christmas Day. Prepare your tomato or clam juice cocktail, and store it in the refrigerator in a covered jar. Salad substances can be cleaned and stored, a dressing prepared and put in a covered dish. All little odds and ends that will keep can be made today, to eliminate the hurry and confusion on Christmas Day.

A simple stuffing for fowl can be varied in astonishing and alluring ways.

Bread Stuffing.

4 cups soft bread crumbs or cubes.
¼ to ½ cup melted fat.
1 teaspoon salt.
¼ teaspoon pepper.

Special seasoning as suggested in the variations.

Place bread in a mixing bowl. Stir in fat with fork, add seasonings and taste critically.

Here are the variations: Add 1 cup sour apples to the bread stuffing, using a slightly larger proportion of fat. Sausage or bacon fat combines well with the apple flavor. This stuffing is particularly recommended for goose or duck. Another that is suitable for these birds is a prune stuffing, made by adding 1 cup sliced apple and 1 cup cooked prunes, pitted but whole to the original recipe. Raisin stuffing calls for 1 cup seeded raisins, ½ cup chopped walnuts, and 1 teaspoon sage, added to the bread stuffing.

Remember that the stuffing will expand in the heat of cooking. If it is packed too tightly it will come out in a soggy unappetizing mass. The amount of stuffing must be estimated. In general 3 cups of bread crumbs will fill the cavity in a duck; 4 cups for a 4-pound chicken; 6 or more cups for a turkey.

Sometimes stuffing is added merely to impart flavor, and is removed before serving. In roasting duck, for instance, quartered apples or whole celery stalks may be placed in the cavities during the cooking period.

On Sunday the fowl for Christmas dinner can be cleaned, stuffed and trussed. The vegetables can be prepared and the table set. If you get all the work done as early as possible Christmas Day you will be rested and calm by the time your guests come, your dinner will go off without a hitch, and you can congratulate yourself after it is all over that you are a successful and clever hostess.

Prize Awarded To Buttermilk Rolls Recipe

Mrs. M. M. Clark Wins This Week With Tempting Suggestion.

The place of buttermilk in the making of bread of any kind is ancient and honorable. But "Buttermilk" rolls promise a particularly tempting variety of the staff of life, as bread has so well been termed.

In submitting a recipe for "Buttermilk Rolls," Mrs. M. M. Clark, of 1765 Q street northwest, won the $5 weekly prize award.

As she says in her note submitting the recipe these rolls will make a nice service for luncheons and afternoon teas, when cut about the size of a silver dollar.

The recipe is as follows:

Buttermilk Rolls.

1 yeast cake
1 pint of buttermilk
4 cups of flour
2 tablespoonfuls of shortening
2 tablespoonfuls of sugar
1 teaspoonful of salt
¼ teaspoonful of soda
¼ teaspoonful of baking powder

Crumble yeast in small amount of buttermilk, stir until dissolved, then add remaining buttermilk. Mix soda, baking powder, salt and sugar. Add to shortening and cream all together. Add this to buttermilk. Then add 3 cups of flour and beat vigorously until smooth and elastic batter is formed. Add remaining flour and mix, then turn out on a well-floured surface and knead, adding extra flour as needed. Roll ¾-inch thick and cut as biscuit. Dip top of each in melted lard and put in pan. Allow to rise 2 hours before baking. Bake in hot oven.

Should this not be used at one baking, the remaining dough can be kept in a covered container, in an ice box for several days.

Cheese Buffet Makes Tasty Holiday Menu

Nothing Pleases Guests So Much as an Array of Cheeses.

"Just help yourself."

That's the slogan of smart entertaining this holiday season. And the most fashionable of gala menus is a cheese buffet. Just group Swiss, Liederkranz, chateau, cream and other favorite sandwich cheeses on a platter and surround them with a generous round-up of pickle slices or relish, sliced tomatoes, cold sliced meat, rye bread and crackers. Then let each guest make his own combinations.

The cheese buffet is as economical as it is smart and labor-saving. Such delicacies as tawny Liederkranz are available now at neighborhood groceries at less than 2 cents for an individual portion.

All cheeses are rich in health-building vitamins, minerals and protein. And when you figure the budget, remember there is no waste. Even the crust of Liederkranz, the only American-invented cheese, is an epicurean favorite. Swiss and chateau, the tasty Canadian type cheese, are delicious with cold meats. Liederkranz has a special affinity for rye bread and pickles.

Orange Peel Bread.

3 cups flour
3 teaspoons baking powder
2-3 cup sugar
1 teaspoon salt
½ cup chopped orange peel
1 egg
1½ cups milk
½ cup chopped pecans
1 tablespoon butter, melted

Mix ingredients and pour into buttered loaf pan. Let stand 15 minutes and then bake 50 minutes in moderate oven.

Lindbergh Letters Rare.

New York, Dec. 22 (AP).—Letters written in the handwriting of Col. Charles A. Lindbergh are worth commercially as much as those written by President Roosevelt, former President Hoover, Mussolini, Rudyard Kipling, or the Prince of Wales. Thomas F. Madigan, collector and dealer in autographs, said today that letters written entirely in Lindbergh's handwriting are the rarest among contemporary celebrities.

EVERY DAY is Market Day at NEW CENTER MARKET
5th St. N.W., K to L.
Open 7 a. m. to 6 p. m. Saturdays Until 10 P. M. Free Parking.

—What's in Fashion?—

Stockings, Handkerchiefs and Gay Scarfs All Make Easy-to-Choose Last Minute Gifts

Directed by Amos Parrish

Articles of the type described below are available in Washington in all the better class shops.

New York, Dec. 22.—Sunday night Santa does his annual chimney climbing act. That means he's got a lot of hustling to do tomorrow to get those last-minute things into his pack. And many of the gifts he crams in are going to be handkerchiefs, stockings and scarfs.

If he knows his fashions, these last-minute gifts will prove to be some of the best liked ones.

Stocking Colors.

No woman ever has too many pairs of stockings, for example. But Santa ought to be up on stocking color fashions before dropping them down chimneys.

But he's been pretty smart for many centuries, so the chances are he's already considered this matter. And the woman who wears black a lot but also has bright colored dresses in her wardrobe will be carefully given neutral taupe stockings.

But the woman who prefers brown to black will be presented with rich dark brown stockings, since this goes either with brown or bright colors.

Gay Wool Socks.

And the woman who wears both black and brown will be pleased with her package of stockings in neutral brown . . . a shade which is brown enough to look well with brown but not so brown as to clash with black.

Gay colored wool socks are another fashion Santa ought to remember. But only if the person in mind will have use for them. She will, if she's an active sportswoman or watcher, a country dweller or a college girl.

Then handkerchief fashions. They're apt to have been thought of early as well as this last minute. So a safer thing to do is to make it evening handkerchiefs. Not so much chance for an over supply of these.

A big square of chiffon with a long thin initial is smart. Handkerchiefs which get glitter into their system, such as the sequin-bordered one sketched, are a perfect team with the other glittering evening fashions.

Then there are handkerchiefs edged with ostrich, feminine, fluffy, and Mae Westian if you will. And a handkerchief of all lame is another bright idea.

Match or Contrast.

Here again we hope Santa has snooped into the recipient's wardrobe and knows what to do about color. For it's smart to match the dress. Or to contrast with it but match some other accessory.

And how about your scarf fashions, Santa? Did you know that Roman striped borders and all-over checks and plaids are what the girls like best in those fashionable lightweight wool Ascot ties?

New Way to Tie.

And here's a brand new idea for you . . . an enormous square of silk . . . at least a square yard . . . to be tied as in the sketch on the figure.

Like this: Fold your square into a triangle. Take the two ends at the extremities of the fold and tie around your neck. (You may have your knot directly in back or at the sides.)

Take the two points which are now hanging down the front, pull one to the left and the other to the right and tie together at the back of the waist.

And—your simple scarf has become a brand new plastron front for your dress . . . draped neckline and all.

(Copyright, 1933, by Amos Parrish.)

Monday: Winter sports costumes.

A knit scarf is always pleasing to the girl who is fond of sports. So are these cosy cold-weather socks. A handkerchief is always a gift suggestion.

Old-Age Pensions.

An old-age pension law has been passed by Ohio, bringing the quota of States with such laws in effect up to 26. In 13 of the States the applicant must have reached the age of 70; in one State, 68; in the remaining States, 65. This means that considerable less than one-third of the employed women of 65 or older in the country are covered by State pension provisions.

New York Waterfront.

New York.—The waterfront of Manhattan is South street; that is the only part of the shore line that isn't entirely cut off from view by the high walls of pier sheds.

It is a twisting, winding, cobblestoned stretch of a mile or so, with the shadow of Brooklyn Bridge looming over its weather scarred wharves. It is a pageant of noise, odors and maritime activity.

NICHOLAS FOOD SHOPPE
We Specialize on
STEAKS and CHOPS
40c--Dinners--50c
Waffles, 20c
1733 G St. N. W.
Opposite Y. M. C. A.

ALL STORES WILL BE OPEN UNTIL 10 P.M. TONITE

HERE IS QUALITY Fresh!

PETER FOX Fancy De Luxe TURKEYS
Pound 25c
Look for the badge of merit attached to every bird
The pick of the flock—young, plump, tender.

Thousands of Washington homes served and enjoyed these delicious turkeys on Thanksgiving. The flavor and quality was so fine that we were determined to offer them again for Christmas. Here they are—be sure to see them in our markets—notice how nicely they are picked and how appetizingly they look. The answer is scientific feeding and raising. Enjoy these fine turkeys for your Christmas dinner.

Other Fancy Turkeys (Not Peter Fox) Are Carried in Some of Our Markets at the Same Price.

Fresh Baking Chickens . . . . lb. 23c
Fresh Frying Chickens . . . . lb. 23c
Fresh Ducks . . . . lb. 20c
Fancy Capons Not in All Stores . . . . . lb. 28c
Swift's Premium Hams whole or half lb. 17c
Chuck Roast ...... lb. 12c
Leg o' Lamb .... lb. 21c
Sausage Meat Sanitary's Special lb. 20c
Sausage Meat Joyner's Smithfield lb. 18c
Fresh Shoulders .... lb. 11c
Fresh Hams .... lb. 15c
Spareribs .... lb. 10c
Prime Rib Roast .... lb. 19c

Stokely's Cranberry Sauce 2 cans 25c
Land O' Lakes Butter. lb. 25c
Butter Sanitary Creamery or Jumbo Roll .2 lbs. 45c
Fresh Eggs. White, Meaty Medium Size doz. 29c
Certified Eggs U. S. Gov't Inspected doz. 35c
American Cheese..... lb. 17c
Sanico Flour ..... 12-lb. sack .49c
Gold Medal Flour. 12-lb. sack .61c
Pure Cane Sugar... 10 lbs. 49c
R.&R. Plum Pudding. 1-lb. tin 29c
Simple Simon Mincemeat 2-lb. jar 32c
Stokely's Golden Bantam Corn. 2 cans 25c
Del Monte Early Garden Asparagus 2 cans 35c
Dole Pineapple Juice 4 cans 25c
Juices Silver Nip Grapefruit or Pomorang Citrus 3 cans 29c
Libby's Sliced Pineapple 2 large cans 35c
Eveready Fruit Cocktail 2 cans 25c
Green Giant Peas. . 2 cans 29c
Del Maiz Niblets... 2 cans 25c
Heinz Sweet Mixed Pickles. 5-oz. jar .14c
Cigarettes Popular Brands in Holiday Cartons 2 pkgs. 21c Carton $1.05
N. B. C. Snowflake Wafers pkg. 20c
Stokely's Finest Pumpkin large can 10c

FRESH FRUITS AND VEGETABLES

Fresh California Peas . . 3 lbs. 25c
Stringless Green Beans 3 lbs. 25c
Fresh Cranberries... 2 lbs. 25c
Fresh Lima Beans.. 2 lbs. 25c
Bosc Eating Pears... 4 lbs. 25c
Bunch Beets..... 2 bunches 15c
Brussels Sprouts pt. 12c, qt. 21c
Tomatoes .... 2 lbs. 25c
Turnips .... 3 lbs. 10c
New Potatoes . . . . . . 4 lbs. 25c
Red or Yellow Sweets 4 lbs. .15c
Idaho Potatoes...... 5 lbs. 18c
Tangarines.... doz. 15c to 23c
California Lemons... 5 for 10c
Florida Oranges doz. 18c, 23c, 29c
Radishes .... 3 bunches 10c
Cocoanuts......... 2 for 15c
Fancy Chestnuts.... 2 lbs. 25c
Crisp California Celery . . stalk 10c

SANITARY & PIGGLY WIGGLY STORES
SANITARY GROCERY CO., INC.
These Prices Prevail in Washington and Vicinity

The Reviewers Look Over the Bills Assembled for Your Yuletide Enjoyment

Rousing Farce Of the Navy a Riot at Earle

Joe E. Brown in Top Form; Lively Musical at Fox; Other Programs.

"SON OF A SAILOR." First National picturization of a screen play by Al Cohn and Paul Gerrard Smith, starring Joe E. Brown, with Jean Muir, Johnny Mack Brown, Frank McHugh, Thelma Todd, Noel Francis, Kenneth Thomson, Merna Kennedy and Sheila Terry. Directed by Lloyd Bacon. Reviewed Friday afternoon.

By Nelson B. Bell.

The comedy that may lurk behind the serious business of the daily routine of the United States Navy is made the basis of this uproarious biography of a petty officer on the Pacific fleet's airplane carrier Saratoga.

The fact that he is known as "Handsome" Callahan is merely an embellishing touch to a story of a youthful Baron Munchausen—the most adept and all-embracing liar that ever faked a shore leave or took liberties with the dignity of an admiral—who bungles through to a valiant service to his country and a promotion to a higher rank.

In the role of this braggart sailor man, Joe E. Brown finds less occasion than usual to curb the rousing qualities of his humor. He lets go with everything he has and plays the part with a gusto that is as refreshing as it is uninhibited and hilarious. Whether he is posing as the fleet's dub boxer, who wins a championship, the greatest lover along the waterfront or the intimate of the high command, he is to all intents and purposes the whole show and has the good grace never to permit his method to become stereotyped and monotonous.

A New Comedy Trick.

There is one trick that Joe has developed that to the best of this observer's knowledge he has never used before. That is the seeming enunciation of bona fide sentences that sound like English and give the impression that they ought to make sense when, as a matter of fact, they are the most utter gibberish and wholly incomprehensible. Charlie Chaplin manages to achieve this effect with foreign tongues, but Joe Brown is the first to perfect it in English. It is a trick worth hanging onto.

The thread of narrative that laces the divergent episodes of the "Son of a Sailor's" fragile story together is extremely slender. It is barely enough to get "Handsome" into the home of the retired Admiral Farnsworth—at the behest of the admiral's beautiful and charming granddaughter and with the connivance of other high ranking officers—where he is able to outwit a knave, intent on stealing important plans of a robot airplane control, and come out of an embarrassing social blunder a hero instead of a laughing stock. All the laughing is done by the audience.

Unbridled Hilarity.

Without going into tedious detail, it may be said with scant likelihood of maltreating the truth that "Son of a Sailor" is one of the most contagiously hilarious vehicles Joe E. Brown has ever had—not the most substantial dramatic structure by any means, but easily one of the funniest.

He is admirally, as well as admirably, supported by a well-chosen cast that includes Jean Muir, destined to take her place among the screen's most alluring blondes; Thelma Todd, disguised, of all things, in a black wig; Johnny Mack Brown, Samuel Hinds, Frank McHugh, Sheila Terry, Kenneth Thomson, as the renegade who steals the important papers, George Blackwood and numerous others.

The Navy background is authentic and imposing and much of the tradition of the service is preserved, despite the unblushing flippant uses to which it is put in a picture that makes no pretensions beyond the gay absurdities of farce.

Miss Audrey Sieber, mistress of ceremonies, gowned in an especially provocative series of frocks in the proper shades of green and red and the simple charm of white, introduces a vaudeville bill that ranges a wide field of effort.

A Crazy Band.

Charles Ahearn and His Millionaires are programmed as the headliners of the stage entertainment and are as bizarre an aggregation of comic misfits as it would be possible to find. Composed of physical freaks, ranging from midgets to near-giants, all in grotesque makeup and costume, this burlesque band runs the gamut of low comedy and miraculously scores an unequivocal hit.

Virginia Bacon and her High-Hat Boys, five clever singers and dancers, offer an interlude of fast-stepping and melodious balladling that is highly diverting and the Four Mullin Sisters provide an interval of extraordinarily attractive close harmony, with two pianos and a violin thrown in for good measure. Harry Ross and Eddie Edwards, assisted by Johnny Conway, repeat their usual success in a sidewalk crossfire that has its moments, and the Earle Orchestra, under the baton of C. Frederick Clark, comes in for its share of acclaim in a "Yuletide Memories" overture that caught the audience's fancy yesterday afternoon. Pipe organ and the Mullin Sisters aid in the overpowering effectiveness of this great volume of familiar melody.

Chic Sale in "The Old Bugler," one of his octogenarian character studies; an Osglow cartoon comedy, "Pals," and the Universal News, with Graham McNamee, complete a holiday bill that imposes no dull moments upon the memory of a laughable and a lively Christmas bill.

Laughs His Way Through the Navy!

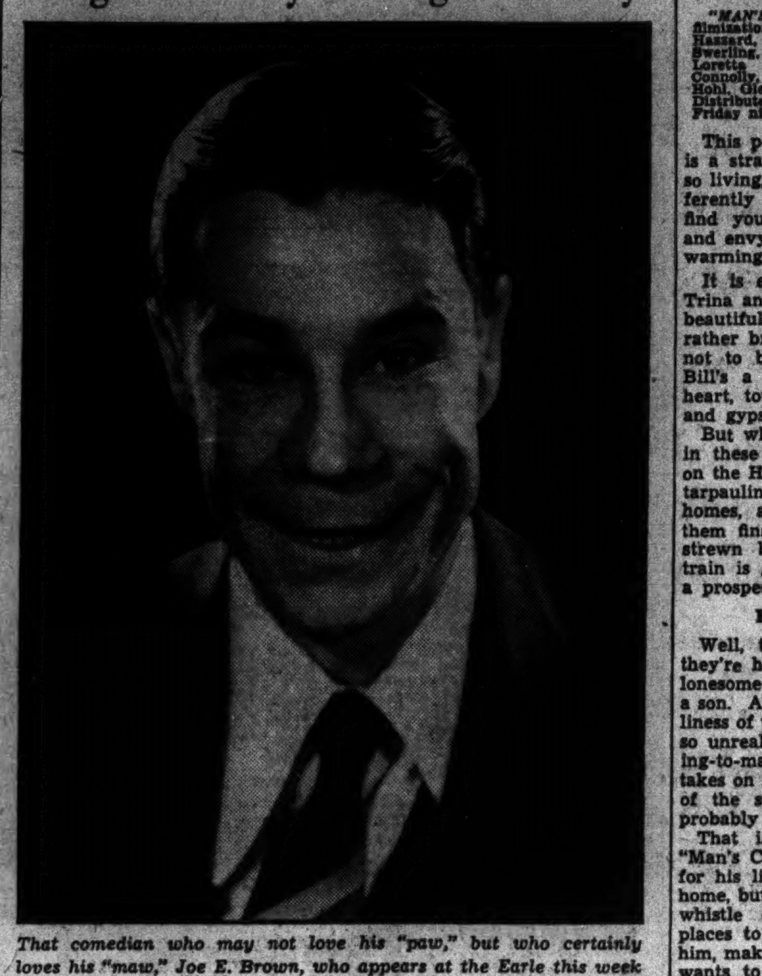

That comedian who may not love his "paw," but who certainly loves his "maw," Joe E. Brown, who appears at the Earle this week in one of the funniest vehicles of his screen career, "Son of a Sailor," the story of a young Baron Munchausen who wins a naval victory by stupidity and a prize fight for no reason at all. Joe is splendidly supported by a cast that does much with the material at their disposal—and not the least of these being Jean Muir, a charming newcomer to the ranks of blonde leading women.

Loew's Fox

"SITTING PRETTY." Paramount picturization of a story by Nina Wilcox Putnam, adapted to the screen by Jack McGowan, S. J. Perelman and Lou Breslow, featuring Jack Oakie, Jack Haley and Ginger Rogers, with Thelma Todd, Lew Cody, Gregory Ratoff, Hale Hamilton, Kenneth Thomson and Lee Moran. Lyrics and music by Mack Gordon and Harry Revel; dances staged by Larry Ceballos. Directed by Harry Joe Brown. Reviewed Friday morning.

Imitating none of the backstage, musical romances that have preceded it since "Forty-second Street" revived the style of chromatic cinema, this sprightly story of the rise and fall and rise again of two struggling song writers from Tin Pan Alley, who thumb their way to the Coast, sets a lively pace in both music and comedy throughout its length.

There is a shrewd blending of wisecracking comedy, tuneful music and appealing narrative in this subject that not too many of similar ilk have possessed. Patterning their method somewhat after the European custom of reprising the song numbers in most surprising fashion, contrived to make their musical interpolations serve a manifold purpose in furthering the movement of the plot. Each song is tossed about over almost the whole of Southern California and sung by practically everybody concerned in the development of the story, with the net result that "Sitting Pretty" seems a work of vastly more profound and widespread merit than is actually the case.

A Simple Tale.

It is, in fact, a simple tale of ambition, frustration, love and eventual triumph that has been executed in such a gay irresponsible mood and at such a quick tempo that it seems to reflect the glamor of a newness that actually is not there.

All of which, of course, is beside the point that "Sitting Pretty" must be numbered among the gayer of the inconsequentialities that have come along in more or less profusion these past few months.

Jack Oakie, Jack Haley and Ginger Rogers do extremely well with the material that has been intrusted to them and that is inclusive of lines, business, songs and dances. They inject a blithe sense of humor into all they do that lifts the piece well out of the ruck of mediocrity and places it among the most jovial of the trivial pastimes.

The story takes us backstage in a movie studio rather than Broadway theater and makes use of the less known intimacies of picture making for background effect. Toward the end of the picture some thought is given to spectacular splendor, mirrors multiplying the magnificence of a scene that has as its basis a glorification of Sally Rand's famous fan dance—with certain modifications, of course. The pictorial beauty of these sequences can hardly be overstated.

Clever Musical Score.

The music is lilting and lively—oftentimes lovely, too—and there is about the whole thing a flavor of novelty and a touch of freshness that make it thoroughly delightful.

On the stage, Bela Lugosi headlines the vaudeville goings-on in a condensed version of "Dracula," which naturally loses much of the sustained suspense and climacteric force of the longer play. Mr. Lugosi is still the ominous figure of the personified vampire bat, intent on bringing havoc into the lives of beautiful young women and it can not be gainsaid that a considerable measure of horror still clings to the Bram Stoker drama.

Those Lazy Dogs.

Al Gordon and his marvelously trained canine dumbbells open the bill with an amazing demonstration of how dogs can be drilled in the humorous effects of retarded motion as well as speedy execution of difficult tricks. The Three Sailors again present their blatant humors and clever gymnasticism in an interval of horseplay and Nate Brusiloff and his orchestra introduce many tricky melodies and the individual specialties of a number of boys and girls who lend the act a distinctive quality of merit.

Phil Lampkin, continuing his penchant for musical works of classic dimensions this week offers a handsomely staged Christmas version of Rubinstein's "Kammenoi Ostrow" as the overture—an item that was vociferously received by yesterday's first audience, as it deserved to be.

The Fox Movietone News is the only auxiliary of an excellent holiday program.

Don't puzzle your head—or tire your feet—looking for the suitable Christmas Gift. Let "Holiday Hints" in the Classified Columns of The Post show it to you in a few minutes' time.

Columbia

"THE MAD GAME." Fox picturization of a story by William Conselman, featuring Spencer Tracy, Claire Trevor and Ralph Morgan, with J. Carrol Naish, John Miljan and Kathlene Burke. Directed by Irving Cummings. Reviewed Friday afternoon by W. A. Whitney.

A story as engrossing as any written about these parlous times and bent on a crusade which neither demands an excuse nor requires an explanation, "The Mad Game" not only strips the veil of secrecy from the most heinous of all crimes, kidnaping, but points clearly the way to the solution of this ominous menace.

In fabricating the origin and development of abductions, together with his plan for eliminating this scourge, the author has never lost sight of the fact that he is producing potential entertainment. This he has succeeded in accomplishing.

Briefly, the story revolves around the extension of liquor racketeering into the kidnapping racket just prior to and following the legalization of beer. Ed Carson, meanwhile, has been sent to prison for evading Federal income taxes. His sentencing judge has been appointed to head a committee investigating the cause and cure of kidnaping. To put the judge figuratively on the spot, his son and bride are abducted. Ed, who some years earlier had had a daughter kidnaped, receives a limited parole to help in breaking up the gang. With his identity disguised through plastic surgery, he accomplished his end, but not without losing his life in the attempt.

Spencer Tracy Superb.

Such are the elements of the story. Spencer Tracy, as the beer baron and antiabduction advocate, is superb. Even superlatives are useless in this case, for Mr. Tracy more than acts his part, and he does not merely live it—he sort of permeates the picture with a dramatic power that must be felt, rather than described.

As the judge, who would sacrifice his son and daughter-in-law to the common weal—just as he had previously upheld the sanctity of the Federal bench—Frank Morgan likewise beggars wordage. He, too, from the legal aspect, points the way to the attainment of ideals of a nation. Claire Trevor, who "rolls her own" and speaks with a Westian accent, is a sob sister who largely serves as the liaison between the major forces of the story.

The abducted are played by Howard Lally and Mary Mason, and have very little to do save to emote. As leader of the kidnapers, J. Carrol Naish gives another smooth though quite unlovely, characterization. John Miljan, Kathleen Burke, Mat McHugh and Willard Robertson have smaller but essential parts, and they do them splendidly.

Proposed Remedies.

It might be stated in passing that Ed Carson's "platform" for the elimination of kidnaping involves the prohibition of arms imports and their sale to other than authorized agencies, universal finger printing, the refusal of newspapers to print figures on ransoms paid and the ousting of shyster lawyers. While the progress of the narrative makes little use of these pronouncements, they, nevertheless, add further to the argument.

As an epilogue to "The Mad Game," Manager William R. Fisher has appended the Fox Movietone News shot of the sentencing of the Urshel abductors. An impressive epilogue, perhaps depicting the inauguration of a new era in law and order.

Supplementing the feature is the Disney "Mickey's Good Deed;" a diverting and unusually convincing high school comedy, "What's To Do," featuring Junior Coghlan and Dorothy Ward, and a release of Paramount News, with a summary of the high lights of 1933.

H. I. Harriman Sees Roosevelt on Building

Henry I. Harriman, president of the Chamber of Commerce of the United States, yesterday discussed with President Roosevelt a plan to hasten permanent construction, including slum clearance.

"We need to stimulate building of all kinds," he said, leaving the White House.

RKO-Keith's

"MAN'S CASTLE." Columbia Pictures' filmization of the play by Lawrence Hazzard, adapted to the screen by Jo Swerling, starring Spencer Tracy and Loretta Young, supported by Walter Connolly, Marjorie Rambeau, Arthur Hohl, Glenda Farrell and Dickie Moore. Distributed by Frank Borzage. Reviewed Friday night by Dorothea Lewis.

This picture is so real, though it is a strange reality, and its people so living, though they live very differently from most, that you will find yourself loving it and them and envying them a little in heart-warming fashion.

It is easy to see why you love Trina and Bill, because she is very beautiful and very sweet and rather brave after Bill teaches her not to be afraid, and Bill—well, Bill's a swaggerer, a poet in his heart, tough guy on his lips, rover and gypsy and dreamer.

But what could there be to envy in these two, who live in Bagdad on the Hudson, that shanty-town of tarpaulin shacks and pasteboard homes, and who, when we leave them finally, are riding in a hay-strewn box car to wherever the train is going, without a penny or a prospect to their names?

Fairy-Tale Quality.

Well, they love each other and they're happy and they'll never be lonesome and they're going to have a son. And the peace and unworldliness of the little shanty-town seem so unreal in a noisy, bustling, trying-to-make-money world, that it takes on a fairy-like quality instead of the squalid reality, which it probably possesses.

That is really all there is to "Man's Castle," Bill, who lives life for his living, and to whom not a home, but a "hunk of blue sky," the whistle of a train, and distant places to which that whistle lures him, make a castle; Trina, who only wants to be with Bill, their love story and their friends. Please don't miss it.

Fine Direction.

Frank Borzage's direction has a great deal to do with the beauty of the whole picture, which really is very much like "Seventh Heaven," to which it is being compared, in the bluster of its hero, the adoration of its heroine, and its unreality of setting, candy-box houses and tired little Zenias and all. The photography also is excellent.

Spencer Tracy's Bill is the most deliciously amusing and lovable characterization of a long, long time, a grand piece of acting. Loretta Young is lovely and very, very good. Walter Connolly and Marjorie Rambeau contribute particularly sterling support, though the entire cast is top notch.

A return engagement of Walt Disney's "Santa's Workshop," the colored Silly Symphony of last Christmas, is rightly welcomed with applause. It is delightful.

The Supplementaries.

Bert Lahr muggs his way through the first of a series of Meyer Davis' short reelers, and James Melton, who pleased so at the Earle last week, appears briefly in it. A newsreel review of the year, and an inexcusably blood-curdling series of automobile racing accidents, including a running fire of comment by a newsreel man who is very impressed with his own bravery and who would only be happy at a lynching or a triple murder, completes the bill. The feature is not to be missed.

Palace

"GOING HOLLYWOOD." Metro-Goldwyn-Mayer picturization of a story by Frances Marion, adapted to the screen by Donald Ogden Stewart, starring Marion Davies, with Bing Crosby, Fifi D'Orsay, Stuart Erwin, Ned Sparks, Patsy Kelly, Bobby Thompson and the Three Radio Rogues. Songs by Nacio Brown and Arthur Freed; dances by Albertine Rasch. Directed by Raoul Walsh. Reviewed Friday morning by Isabel Harraman Mangum.

"Stupendous! Gigantic! Colossal! Superb!"

This is the blurb growled by Ned Sparks, as the motion picture director, in Marion Davies' latest vehicle, "Going Hollywood." And it expresses the tone of the film most accurately in those four extravagant, worn-out adjectives. It is all that—and nothing more.

A stupendous, gigantic, colossal and superb background for Miss Davies, who seems to possess a new and amazing loveliness as the years roll by. A stupendous, gigantic, colossal and superb stage-setting for Bing Crosby to croon his ditties and express an arrant dilettantism that will thrill the ladies; for Fifi D'Orsay to act very Frenchy and very temperamental; for Stuart Erwin to play the usual kind-hearted and wealthy dumb-bell; for Ned Sparks to portray the familiar hard-boiled, cynical director and Patsy Kelly the inevitable and ever-present down-and-out extra girl, who, nevertheless, has a heart of gold beneath her wise-cracking exterior and will befriend the helpless heroine.

Trite Plot—Tinkly Tunes.

Nothing new there. And the plot is quite as trite as the characters. Popular crooner in love with Temperamental Star. Heroine (in this case a young teacher in a girl's school) in search of Love and Beauty pursues Popular Crooner. Heroine reaches stardom but finds it lacking both Love and Beauty until Popular Crooner croons his way back into her arms from the Temptation of Temperamental Star.

However, you'll want to see "Going Hollywood." It is a marvelous agglomeration of luxurious entertainment. The ladies will want to see Miss Davies' gowns, designed for her by Adrien. The gentlemen will want to see Miss Davies. Never has she photographed more beautifully.

And then there are five new songs composed by Nacio Brown and Arthur Freed especially for this picture, "Going Hollywood"—"We'll Make Hay While the Sun Shines," "Sundown," "Temptation," "Cinderella's Fella" and "Our Big Love Scene." There is an orchestra of 125 pieces conducted by Lennie Hayton and some lovely dance routines directed and originated by Albertina Rasch. The Radio Rogues give radio impersonations that rival the originals. When you view all this, the mere matter of a plot won't bother you at all.

Auxiliary Features.

Additional features of this Christmas week bill include another delectable Walt Disney Silly Symphony in Technicolor. You may have seen it last year, but it is fully as enjoyable this Yuletide and is labeled "The Night Before Christmas."

"Back to Nature," with Thelma Todd and Patsy Kelly, has dull moments that do not quite balance its more humorous situations, but a "Goofy Movie" short is sure to tickle the risibilities. As usually occurs around this time of year, the Metrotone News gives a short resume of the events of the past year and is well worth seeing.

Film Table

Feature pictures and stage shows scheduled:

Metropolitan—"Alice in Wonderland," at 10, 11:40 a. m., 1:20, 3, 4:45, 6:20, 8 and 9:45 p. m.

RKO-Keith's—"A Man's Castle," at 11:26 a. m., 1:32, 3:38, 5:54, 7:53 and 9:56 p. m.

Loew's Fox—"Sitting Pretty," at 1:45, 4:35, 7:20 and 10:10 p. m. Stage shows at 12:45, 3:30, 6:20 and 9:05 p. m.

Earle—"Son of a Sailor," at 2, 4:35, 7:25 and 10 p. m. Stage shows at 3:35, 6:30 and 9:05 p. m.

Palace—"Going Hollywood," at 11:15 a. m., 1:20, 3:25, 5:35, 7:40 and 9:50 p. m.

Columbia—"The Mad Game," at 11:55 a. m., 1:55, 3:50, 5:50, 7:45 and 9:45 p. m.

Rialto—"Horseplay," at 11 a. m., 12:50, 2:40, 4:25, 6:15, 8 and 9:50 p. m.

Tivoli—"Broadway Thru a Keyhole," at 2, 4, 6, 7:40 and 9:30 p. m.

Ambassador—"To the Last Man," at 2:20, 4:15, 6:05, 8 and 9:50 p. m.

Roosevelt Gets 50 More Codes In Day's Spurt

Electric Power Pact as Filed at NRA Asks 10-Year Plan.

(Associated Press.)

The Recovery Administration last night engaged in the greatest single clean-up drive of its program to date, sending 50 codes, including some of the biggest yet taken up, to President Roosevelt for his approval.

Signature of these pacts, together with those approved earlier in the day, would lift the number of codes in force to 225. The final pre-Christmas dash came simultaneously with the filing of a code to cover electric utilities.

The Edison Electric Institute filed a code proposal which, if approved as drawn, would provide for either voluntary adherence on the part of publicly owned and operated plants, or for exceptions which would allow privately owned plants to meet the terms of competitive municipal or Government operated electric producers.

One provision called for establishment of a coordination committee to work out a ten-year plan for "efficient and economical utilization" of the country's power resources "in the interests of all the people." Both private and publicly owned properties would be represented on this group. Hearings on the code will begin January 11.

Six Codes Approved.

The new pact was filed after President Roosevelt had given his approval to six codes, including one for the rubber tire industry. This code provided for Presidential revision at any time.

Yesterday also brought orders for surrender of 19 Blue Eagles, the biggest batch yet disciplined, swollen by simultaneous action on 13 hand laundries of Cincinnati, Ohio, which, after a price war, had all abandoned the labor terms of the Presidential reemployment agreement.

The Attorney General and Comptroller General were asked to settle whether coded industries might disregard code restrictions in bidding on Government work.

The silk industry was authorized to cut production 25 per cent for the next 30 days by reducing the operating hours of each machine, also to regulate particular groups of the industry by shortening hours.

The Recovery Administration intends to ask President Roosevelt to require registration of numbers on imported watch movements to end an increased smuggling of Swiss watches into the country.

No Shorter Days Yet.

Johnson told reporters no drive in Congress would cause him to recommend shortening labor hours under codes until economic conditions warrant, but that the minute improvement permits "I think it will have to be done."

He announced also that on the advice of Division Administrator Arthur D. Whiteside the cost-plus labor allowance, which is to go into fixing minimum retail prices, will not be set until January 15, so that Christmas and postholiday sales may get out of the way first.

The huge batch of codes taken to the White House included two of the biggest groupings yet covered—construction and all its allied lines, printing and publishing, ranging all the way from lithographic and rotogravure plants to magazines, and, through the American Newspaper Publishers Association code, the Nation's press.

Santa Will Visit Ft. Myer Children

250 at Post to Get Gifts on Christmas Eve.

Santa Claus will make his annual visit to the Fort Myer Post at 4 p. m. Christmas Eve, when he will distribute 250 presents to the children of the officers and soldiers there.

There will be a musical program. Santa will be greeted by Col. Kenyon Joyce, commanding officer of the fort.

Religious services will be held Sunday at 10 a. m. and 7 p. m. Chaplain B. J. Tarksey will celebrate mass at midnight Christmas Eve.

Four Charged With Robbery After 'Show-Up'

Detective Sergeant Given Praise for Capture of 4 in Room.

Charges of robbery, housebreaking and assault with intent to kill were placed against four alleged racketeers captured single-handed by Detective Sergt. Frank O. Brass in a hotel gun battle Wednesday night.

The men were picked from a police line-up as participants in a series of recent robberies. They were identified by several victims.

Assault charges were filed at the recommendation of United States Attorney Leo A. Rover. Each was charged with housebreaking, with Thomas Moore and Albert Shapiro, local sportsmen, in whose apartment they were captured, as complainants.

Leslie Weldon, alias Williams, 32, of 1320 Thirteenth street northwest, and James E. Davis, alias Neal, 23, of 2701 Fourteenth street northwest, face robbery charges. Frank (Reds) Mitchell, of 912 Sixth street northwest, is listed as complaining witness against Davis. It is alleged he participated in a holdup at Mitchell's Sixth street establishment.

Weldon was identified by Herbert Glassman, operator of a taxicab company. Glassman said he was robbed at gun-point.

Lawrence E. McNally, 27, of 200 K street northeast, and John M. Taylor, alias Tabler, 26, of 1106 Eleventh street northwest, are the other two held.

Detective Sergt. Brass was commended for his work yesterday in an announcement by Commissioner Melvin C. Hazen.

Rabbitt Gets Men, 5 of 'Em

Hunters Arrested for Disturbing Rabbits on Island.

The man-bite-dog standard as to what constitutes news gave way yesterday to a new one—rabbit-hunt-man.

To say the Rabbitt got his man would be understatement. He got five of them.

Park Policemen Jack Rabbitt and Samuel Milhauser were dispatched to Columbia Island, near Arlington Memorial Bridge, on the report a number of hunters were playing havoc with rabbits in the vicinity. They rounded up five, hunters and not rabbits, and took away their shotguns.

Yesterday in Police Court Judge Gus A. Schuldt took the personal bonds of William Yates and Alfred Jackson, charged with hunting on Government property without a permit. Explained one, who had a Virginia license: "I saw all those rocks and woods and thought I was in Virginia."

The other three, one white, two colored and all soldiers at Fort Myer, had their guns returned and were remanded to Capt. Doyle O Hickey, provost marshal, for discipline.

There's no getting away from a park cop. Capt. Hickey, until a few months ago, was superintendent of the force. He will pass judgment on Charles F. Moreland and Charles Wilson and John Jones, colored.

Youth 'Lifts' Gifts; Trip Home Halted

Hitch-Hiker Gets Packages, Police Get Him.

Berryville, Va., Dec. 22 (Spl.).—A Louisville, Ky., youth's hitch-hike home for Christmas was halted today as a result of an alleged attempt to purloin a heap of Christmas packages left mistakenly on the porch of a vacant house here.

The youth, Philip Irvine, was riding on a truck loaded with citrus fruits.

Irvine was seen to take the packages by a neighbor of the former occupant of the vacant house, Joseph F. Moore, who has moved to Washington. Police pursued. The packages were thrown overboard and recovered.

The Kentuckian was held while postal investigators were notified. The drivers of the truck were absolved and continued on.

DuPont Duco Patents Upheld in U. S. Court

Wilmington, Del., Dec. 22 (AP). The validity of the DuPont duco patents was upheld in a consent decree entered by Federal Judge John P. Nields today, in the suit by the DuPont Co. against the Jones-Dabney Co.

The Jones-Dabney Co. was charged with infringing the patents. The decree states the patents are valid, and are the property of the DuPont Co.; holds the Jones-Dabney Co. has infringed on them, and orders a permanent injunction restraining them from infringement.

Collier Inn
COLUMBIA RD. AT 18th ST.
DINNER TONIGHT
Small Sirloin Steak, 55c
Filet Mignon, 60c
CATERING
Mince, Pumpkin and other pies, 40c and 60c. Fruit Cake, 50c lb. Plum Pudding, 40c lb. Special Bermes and other Ice Creams, 90c qt. Christmas Molds, $2.50 doz.
Call COl. 5042 and COl. 5072

Transfers

Service Shifts Announced in Orders Here.

(Associated Press.)

Navy orders yesterday included:

LIEUTENANT.

Philip D. Butler, U. S. S. Nitro, to U. S. S. Nokomis.

LIEUTENANTS (JUNIOR GRADE).

Chesford Brown, U. S. S. Nevada, to U. S. S. Ramapo; Warren P. Graf, continue duty U. S. S. Buchanan; Charles J. Naumilket, U. S. S. Nokomis, to U. S. S. Sagamore.

ENSIGNS.

Horace D. Barker, U. S. S. Nevada to duty with Commander of Battleships, Battle Force; James C. Dempsey, to temporary duty Naval Academy; Robert E. Gadrow, Battleships, Battle Force to U. S. S. Maryland; Ashton B. Jones, jr., Battleships, Battle Force to U. S. S. Maryland; Millard J. Klein, U. S. S. New York, to U. S. S. San Francisco; Anthony C. Roessler, U. S. S. Maryland to duty with Commander of Battleships, Battle Force; Walter P. Schoeni, Pensacola, Fla., continue temporary duty Naval Academy.

MEDICAL CORPS.

Capt. Norman T. McLean, Naval Hospital, Puget Sound, Wash., to home, relieved all active duty; Commander George A. Riker, on arrival in United States to treatment Naval Hospital, Mare Island, Calif., authorization report treatment Naval Hospital, Washington, D. C.; Lieut. Comdr. William J. C. Agnew, Navy Department, to Quantico, Va.

Army orders yesterday included:

COLONEL.

William A. Sproule, Veterinary Corps, to Fort George G. Meade, Md.

MAJORS.

Monte J. Hickok and Robert M. Perkins, Coast Artillery Corps, to Fort Totten, N. Y.; Henry J. F. Miller, Air Corps, to Chicago, Ill.; William A. Raborg, Field Artillery, to Fort Sam Houston, Tex.

CAPTAINS.

Walter L. McCormick, Coast Artillery Corps, to Fort Winfield Scott, Calif.; Thomas C. Brown, Infantry, to Fort McPherson, Ga.; Carl W. Connell, Air Corps, to Washington, D. C.; Marcus E. Jones, Cavalry, to Philippine department; Louis C. Dill, Infantry, to Panama Canal department.

FIRST LIEUTENANTS.

Charles V. Barnum, Cavalry, transferred to Infantry and to Hawaiian department; George F. Pierce, Coast Artillery Corps, to Philippine department; Henry L. Hughes, Coast Artillery Corps, detailed in Quartermaster Corps, to Philadelphia, Pa.; Alvin T. Bowers, Coast Artillery Corps, to Fort McClellan, Ala.; George F. Heaney, Coast Artillery Corps, to Fort Winfield Scott, Calif.; Donald McLean, Coast Artillery Corps, to Fort Hancock, N. J.; Guy H. Stubbs, Coast Artillery Corps, to Fort H. G. Wright, N. Y.; Joseph Brenner, Infantry, resignation accepted.

CHAPLAIN.

Walter K. Lloyd, retired for age.

SECOND LIEUTENANTS.

Clifford C. Wagner, Infantry, detailed in Quartermaster Corps, to Fort Knox, Ky.; Oscar H. Beasley, Coast Artillery Corps, to Fort Monroe, Va.; Benjamin S. Kelsey, Air Corps, to Wright Field, Ohio; John Newlin Baker, Field Artillery, resignation accepted for the good of the service.

PROMOTION.

David A. Watt, jr., Corps of Engineers, to first lieutenant.

ENLISTED MEN.

Placed on retired list: Master Sergt. Richard H. Dudley, Vancouver Barracks, Wash.; Technical Sergt. Fred H. Thomas, Fort Meade, S. Dak., with rank of second lieutenant; First Sergt. Harry Small, Vancouver Barracks, Wash., with rank of second lieutenant.

Elbridge Gerry Greene, of Boston, First Secretary of Embassy at Buenos Aires, has been designated First Secretary of Legation at Ottawa. Other foreign service changes announced by the State Department were:

John G. Erhardt Brooklyn, N. Y., Consul at Hamburg, Germany, assigned Consul General there.

Ernest E. Evans, Rochester, N. Y., Consul at Naples, Italy, assigned Consul at Bradford, England.

John N. Hamlin, Roseburg, Oreg., Second Secretary of Embassy at Buenos Aires, assigned Consul at Naples, Italy.

James P. Moffitt, New York, Consul at Marseilles, France, assigned Consul at Stuttgart, Germany.

Shiras Morris, jr., Hartford, Conn., Vice Consul at Stuttgart, Germany, assigned Vice Consul at Marseilles, France.

Foreign Service changes among non-career men were:

Percy G. Kemp, Brooklyn, N. Y., formerly Vice Consul at Tananarive, Madagascar, appointed Vice Consul at Hull England.

Henry P. Kiley, Bridgeport, Conn., Vice Consul at Geneva, transferred to the Legation at Managua, Nicaragua.

Walter A. Thomas, Washington, D. C., Vice Consul at Hull, England has resigned from the service.

William Peter, Consular Agent at St. Lucia, B. W. I., died at his post on December 13, 1933.

Touhy Men Fail as Lawyers.

Chicago, Dec. 22 (AP).—Four Touhy gangsters accused of kidnaping John Factor for $70,500 ransom had no luck in acting as their own attorneys today. Judge Harry B. Miller abruptly rejected their requests for a change of venue and set the trial date for January 2.

Borah Asked For Opinions On Oil Codes

Ickes Writes Letter to Idahoan Following His Criticism.

Senator William E. Borah yesterday was asked by Secretary of the Interior Ickes to present specific detailed criticism of the proposed oil agreements.

Borah expressed his opposition to the agreement in a letter to Secretary Ickes. Ickes, in a letter to Borah yesterday, called his attention to the fact that subsequently Nathan Margold, chairman of the Petroleum Administrative Board, had been unable to obtain an appointment with the Senator to discuss the objections.

"Because of my recent accident, I have been unable personally to talk with Senator Borah," Ickes said, in referring to his letter. "Acting under my instructions, Mr. Margold has attempted several times to arrange a conference with Senator Borah, without success."

In his message to Borah, Ickes said he was studying statements by consumers and producers on the agreements and his approval or disapproval of the plan would depend on the result of an extensive study.

"To assist me in reaching a decision I should greatly appreciate suggestions from interested persons such as yourself," he wrote.

"Mr Margold called your offices at my request in an effort to make an appointment at your convenience," he wrote. "Subsequently, he telephoned your office several times, but has not been able to reach you, although each time he left word requesting you to call him.

"I should appreciate your giving Mr. Margold an oppotrunity to discuss the agreements with you. If it is impossible for you to see Mr. Margold, will you * * * write me, specifically and in detail, your objections to the proposed agreements," the letter said.

Three Hurt in Fog Crash.

Deland, Fla., Dec. 22 (AP).—Three persons were injured, two seriously, when their automobile crashed into the rear of a fruit truck near here today in a heavy fog.

LINGER
AS LONG AS YOU WISH IN AN ATMOSPHERE THAT MAKES YOUR MEAL DOUBLY DELIGHTFUL
AT
MACINA'S
1009 E St.

AMUSEMENTS

NATIONAL TONIGHT 8:15
NIGHTS, 55c to $2.75
MAT. TODAY, 55c to $2.20
Seats at Box Office For All Performances
Jed Harris Production
KATHARINE HEPBURN
In the London Success
THE LAKE
With
FRANCES STARR, BLANCHE BATES and COLIN CLIVE

AMUSEMENTS

RKO KEITH'S
Frank Borzage's
"A MAN'S CASTLE"
with
SPENCER TRACY
LORETTA YOUNG

NOW!
IT'S BATTY...IT'S BALMY.. IT'S CRAZY
Slim SUMMERVILLE
ANDY DEVINE
in the
"HORSE PLAY"
with LEILA HYAMS
IT'S COCKEYED WITH COMEDY AND CRAZY WITH FUN!
RIALTO

DOORS AT FOX OPEN TODAY 11:45 DUE TO XMAS CHILDREN'S PARTY
Loew's FOX
Screen
"DID YOU EVER SEE A DREAM WALKING"
Then see
SITTING PRETTY
a Paramount Picture
with JACK OAKIE
GINGER ROGERS
JACK HALEY
Also
"The NIGHT BEFORE CHRISTMAS"
A Walt Disney SILLY SYMPHONY in Color
Stage
In PERSON
BELA (Dracula) LUGOSI
NAT BRUSILOFF AND HIS ORCHESTRA
Friday
"WOMEN in his LIFE"
WITH OTTO KRUGER
UNA MERKEL
Stage
JULIA SANDERSON
FRANK CRUMIT
in person

Loew's PALACE
NOW
A Musical Cocktail
Marion DAVIES
Bing CROSBY
in "GOING HOLLYWOOD"
MGM PICTURE
Also
"The NIGHT BEFORE CHRISTMAS"
A Walt Disney SILLY SYMPHONY in Color
DINNER NIGHT
first time at popular prices

Loew's COLUMBIA NOW
SPENCER TRACY
with RALPH MORGAN-CLAIRE TREVOR in
"The MAD GAME"
25c to 5:30
Nights: 25c-40c

The Seasons Greetings
Warner Bros.
ENTERTAINMENT GIFT TO YOU
Holiday Shows for Entire Family
EARLE
HE'S THE KNAVE OF THE NAVY!
JOE E. BROWN
In Warner Bros. Hilarious
"SON OF A SAILOR"
Now
CHILDREN 25c AT ALL TIMES
On Stage
CHARLIE AHEARN
AND MILLIONAIRES
ROSS & EDWARDS
AND OTHER ACTS
ALSO-Fred Clark-YULETIDE OVERTURE

NA. 0454
METROPOLITAN
FIRST SHOW 10 A. M. Today
Come Today
..., whether you're Six or Sixty
LEWIS CARROLL'S
"Alice in Wonderland"
A Paramount Picture with
CHARLOTTE HENRY
as Alice
WORLD'S BIGGEST CAST
RICHARD ARLEN • ROSCO ATES
GARY COOPER • LEON ERROL
LOUISE FAZENDA • W. C. FIELDS
SKEETS GALLAGHER • CARY GRANT
RAYMOND HATTON • EDWARD EVERETT HORTON
ROSCOE KARNS • BABY LeROY
MAE MARSH • POLLY MORAN
JACK OAKIE • EDNA MAY OLIVER
MAY ROBSON • CHARLIE RUGGLES
ALISON SKIPWORTH • NED SPARKS
and FORD STERLING
CHILDREN 25c AT ALL TIMES
NEXT ATTRACTION "ACE OF ACES"

Second News Section
Financial—Classified

The Washington Post

Second News Section
Sports—Comics

COPYRIGHT, 1933, BY THE WASHINGTON POST PUBLISHING CO.

SATURDAY, DECEMBER 23, 1933

ENTERED AS SECOND CLASS MATTER POSTOFFICE, WASHINGTON, D. C.

City Swings Into Full Joy Of Christmas

First Lady to Give Out Gifts This Morning; Cheer for All.

President Lights Tree Tomorrow; Parties by Dozen Given.

Last minute shoppers will jam downtown stores today as relief workers bend efforts to see that Santa Claus misses no one in the city.

A host of local organizations held their Christmas parties yesterday. More are scheduled for today. Meanwhile, plans are being completed for National and international celebrations which will center here.

Tomorrow, President Roosevelt will open the National celebration when he lights the Christmas tree in Sherman Square. The international celebration will be held this afternoon, when 12 children of the diplomatic set broadcast greetings to children of their lands. The program will originate in the National Broadcasting Co.'s studio here, at 3:15 p. m.

First Lady Gives Gifts.

Mrs. Roosevelt will distribute the gifts at the Central Union Mission's children's party at the Fox Theater this morning at 9:15 o'clock. The program opens at 8:30 o'clock, when movies will be shown. Later, 1,600 bags of gifts will be given away. Shoes have been furnished by William Hahn & Co., George D. Horning, Bernard Harding and the Washington Wholesale Confectioners Association.

Flanked by the Marine Band on the left and the George Washington University Glee Club on the right, the community tree in Sherman Square will be lighted by the President tomorrow afternoon at 5 o'clock. The ceremony will be broadcast over a Nation-wide hook-up.

Playing Christmas carols and hymns, the Marine Band will open the program at 4:30 o'clock. Senator William King, of Utah, chairman of the Senate District Committee, will introduce the President, after which carolers from all over the city will sing.

Even Dogs Remembered.

Even the dogs have not been forgotten. At a party yesterday, 22 of them in the pound were given to children who wanted pets. Brig. Gen. and Mrs. Daniel Broadford Devore and F. G. Edmonds gave the money to pay the license fees for children who did not have it. A radio appeal for persons who wanted pets to take them from the pound has nearly cleared out the stock. Those left will have their own Christmas tree with two cakes and a sausage for each of the animals.

Some of the toys collected by The Post will be distributed today at 2 p. m. at the Penny Restaurant, 623 Pennsylvania avenue northwest.

Throughout the city yesterday offices and organizations held their own Christmas celebrations. Almost every Government unit sported its own tree, presents, and jollity. The supply department of the Navy Yard had a different sort of party when it sent a shipment of toys, food and clothing to the Central Union Mission. Melvin C. Hazen, chairman of the District Commissioners, did the honors at a party in the tax arrears office, while Riley E. Elgen entertained employes of the Public Utilities Commission in his office. The Playground Department of the District government also had its tree.

400 Baskets to Go Out.

More than 400 Christmas baskets will be distributed this morning by the Washington Elks Lodge. They were filled under the direction of Joseph J. Leary, Harvey C. Belt and ... Brahler, of the social and community welfare committee. Yesterday the American Legion gave a party for the children of veterans at the Bureau of Engraving and Printing.

Nearly 40 children at the Episcopal Home for Children met Santa Claus at St. Margaret's church yesterday, through the efforts of the Young People's Society of the church. Commodore W. A. E. Longfellow played the central role, while movies and plays rounded out the party. Toys were also given ... at the party at the National ... cation Association.

The children's party of the American Legion did not exhaust that organization's activities. Every veteran forced to spend Christmas in a hospital will receive a present, while Christmas baskets of food have been sent to the families of needy former soldiers. The Girl Scouts gave a pageant yesterday at the Sylvan Theater, and will repeat it today at Children's hospital. Last night the Decatur Heights Business Men's Association lighted their community Christmas tree.

A carol-singing program by colored children was held yesterday afternoon at the Public Library. A ... gathering program was also held at the Howard Theater by the Phyllis Wheatley Y. W. C. A.

Woman Is Attacked And Robbed of $30

Attacked and thrown to the street as she walked near Connecticut avenue and Tilden street northwest, Mrs. Georgia M. Meck, 3612 Connecticut avenue northwest, last night told police she was robbed of her purse containing $30.

A well-dressed young man approached her and without warning grabbed her around the throat, Mrs. Meck said.

Last Minute Shoppers Jam Downtown Streets

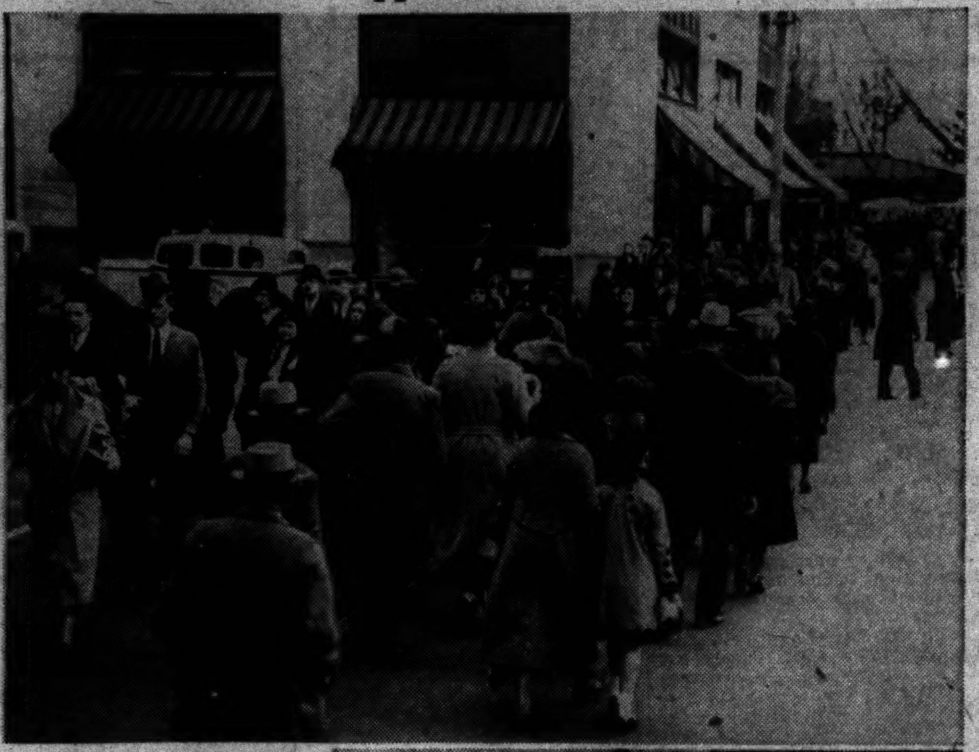

Throngs of late Christmas shoppers hustle along crowded streets. Upper: A scene at Eleventh and F streets northwest. Below: A last minute shopper with her bundles. She is Mrs. William McDowell, of 2415 E street northwest.

Aid From CWA For 10 Nursery Schools Asked

112 Idle Would Get Jobs Here in Plan Urged by Officials.

A request for 112 employes for nursery schools, adult education and community center work will be made to the Civil Works Administration by school officials and Leroy Halbert, director of District Federal Emergency Relief, it was learned yesterday.

School officials are anxious to have the employes made available as soon as possible so the new classes may be organized in time for the opening of schools in January.

Ten nursery schools, five white and five colored, costing $1,267 each, are contemplated. This sum is exclusive of the cost of food for 25 children in each class, which is set at 15 cents per child per day, and for miscellaneous maintenance expenses estimated to amount to $15 a month in each class. A monthly salary of $65 is recommended for teachers, nutritionists and nurses in the schools. Housekeepers would be employed in each nursery school at $55 a month.

Three white teachers and three colored will be asked for instruction of adult illiterates. Eight white and eight colored will be asked for vocational work. In addition, two vocational workers and one nurse to help cripples will be requested for work to be carried on by the Vocational Rehabilitation Bureau established for Washington by the Federal Office of Education. Current rate of wages will be recommended for this work.

Nineteen white employes and 28 colored will be asked for community center work, so that recreational programs may be expanded. These employes will include field workers to make contacts and survey material, doormen, song leaders, pianists, game leaders, a handicraft teacher and drama leaders.

All applicants are advised to communicate with the District office of Federal relief on Indiana avenue and not at the Franklin School.

Gas Station Manager Robbed of $150

Surprising Emory Kersey, 26, manager of a Lord Baltimore filling station at 5001 Connecticut avenue, in the basement of the establishment last night, a young, nattily clad bandit robbed him of $150 at gun point and then trussed him with a clothes line.

Kersey, who lives at 1320 Irving street northwest, after several minutes attracted passersby with his shouts, and was released.

Woman, Struck By Auto, Dies; Arrest Grocer

Jacob Spund Charged as Hit-Run Driver in Case of Mrs. Pfleiger.

Jacob Spund, 44, a grocer at 3421 Connecticut avenue, was arrested yesterday in connection with an alleged hit-and-run automobile accident Wednesday night in which Mrs. Virginia Pfleiger, 24, of 3002 Rodman street northwest, was fatally injured. He was released under $1,000 bond.

Mrs. Pfleiger died at Emergency Hospital yesterday from a fracture of the skull, hemorrhage and shock. Detective Sergt. William Liverman arrested Spund, who lives at 5109 Connecticut avenue, after questioning several witnesses.

The driver of the automobile which struck the woman was said to have left the scene and returned later, taking the woman to the hospital.

Mrs. Pfleiger is survivied by her husband, Charles Pfleiger, and an 8-month-old child.

U. S. Attorney Weighs Charge Against Police

Keogh Confers With Young Man on Alleged Brutality.

Assistant United States Attorney Michael Keogh yesterday conferred with complainants and investigators in the "third degree" charges lodged against three Metropolitan policemen, by Raymond F. Hammer, 23. Keogh will decide next week whether he will issue an assault warrant for the policemen.

Hammer contends that he was slapped and kicked by Private J. C. Daniels, Tenth Precinct; pushed through a cell door so as to strike his head by Private Maurice Fishman of the Sixth Precinct, and that Private R. N. Floyd was present and did not prevent such alleged abuses.

Inspector Odgen T. Davis, investigating the matter, said he was convinced Hammer sustained a small bruise on the top of his head when he struck the cell door, but that the height of the complainant and the fact he turned his head as he was about to enter the cell was responsible.

Hammer was under arrest for investigation in connection with a small robbery at the Roosevelt High School. The grand jury later ignored charges against him.

Neighbors Are Bootleggers, Hazen Told at School Parley

Prince William Official Includes 90 Per Cent of Section in Class.

District Commissioner Melvin C. Hazen was a bit flustered yesterday while acting as genial host to a delegation of Virginians, to be told that 90 per cent of the residents of one community in his home county are bootleggers.

The Virginians had met to discuss means of obtaining P.W.A. funds to start a subsistence school in a sparsely settled area of Prince William County to teach youths useful and fine arts, including agriculture.

Hazen threw the conference into a mild turmoil when he read the following sentence from a letter written by Thomas H. Lion, Commonwealth's Attorney of Prince William:

"As you well know, a certain portion of our county—I have in mind particularly Coles district, which is the largest district in area of the county—is rather sparsely settled, but 90 per cent of those residing therein make their livelihood from bootlegging."

Hazen has a home at Nokesville, in Prince William.

A committee of seven, including Hazen, was named at the conference to act in an advisory capacity in persuading Virginia authorities to ask for P.W.A. funds for the school through the State board at Richmond.

Others on the committee are: Lewis B. Alderman, director of division of education, Department of Interior; Henry K. Bush-Brown, George S. Wilson, director of public welfare of the District; Police Chief Ernest W. Brown, Herman E. Gasch and Mr. Lion.

Library of Congress Hours Are Announced

In accordance with the President's order granting Government workers a full holiday, all divisions of the Library of Congress, except the reading rooms, will be closed today as well as tomorrow and Monday. The reading rooms will be open from 9 a. m. to 1 p. m.

The Folger Shakespeare Library will be open today, but closed tomorrow and Monday.

!

Good morning! Christmas Eve sale today and until six tonight. Assortments may not be as good as yesterday or the day before but prices are lower and each individual gift selected will be a complete expression of your warmest feeling. Each article will be wrapped in our best style. This last minute offering is a Christmas treat and we ask everybody to participate in it.

Meyers Mens Shop

1331 F Street

Pastor Asks 'Truth About' City Schools

Board of Trade Urged to Investigate PWA Fund Disposal.

Refusal of Money for Junior High School Soundly Scored.

Appointment of a commission by the Washington Board of Trade to investigate the District public school system, "and tell the truth to the rest of us" was asked by the Rev. Joseph R. Sizoo, pastor of the New York Avenue Presbyterian Church, in an address to the organization last night at the Willard Hotel.

Dr. Sizoo made the recommendation after Henry T. Hunt, general counsel of the Public Works Administration, described what was being done with the $40,000,000 allottment for the District.

System Is Scored.

Noting that no provision has been made for public school construction out of this appropriation, the pastor castigated a system that "would permit the building of roads for the sacrifice of a junior high school.

"He referred, without naming it openly, to the Anacostia Junior High School, the appropriation for which was recently eliminated by the Budget Director.

"Thoughtlessness of childhood has been the tragedy of our civilization," Dr. Sizoo told the more than 800 Trade Board members. "All the talk in the past about helping schools has been proven to be ballyhoo. Enough has been spent on roads in the United States to rebuild every one-room schoolhouse in the country."

Junior high schools in Washington, he said, are imperative, for they save children from too early sophistication. He described as "damaging and cruel" the sophistication boys and girls get in senior high schools.

Claude W. Owen, president of the Board of Trade, in a statement to The Post after the meeting, lauded Dr. Sizoo's suggestion, and declared it would be presented to the board's directors for recommendation. Action also will be asked from the organization's public school committee.

Lauds "Model City" Plan.

Mr. Hunt, in an address prior to Dr. Sizoo's criticism of the P. W. A., said that the Capital has been given a larger appropriation than its due "in proportion to population and unemployment," because the Government aims to make the Capital a model and garden city for the rest of the country. It is particularly important, he said, that the Potomac be made a clean waterway through a proper sewerage disposal plant.

George W. Offut, chairman of the board's liquor control committee, and J. Roland Bibbins, engineer, also spoke. Mr. Bibbins recommended that Civil Works Administration employes be put to work on a study of Washington traffic conditions with the view to having the system speeded up.

The meeting was completed with songs from Edwin C. Steffe, radio audition contest winner, accompanied by George Wilson, and a serving of a buffet supper. Plans for the midwinter dinner, to be held February 3, were announced by Granville Gude, chairman.

Motor Explodes, Injures Worker

Gas Engine Blast Fractures Man's Skull.

Louis J. Van Allen, 34, of 3000 Foxhall road northwest, was seriously injured yesterday when the cylinder head of a gasoline engine blew off and knocked him over an embankment.

The accident occurred while Van Allen was working on a swimming pool at Fourth and Van Buren streets northwest, a C.W.A. project. He is an employe of the Public Buildings and Public Parks Department.

At Walter Reed Hospital he was treated for a fractured skull and internal injuries. His condition was said to be critical.

Watch "Holiday Hints" regularly. New offerings are presented every morning for your convenience in The Washington Post Classified Columns.

Alaskan Sourdough Visitor Fears Naught But Microphone

Slim Williams, Here With Dog Team, Denies He Is Novel Hero.

Meet the Man from Copper Center, Alaska, Slim Williams, with whom Santa Claus is sharing the Washington spotlight.

Speaking of microphones, Slim looked at one of them yesterday afternoon in WMAL studio and said said, "I'm willing to shoot it out with the biggest bear in Alaska, but them things . . ."

Carrying with him the air of far-off places and the conversation of gold camps and forest and mountain, Slim shot it out with microphone, newsreel camera and newspapermen yesterday. He was the winner.

Look over this veteran sourdough, this dog musher who pushed his team from the Arctic Circle to the Capital.

Slim they call him, and slim he is. Six feet 3 inches from moccasins to his black hair, which 31 Alaskan winters haven't grayed. There are 201 pounds of him, pounds of steel.

Disclaims Novel Legend.

Slim doesn't like to be called Burning Daylight, the hero of Jack London's Alaska novel of the same name. He says he is not the man around whom London fashioned his tale.

Some of the boys up north started the legend, he says, but admits that one of Daylight's famous trips described in the book is one that he took.

It was a couple of old friends

meeting yesterday afternoon when the Alaskan Delegate to Congress, Anthony Diamond, and Slim shook hands on the lot south of Washington Auditorium where Slim and his dogs are making camp.

The pair of them went and looked over the dogs, and then jumped a taxi for the studio. Soon they were arguing over the merits of rifles in stopping bears, and it was Tony this and Slim that.

The final stages of Slim's trip, from Smithers, British Columbia, were made with his sledge mounted on wheels.

With the wheels came his first and only smash-up. At Smithers, his dogs, frightened by innumerable school children, bolted and ran until the sled hit a telegraph pole.

"And every time a tire blew out," he mused, "them dogs would hit for the timber, thinking they were shot."

Most Are Part Wolf.

Slim's greatest love is his team of dogs. Seven of them are part wolf

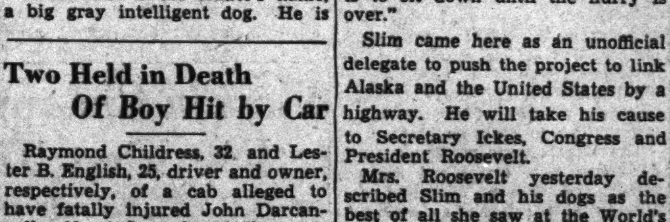

and part malemute, while the eighth is a MacKenzie River husky. The husky is the leader.

Rembrandt is the leader's name, a big gray intelligent dog. He is 4 years old, Slim says, but will never be fast again, the 5,500-mile trip having made him an old dog.

"Some people seem to think you handle dogs with a club. I never saw a dog whip except in a movie. If there is a man in Alaska who has a dog whip, he is so ashamed that he hides it."

Knows Their Language.

Slim can understand the whines of his dogs. Alone in the brush in camp any disturbance which alarms them sets them whining. And Slim knows from their whine whether it is man, wolf or other animal.

Slim is a hero, too, but he would not talk about it. Diamond told of a feat in which he took a leaking canoe at night across the raging Copper River to rescue half a dozen persons whose plane had crashed on an island.

They still have poker games up there in the north, Slim says, but none like those of the early years of the gold rush.

The dog musher was especially full of praise for Canada.

"Why them people kept my sled full of fried chicken, cake and pie all the way down," he exclaimed.

Souvenir Hunter Busy.

As a contrast, when he returned to his camp after performing his dogs for the news cameras yesterday he found that a Washington souvenir hunter had made off with a brass dog chain.

On his way through Brittish Columbia, he came upon a lake, 20 miles long and 10 miles wide, which did not appear on any of his maps.

"What did you do?"

"I went fishing. The first thing a man does in a hurry in Alaska is to sit down until the hurry is over."

Slim came here as an unofficial delegate to push the project to link Alaska and the United States by a highway. He will take his cause to Secretary Ickes, Congress and President Roosevelt.

Mrs. Roosevelt yesterday described Slim and his dogs as the best of all she saw at the World's Fair. Slim went there on a bet.

Two Held in Death Of Boy Hit by Car

Raymond Childress, 32, and Lester B. English, 25, driver and owner, respectively, of a cab alleged to have fatally injured John Darcangello, 10, at Second and K streets northeast last Tuesday, were ordered held for grand jury action yesterday by a coroner's jury.

Testimony was given by Jerry Scarano, 16, of 210 K street northeast, friend of the dead boy, that English offered him a dollar to "forget" that Childress was "speeding" when the accident occurred.

D. C.-Virginia Line Dispute In Air Again

Commission to Request Further Mediation of Congress.

Many Other Projects Are Put in Legislative Program.

A new step to settle a 300-year dispute was taken yesterday when the National Capital Park and Planning Commission recommended to Congress a bill for a commission to decide where the District leaves off and Virginia starts.

Three persons, one representing Virginia, another the District and the third to be chosen by mutual agreement, would serve. Many attempts have been made to fix the boundary, ever since Maryland and Virginia ceded the land to form the Capital City, but none has succeeded.

King Charles of England really started the controversy when he turned over to Lord Baltimore certain lands which later became Maryland, the District, and portions along the right bank of the Potomac. Supreme Court decisions have held that Washington extends to high-water mark on the Virginia side.

Would Adjust Other Claims.

Another bill along the same line requests the Secretary of the Interior be empowered to adjust claims of persons claiming property bordering the Potomac, Anacostia River, and Rock Creek.

Besides these measures, the legislative report presented by Secretary T. S. Settle indorsed a bill to have Gravelly Point filled in for a municipal airport; urged early passage by the House of the alley dwelling bill, and indorsed the housing bill introduced in the last Congress by Senator Royal S. Copeland, of New York. All were adopted.

The perplexing Federal housing program here will be the subject of a joint meeting next month with the Fine Arts Commission it was announced.

The two bodies also will consider the widening of F street between Seventh and Ninth. A design for the improvement and extension of Fifteenth street through the Monument Grounds was submitted by Prof. Henry V. Hubbard, of Harvard, approved and referred to the Civil Works Administration for an allotment.

Revised plans for Takoma Park recreation center were approved. The 1932 traffic report submitted this week to the Washington Regional Highway Committee by the Bureau of Public Roads and later revised also was approved.

$50,000 For Plans.

The location selected for High Level Bridge, replacing Chain Bridge, was approved, but not divulged. Indorsement also was given the revised design for Magruder railroad bridge over the Anacostia where a railroad wreck killed two trainmen last August.

An allotment of $50,000 will be asked of the Public Works Administration to draft plans and make a preliminary study of the proposed armory and stadium at the foot of East Capitol street.

Plans for a parkway to the Gettysburg battlefield will be referred to District, Maryland and Pennsylvania authorities for further study.

The commission adopted a report by John Nolen, jr., city planner, recommending that projects regarding transportation facilities be undertaken with the cooperation of the Public Utilities Commission.

A Gift for Yourself

Nunn-Bush
Ankle fashioned Oxfords

Made by Salaried Craftsmen —Not Hurried Piece-Workers

If you've tried many makes of shoes and never yet experienced positive shoe satisfaction—you've never worn NUNN-BUSH, the ultimate in shoe comfort, style and economy. Choose your pair today at Meyers Mens Shop.

$6.50 to $10.50

House Slippers
$2.50 to $4.00

MEYERS
MENS SHOP
1331 F Street N.W.

An Unusual Collection of Smart Neckwear for Gentlemen at $1 and $1.50

ATTRACTIVELY BOXED FOR GIFTS!

For hurried last minute shoppers today fine hand-made neckwear for Gentlemen. Extraordinary values at $1.00 and $1.50

Broadcloth Shirts, $1.95 to $3.50

SALTZ BROS
1341 F Street N.W.

Washington Post Sports

Charles Town "Ringer," Revealed by Acid Test, Still Unidentified

Ruling Is Due Today From Stewards

Owner Disappears as Veterinarian Brings Out Trick.

Fails to Show Papers on "Hustle Over" at Stewards' Request.

By Walter Haight
(Post Staff Correspondent).

CHARLES TOWN, W. Va., Dec. 22.—The plot thickens as far as the race horse guarded by West Virginia State police at the nearby Shenandoah Valley Jockey Club's track is concerned. It was definitely determined today that the horse is not Hustle Over, the name the colt has carried since arriving in this section. But while veterinaries, jockeys, trainers and owners are unanimous in their opinion that the horse is a "ringer," the mystery of the real identity of the colt remains unsolved, and, temporarily, at least, the subject of "who is the stranger" has supplanted track conditions as the chief topic of horsemen and natives.

In stall No. 28 of stable No. 3, stands the horse, a challenge to the hundreds who examined him yesterday. Rumors are born at the rate of a dozen a minute in front of the stranger's stall. It seems that one glance at the horse, stirs imaginations to detective story pitch and tales of mystery involving the big New York gambler, the beautiful woman from New Jersey, syndicates for dyeing horses, a trail of "ringers" that zig-zags across the turf world and a stake horse that ran as a plater in Maryland last fall echo through the mountains.

Horse Was "Painted."

New developments in the strange case of Hustle Over involved a cleaning process that has already determined that the horse was "painted" and the partial identification of the racer as one that was stabled by William Wyson, a local man, from November 3 to December 1.

Wyson was given the horse by the Baltimore & Ohio Railroad station agent after it had remained unclaimed three days in a boxcar after shipment from Mount Vernon, N. J. by one J. Jones. A man giving the name of Holrod, later paid all bills and took the horse from Wyson.

Using a mixture of alcohol and acid, Dr. Henry J. McCarthy, Maryland Race Commission veterinarian, disclosed a star on the horse's forehead as track stewards, J. B. McLaughlin, State racing commissioner and Edward J. Brennan, representative here of the commission, watched the procedure in stall No. 28 of stable No. 3. The veterinarian also found traces of white cornets on the horse's legs.

Hustle Over, according to the registrar of the New York Jockey Club, has no marks. He is a son of Hustle On and Absoraka, which was bred by William R. Coe. Jockey L. Knapp, who was connected with the Coe Stable for several years, looked over the racer, and said it was not Hustle Over. He said that Hustle Over, which he had ridden, had scars on his ankles. Dr. McCarthy found the accused horse free of such blemishes.

Jockey Johnny Bejshak, another former Coe rider who was visiting the track today, agreed with Knapp that the horse is not the colt that he knew.

Fails to Show Papers.

Investigation of the horse started yesterday when Edward J. Brennan asked M. Krock for the registration certificate from the registrar of the Jockey Club. Krock could not produce the paper, and was not seen again after being questioned by stewards.

No effort had been made to enter the horse during the meeting here. It was learned that "Hustle Over" had been shipped to Berryville, Va., where a sale of horses was to be held. The sale failed to materialize, and the horse was transferred here. The colt was offered in sale by Mrs. C. Smithson, of Red Bank, N. J. Krock purchased the horse for $150.

Trainer Bud Stotler, who had the original Hustle Over in charge at Saratoga last year, stated over the telephone that Hustle Over was sold in a paddock sale at the Spa for the express purpose of disposing of the racer to some one who would give the colt a home without being raced.

Horse Out of Condition.

Horsemen who examined the alleged "ringer" were of the opinion that the horse had not been raced in months. He appears to have excess weight and has no shoes on his hind hoofs. No nail marks are apparent, and many believe that the colt has been turned out for some time. Experts agreed that the horse was in no condition to use as the medium of a "killing."

M. Krock first appeared at this track a week ago when he claimed Fair Crest. This horse was later claimed from him. Krock then purchased Axenby at a private sale.

A permanent ban on the owner and the sale of the horses, Hustle Over and Axenby, is expected to be the substance of an official ruling that stewards of the Shenandoah Valley Jockey Club late today said would be issued tomorrow.

Bowling Alley Robbed.

Greencastle, Pa., Dec. 22 (Spl.). For the third time in a year the Keystone bowling alley was robbed yesterday of $40 in cash and a slot machine valued at $85.

Impellittiere Offered $20,000 Garden Pact

New York, Dec. 22 (U.P.).—Directors of Madison Square Garden today offered Ray Impellittiere, giant heavyweight, a $20,000 contract to box three years for the Garden. The offer was turned down by the tall boxer's manager, Harry Lenny, pending the outcome of his fight next week with Walter Neusel of Germany.

Law Points Finger of Suspicion at "Ringer"

Post Staff Photo.

The horse reputed to be "Hustle Over" is seen in the hands of a West Virginia State trooper after the test by veterinarians with an acid solution disclosd the steed had been painted to resemble Hustle Over. Inasmuch as the horse was out of racing condition and had not been entered in a race, the mystery baffled Charles Town track officials.

Federal Jury Indicts 5 in Doping

Bills Returned in Detroit; Audley Trainer Linked; Narcotics Seized.

DETROIT, Dec. 22 (AP).—Federal grand jury indictments growing out of the alleged doping of race horses at the Fair Grounds track here last October were returned today against five trainers and handlers active during the fall meet—Michigan's first legal racing in more than 40 years.

The indictments, charging violation of the Federal narcotics act, concealment and transportation of illegal narcotics, and conspiracy, named Joseph F. Patterson, of Chicago, trainer for the Audley Farms Stables at Berryville, Va.; Morton Smith, Chicago, a handler; Horace Moore, Covington, Ky., and Robert Wingfield and Thomas Murray, of Highland Park, Mich.

Two Not Arrested.

Patterson and Smith have not been arrested. The other three defendants were freed on bond today, pending further action by the grand jury. The indictments charged that hypodermic injections were given to Royal Blunder and Knight's Gal, horses of the Audley Stables, owned by Ben Jones, wealthy Virginian.

Patterson was accused of writing a letter to Wingfield ordering administration of the narcotic to the horses and promising to send a supply by Morton and Smith. Wingfield was accused of passing on the instructions to Moore and Murray.

The arrests were made after under-cover agents watched the activities of Moore, Wingfield and Murray at the track, according to narcotics investigators, who later raided the living quarters of Wingfield and Murray, where they reported the confiscation of narcotics.

Helmet Is Tried Out By Hockey Players

Montreal, Dec. 22 (AP).—A light fiber helmet, designed to protect hockey players from head injuries such as that suffered by Irvin (Ace) Bailey of the Toronto Maple Leafs, today was tried out by the Canadiens in practice and pronounced satisfactory. They will be used in the National League game with Detroit tomorrow night.

The helmets were patterned after those worn by jockeys and which were designed for the same purpose.

Bailey suffered a fractured skull when he was knocked to the ice during a game at Boston 10 days ago.

Agua Caliente Ban On Narcotics Rigid

Agua Caliente, Mexico, Dec. 22 (AP).—As final preparations were being made today for the opening of the fifth annual winter race meeting of the Agua Caliente Jockey Club Sunday, Judge C. Bruce Head, presiding steward, announced possession of narcotics by any stable would result in horses, trainer, owner and all hands being ruled off the course.

The rule supplements plans for using saliva tests on any thoroughbreds which are believed to have been stimulated. A special veterinarian has been employed, Judge Head said, to observe all horses in the paddock and in the starting gate.

With more than 700 horses now on the ground, jockey club officials were optimistic as to the success of the racing meet.

A field of 14 horses was named today for Sunday's inaugural handicap, a 6-furlong sprint for all ages.

Football Is Declared Most Thrilling, Wrestling Dullest

NEW YORK, Dec. 22 (U.P.).—An overwhelming majority of sports editors throughout the United States agree that the dullest sport to watch is professional wrestling, but when it comes to picking the most thrilling event, their opinion is divided almost evenly between ice hockey and football.

Out of 140 writers who answered the question, "What is the most thrilling sport to watch and what is the dullest?" in the annual United Press poll, 57 agreed that football was the most interesting, while 47 picked ice hockey.

On the dull side of the ledger professional wrestling topped the list with 46 ballots compared to six-day bicycle racing, which followed next with 17 votes.

30 Games on Dull List.

A large majority of the writers had similar opinions as to the most thrilling sport, as only 12 branches were included in the answers received to this question. But on the dullest sport the returns included 30 games, ranging from rope climbing to croquet.

Tennis and golf followed next with ten votes each. In these two sports the writers emphasized they were thrilling enough for the competitors but dull from a spectator's standpoint.

Bowling had eight votes, and behind it with three was cross-country running. Two each went to billiards, basket ball, chess, archery, yacht racing, soccer-football, crew-racing, boxing, croquet and hockey.

One vote was cast for cross-country walking, cricket, a swimming race of any kind, dog racing, roque, fly casting, girls' basket ball, bridge, rope climbing, harness racing without the barrier system; weight lifting, baseball and dart ball.

Appear on Both Sides.

Five sports—hockey, baseball, basket ball, rowing and boxing—appeared on both sides. Hockey, baseball and rowing received more votes in the thrilling group, but boxing and rowing polled the most ballots in the dull division.

One writer, in picking checkers as the most thrilling event to watch, said: "This is one sport in which you are not cluttered up with publicity agents or have silk pants (he rerred to football players' garb) staring you in the face."

In back of football came horse racing, with 15 votes, followed by eight for baseball. Basket ball received six, and one each went to rowing, checkers, auto racing, rugby-football, air acrobatic shows, ski jumping and boxing.

Following six-day bike racing in the dull group came track and field with 13 votes. Most of the writers who said this was the most dismal thing to watch pointed out that the dash events were fine, but objected to having to witness the field competition and distance runs.

Florida Championship Scene For First Time Since 1894

JACKSONVILLE, Fla., Dec. 22 (AP).—Not since "Gentleman Jim" Corbett flattened Charlie Mitchell, English contender, in a Jacksonville ring January 25, 1894, has a world's heavyweight champion risked his title in Florida.

The engagement, besides setting a record for purses that stood until 1906, almost put an end to the fight game in the State.

When Primo Carnera and Tommy Loughran get together at Miami, February 22, there will be at least one big difference between the State's only two heavyweight title battles—Loughran, an American, will be challenging an alien title holder; while in the 1894 mix-up, the champion was American.

Henry Laurens Mitchell, then governor, made every effort to halt the nineteenth century scrap, even calling out the militia. The State soldiers were present, all right, but they paid $5 apiece for the privilege.

Put Up $5,000 Side Stake.

J. E. T. Bowden, later Mayor of Jacksonville, was secretary-manager of the Duval Athletic Club, which promoted the affair. Learning the principals had been guaranteed a $10,000 purse in England, Bowden hastened to New York with a $25,000 offer. Arrangements were made in the old Grand Central Hotel, with Corbett and Mitchell laying a side stake of $5,000.

Corbett set up his training camp at Mayport, a fishing town on the beach near here. Mitchell went farther south to Anastatia Island, near old St. Augustine.

Two days before the match, Gov. Mitchell ordered Sheriff Napoleon Broward, destined later to become governor himself, to stop proceedings or be removed from office. But Bowden cinched matters with a court order restraining both sheriff and militia from interfering.

Bill Brady, New York theatrical magnate and manager of Corbett, and Bat Masterson, Mitchell's pilot, agreed upon "Honest John" Kelly, of New York, as referee.

Jacksonville was a small city of 28,000, but between 2,500 and 3,000 persons paid prices ranging from $35 to $5 to witness the fracas.

The fight itself was not so exciting. An old timer describes it as follows:

"Not a blow was struck in the first round. In the second, an argument started when Mitchell insulted Corbett and dared him to fight. Corbett answered by flooring the Englishman.

"While taking the count, Mitchell raised his head, looked Corbett in the eye and used profane language. Corbett replied with a vicious right uppercut while Mitchell was still down. The crowd yelled 'foul' but Kelly wouldn't allow it.

"In the third, Corbett knocked Mitchell out in a few seconds, a right hook doing the deadly work."

Court protection ceased as soon as the count ended, and all concerned were arrested. Corbett was tried and acquitted and charges against the others were dropped.

Club Cleared $8,000.

Corbett received the purse at a downtown saloon the night after the fight. A celebration followed. Bowden told some one before his death that the Duval Club cleared $8,000 on the affair.

Gov. Mitchell, bitter enemy of what he termed "barbarous prize fights," sponsored an antiboxing bill that passed the next Legislature and still remains on the statute books. A later measure permits the American Legion, the National Guard and like organizations to hold ring contests.

McGrath Beats Perry In Australian Upset

Brisbane, Australia, Dec. 22 (AP). Vivian McGrath, the rising young Australian tennis star, today sprang a big upset in the Anglo-Australian test series as he defeated Fred Perry, English Davis Cup star and United States singles champion, 3—6, 6—2, 6—3.

Ruth Confident He Will Play 100 Games

Says He Never Felt Better; Will Await Figures in Contract Offer.

NEW YORK, Dec. 22 (AP).—There was a time when Christmas and Santa Claus and Babe Ruth were so completely intermingled that any one of them would pass for the other.

You could poke around among the fellows in the bright red suits and long white whiskers about this time and you were a cinch, sooner or later, to find the beaming Babe somewhere under a set of alfalfa. And he always had a grand figure for it.

But Christmas this year finds baseball's great hero working an average of about 15 hours a day in a sound proof studio, recording for posterity on wax discs, in his own bull voice, the highlights of the most spectacular career in baseball's history.

Liked Trick Suit.

"No time to get into the trick suit this year," he said a bit sadly, because if there's anything the Babe lives it's a costume party. "But, boy, do I get hot in them whiskers? Say, last Christmas I went down to a place with a lot of kids and one of them got in that beard and another was head first in the sack and two more climbed up on my neck and my hat got knocked off.

"I was supposed to go back again, but I guess I'll be lucky if I can find time to hook a drumstick on the fly."

Coming down to the period when he annually dons his boxing gloves—for gym work on one side, his salary conversations with the Yankees on the other—the Babe appears to be in fine condition.

"I haven't put anything on there," he said contentedly as he patted a tummy that has been the concern of baseball for at least ten years. "I never felt better, either. I won't get a chance to work much before I go South in February. But I'll be in the Yankee outfield for at least 100 games. I wouldn't even talk contract with them if I didn't know I could play that much."

And that is about all the Babe cares to say about what probably is the last round of his financial battles with the Yanks, battles that inspired more wordage in more places than the blow-by-blow of Dempsey and Firpo. Increasing years, realization that the end of his playing days nears, and his own strongly fortified financial position, all have taken the edge from the Babe's winter battle lust.

"I'll just wait," he remarked casually, "until I get my contract and see the figures. If it's what I think I'm worth, O. K. If not, I'll ask for more."

Looks to Managership.

He's far more interested in his future as a big league manager, a future the Yankees tried to make certain for him this winter in suggestions Detroit, Chicago and Boston all turned down. That failing, Col. Jacob Ruppert, owner of the club, suggested the Babe take a preparatory course by managing his Newark farm in the International League.

"I couldn't see that," said the Babe. "I've been in the majors 20 years now getting experience, and if I haven't got enough I won't get it in Newark. I'm not going back to the minors. They play an entirely different kind of ball. I'd have to learn all over again."

There is every reason to believe, though the subject won't be discussed officially by any one, that Ruth's managerial future lies with the Yankees and will become fact at the expiration of the contract of Joe McCarthy.

Md. Suspends Five in Rock Episode

Action Is Taken After Gym Window Panes Are Broken.

Nelson, Benner, Former Tech Stars, Lost to Baseball Team.

FIVE University of Maryland students, four of them prominent athletes who graduated from Washington high schools, were suspended yesterday, two indefinitely, by Dr. Raymond A. Pearson, following a rock-throwing party late Wednesday night.

A staggering blow was dealt Maryland's hopes for a successful baseball season in 1934 when Dick Nelson and Willis Benner, football stars, who were regulars on the baseball team, were handed indefinite suspensions for their part in the affray, which resulted in several broken window panes in the gymnasium.

Tom Webb and Harry Gretz, also former Washington high school stars, were placed on probation along with Louis H. Jannarone, of Beltsville, N. J. Benner is a senior, Gretz a sophomore and the others juniors.

Custodian Awakened.

Reports placed the rock-throwing party at about midnight on Wednesday, when Sergt. Earl Hendricks, of the U. S. Army, who is custodian of military property at the University, was disturbed in his sleep by the crash of rocks against window panes in the gymnasium where he has quarters.

Glimpsing the fleeing raiding party through the shattered glass, Sergt. Hendricks gave chase and collared Nelson, Benner and Webb on the campus some yards distant. Jannarone and Gretz gave themselves up the following day.

Both Nelson and Benner were outstanding football players at McKinley Tech High School here and were key men of the Maryland team last season. They participated in the season's record-breaking scoring pass, a 78-yard play against Duke, with Benner on the receiving end of Nelson's heave.

On Spur of Moment.

In meting out the punishment, Dr. Pearson and he knew all five of the boys to be of high standing and that they had committed a foolish act on the spur of the moment. He said he felt they would display the spirit that should soon bring them back into the good graces of the university authorities.

Inasmuch as a probationary period follows a suspension, Nelson and Benner are not expected to be available for baseball. The former is a third baseman and Benner an outfielder, both regulars. The probationary period will serve to keep them out of athletics for the remainder of the term and unless Nelson is reinstated in time to pass his work before the first semester ends, he will not be eligible for football next fall.

Gallaudet Line-Up Tonight Changed

Kuglistich Ousts Crockett for Game With Wilson.

Disappointed with Gallaudet's performance in its first intercollegiate game of the season, Coach Wally Krug plans a drastic shake-up for tonight's game with Wilson Teachers College, which will be played at Kendall Green, starting at 8 o'clock.

The Silents dropped a bitterly contested game to Marylnad State Normal last week, after getting away to a flying start by trimming the alumni, and Krug is anxious to atone for this with a decision over the Teachers. One change in the line-up already has been made and more are promised.

Johnny Kuglistich will replace Red Crockett at forward. Kuglistich has been unable to play until now because of a foot injury sustained early in the football season. He has gone well in practice and was a prolific scorer last season, Krug is counting on him to supply the needed punch. Crockett, who was far from right against Normal. His inability to cash in on easy scoring opportunities cost Gallaudet the game.

Victory will go far toward erasing bitter memories of last week's game, for Wilson eked out a victory over Normal earlier in the season. The Teachers are represented by a veteran quintet and are favored to stop the Blues.

Barred Athlete

Post Staff Photo.

WILLIS BENNER, star Maryland University end and third baseman who yesterday was suspended indefinitely as the result of a rock-throwing party on the campus.

Surgeon States Bailey Is Out Of Danger

Injured Hockey Star Put on Unrestricted Diet; Sees Daughter, 4.

BOSTON, Dec. 22 (U.P.).—Irvin (Ace) Bailey, injured Toronto hockey star, was declared "out of danger" late today in his fight for life at Boston City Hospital.

Dr. Donald Munro, brain surgeon who has performed two delicate cerebral operations on the Maple Leafs' wing, issued the following bulletin:

"Bailey continues to improve. He is now out of danger and is on an unrestricted diet."

The player's 4-year-old daughter, Joan, visited him today for the first time since injury a week ago Tuesday night during a hockey game with the Boston Bruins at Boston Garden. He recognized her and she was placed on the bed with him to be kissed. She was allowed to remain with her father only a minute as it was thought advisable not to excite him.

Solids were added to Bailey's diet today.

Must Wear Head Gears.

Manager Art Ross of the Bruins announced tonight that, whether they like it or not, all Boston players will wear head guards in all scheduled games starting the New Year. The guards are of a new type, 16 of which have been ordered, and should be ready within ten days.

"I never again want to see an accident such as happened in the Bruins Toronto game of December 12," Ross said, "and the Bruins management means to make the players wear adequate protection. I hope that every other club in the league will adopt similar protection for its players." Eddie Shore, Bruins defense star, whose body check of Bailey resulted in a skull fracture for the Toronto player, today received a telegram signed by 211 of his Edmonton, Alberta, neighbors in which it was stated that "everyone here realizes you are blameless."

Kelly Bests Caras In Cue Playoff

Philly Star Wins, 125-59, in 38 Innings.

Chicago, Ill., Dec. 22 (U.P.).—In the first game of the playoff in the world's championship pocket billiards, George Kelly, Philadelphia, Pa., bested James Caras, Wilmington, Del., by a score of 125 to 59 in 38 innings. Kelly's high run was 41, while Caras ran 31 without a miss.

These contenders were tied for second place with Andrew Ponzi, of Philadelphia, and William Mosconi, also of Philadelphia. Mosconi shot out the second game of the afternoon's matches with Ponzi, winning easily by a score of 125 to 57 in 13 innings. Ponzi accumulated a high run of 23 in a single inning and Mosconi 27.

Ponzi lost the deciding game to Erwin Rudolph in last night's game and went into a tie with the other three players for second.

Caras and Mosconi meet in Friday night's game. Saturday night's game will determine the winner of second place, and will be held between the winners of the preceding frays.

G. W.'s Spu[rt] Nips Genev[a] By 44-34

Noonan Hero of Victo[ry] Sinking Three Goal[s] Near End of Tilt.

Amasses 13 Points a[nd] Shares Top Scorin[g] Honors With Stein.

LANKY BILL NOONAN e[x]cated himself from a tan[gled] mass of arms and stretched his 6 foot 4 inch f[rame] high in the humid air of the Ge[orge] Washington gym last night plunked a fat, yellow basket into the bucket to clinch Ge[orge] Washington's third consecutive [vic]tory of the season, a well dese[rved] 44-34 triumph over a figh[ting] Geneva quintet.

Noonan repeated the feat t[wice] and Jimmy Howell sank his [...] and seventh foul shots of the [...]ning to place victory far be[yond] the reach of the visitors, but it [was] Noonan's first shot in those hectic minutes that pulled his [...] back from the brink of defeat [to] victory.

Plays Best of Year.

The former Eastern High S[chool] stalwart played brilliantly [last] night, easily his best of the [cam]paign. Snatching shots off [the] Geneva back board, following his mates' erring long shots ramming them into the bucke[t for] valuable points, all the while [hold]ing his rival, Schmitz, to a lone goal.

Together with Sammy Stein, [Noo]nan was high scorer of the eve[ning,] each gathering up 13 points. Ji[mmy] Howell contributed 10, collect[ing] more than the entire Geneva [...] made.

The Pennsylvanians, with short passing and dribbling a[t] gave the Colonials their ste[ef]est of the year. But in the [...] minutes of play, with the ball z[...]ing up and down court with in[cred]ible speed, Geneva wilted, G. W. went on to win.

Leads 24-16, at Half.

George Washington rolled u[p an] early 11-4 lead after Peneb[aker] drew first blood with a neat shot, and was leading by a [...] margin at the half. Stein con[trib]uted eight points in the first pe[riod,] the result of four spectacular shots flung from the distant re[aches] of mid-court, and Noonan, Ho[well] and Kane supplied the rest.

Geneva rallied gallantly in [the] final period, and with its stars, [Sam]mie Ginsberg and Ed Littell, s[how]ing the way, came within a [...] of deadlocking the score at [...] But at this juncture Noonan [irres]ibly and tellingly injected his [per]son into the heat of the game, [shat]tering Geneva's vision of vic[tory].

Six of Seven Foul Shots.

Howell continued his exce[llent] foul-shooting for G. W., conve[rting] six of the seven shots awarde[d him] in the rough and fast game.

Geo. Wash.	G	FG	P	Geneva.	G
Howell.f.	2	6	10	Ginsberg.f.	[illegible]
Kane.f.	2	0	4	Garda.f.	[illegible]
Smith.f.	1	0	2	Hemphill.f.	[illegible]
Noonan.c.	6	1	13	Jones.f.	[illegible]
Stein.g.	6	1	13	Schmitz.c.	[illegible]
Shirley.g.	1	0	2	Penebaker.g.	[illegible]
				Hamer.g.	[illegible]
Totals	18	8	44	Littell.g.	[illegible]
				Beach.g.	[illegible]
				Totals	1[illegible]

Foul shots attempted—(G. W.), [...] (7), Noonan (2), Stein. (Geneva), [...]bers, Hemphill (2), Jones, Hamer, [...] (3). Referee—Keppel (A. B.). Um[pire—] J. Mitchell (A. B.). Time of perio[ds ...] minutes.

Shoreham Swim Mee[t] To Benefit Needy T[ots]

The Shoreham Pool will [play] Santa Claus to the needy kiddi[es of] the District tonight with a sp[ecial] swim meet, scheduled to sta[rt at] 9 o'clock. Admission to the [meet] will cost each boy and girl [ex]actly two large cans of fru[it or] other foodstuff suitable fo[r a] Christmas dinner.

In return for the two cans of [food]stuff, each boy or girl will re[ceive] a towel, locker and suit and wi[ll be] treated to a water show de[...] The pool is being donated by [the] Shoreham for the benefit and gross returns will be given t[o the] Salvation Army for distributio[n].

Penn Renames 3[...] Backs Gates Pl[an]

Coach, Harman, and Ot[hers] Get 3-Year Contract[s]

Philadelphia, Dec. 22 (AP).—[The] trustees of the University of P[enn]sylvania today reaffirmed [their] confidence in the Gates pla[n of] intercollegiate athletic activit[ies at] Penn.

At the same time, the boar[d] appointed Lawson Robertson, [Har]vey Harman and Russell Call[ow] coaches of track, football and [crew] respectively, for three-year pe[riods].

The board voted confidenc[e] and adherence to the Gates [plan] after receiving the report o[f] E. Leroy Mercer, dean of th[e de]partment of physical educatio[n on] the progress and operation o[f the] policy.

The report recognized tha[t the] plan "has been criticized in [cer]tain quarters," but held tha[t this] has occurred "because it ha[s not] been understood."

Spring football practice, b[anned] by the Gates plan, will be he[ld in] a modified form next spring [as it] was this year, the report sai[d].

Penn Tiremen Booking.

Penn Tires, 130-pound q[uint,] which has added A. Chumbri[...] Thompson to its roster, would [like] to book games with strong [...] Call Manager Katz at Georgia [...]

Post Mortems . . .

Heinie Jawish played football with George Washington one year ...against Georgetown...and the next year he played with Georgetown...against George Washington...Yasuji Miyazaki, Japanese Olympic sprint swim champion, has not performed so well recently ...so he has, on the advice of a fortune teller, changed his name to Takeyasu Miyazaki...Erwin Rudolph, who won his fourth world's billiard championship this year, gave up a musical career to play the game...Frank Dobson, who resigned as coach of the University of Richmond yesterday, has a son who is a four-letter man at the university.

Paul Magoffin coached the George Washington football squad in 1910...a member of his squad was the late Lieut. E. E. Harmon...in later years they officiated together in football games...there has been only one death in professional hockey during the past 20 years... incidentally, Aurel Joliat, of the Montreal Canadiens, the oldest forward in the National Hockey League, is 5 feet 7 inches tall...and weighs only 136 pounds...he is now in his twelfth hockey playing year.

Trend Toward Professional Sports Noted Among Chief Developments of 1933

Camera Glimpses of Sports Celebrities Off the Beaten Track of Their Claims to Fame

Bill Dickey, Yankees' star catcher, who is spending the holiday season at a Little Rock, Ark., hospital recovering from an appendicitis operation. Mrs. Dickey, a former stage star, is seen with him.

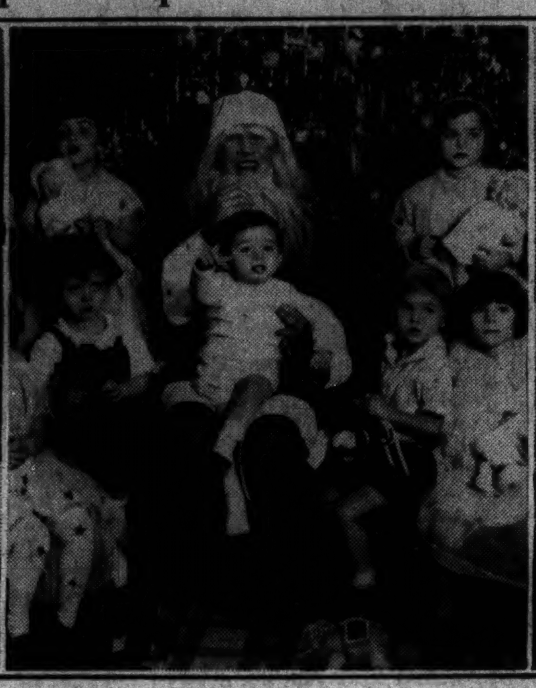

His coming bout with Primo Carnera finds Tommy Loughran apparently unworried as he plays Santa Claus for the kiddies at St. Monica's Orphan's Home, Philadelphia.

Mel Harder, star of the Cleveland Indians' pitching staff, is having a doggone good winter raising his two Springer spaniels at his Omaha home.

Associated Press and Wide World Photos

Aaron (Rosy) Rosenberg, Southern California's all-American guard, has stepped from the gridiron to the Fox Film studios as an assistant director. First among the film folk to greet him was Jean Harlow.

Boxing Alone Unaffected By Rise

Pro Football and Tennis Set Higher Standards, Gained Popularity.

Legalized Racing, Blue Law Defeat Aided in Wider Interest.

NEW YORK, Dec. 22 (AP).—The trend toward glorifying the amateur in the American sports, reaching its peak in the boom times, has reacted to such an extent that sports observers, in summing up the trends and developments of 1933, now find a marked come-back by all the leading professional branches of athletics, with the single exception of boxing.

This appears due, judging by views expressed in the annual Associated Press sports survey, not only to a franker attitude toward the commercialization of amateur sports, especially college football, but also to the more skilled representation and consequently better performances in professional ranks.

Pro Football, Tennis Cited.

Pro football and pro tennis are cited especially for the growth they have made during the past year and the popularity they have gained. Pro wrestling's continued successful appeal to the customers is contrasted with the uninterrupted decline of interest in prize-fighting.

At the same time, legislative measures especially benefit professional baseball and horse racing. Abolishment of the 150-year-old Pennsylvania Sunday blue laws will permit the major league teams in Philadelphia and Pittsburgh to play Sabbath games at home for the first time. Horse racing has fairly mushroomed as a result of its legalization in many States during 1933, along with pari-mutuel betting. Heavy pressure is now being brought to bear to bring about legalized wagering in New York, Empire State of the turf, for the new year.

Pros Reach New Levels.

The combination of these developments and measures puts professional sport on a basis of operations unparalleled even in the old days, when even the word "amateur" was accepted as meaning some one in the novice class.

The vote on the year's outstanding sports trends includes the following:

Bigger football gate receipts, pro and college, 18.

Growth of pro sports, especially tennis and football, 12.

Lower ticket prices, 9.

End of Pennsylvania's Sunday blue laws, 7.

End of "reform wave" in college sports, 6.

Greater discrimination by customers, 5.

Retrenchment policies, especially in baseball, 5.

Spread on legalized horse racing, 5.

Increased interest in professional wrestling, 4.

Decreased interest in professional boxing, 4.

Wholesale upsetting of favorites in competition, 4.

V. P. I. Matmen Schedule 5 Meets

BLACKSBURG, Va., Dec. 22 (AP). the Virginia Tech varsity wrestlers. Five dual meets are booked for [the varsity] and three for the Tech freshmen during the approaching 1934 winter season, athletic officials announced today.

Two Virginia rivals and three mat combinations from North Carolina are on the schedule.

The first year grapplers will tag along with the varsity to help stage three double-header mat attractions during the campaign—one at home and two away from Blacksburg.

The season will end officially with the annual Southern Conference wrestling tournament, the first week in March.

The Virginia Tech matmen are being trained by a new coach this season. He is Earl Tilton, who never lost a bout in four years at Washington and Lee University. He succeeds George Herring, who turned out a quartet of great teams during the past decade.

Tilson has been working for several weeks with a squad of 40 men, and although the approaching quarterly examinations forced a halt on December 10, practice will be resumed at the turn of the year.

The schedule:

January 20, North Carolina, at Blacksburg (varsity and freshmen).

February 3, Davidson, at Davidson; [illegible] North Carolina State, at Raleigh; 17, V. M. I., at Lexington (varsity and freshmen); 24, Washington and Lee, at Lexington (varsity and freshmen).

March 2-3, Southern Conference tournament.

V. P. I. Frosh Cagemen Announce 6 Contests

Blacksburg, Va., Dec. 22 (AP).—Six contests have been booked for the Virginia Tech freshmen basket ball team and tentative arrangements have been made for three others, athletic authorities announced today.

Six of the games will be played at home.

The schedule:

January 23, Roanoke High School, at Blacksburg (tentative); January 29, Salem High School, at Blacksburg (tentative); January 31, Davidson freshmen, at Blacksburg.

February 1, Washington & Lee freshmen, at Lexington; February 3, V. M. I. freshmen, at Blacksburg; February 8, Roanoke High School at Roanoke (tentative); February 12, Washington & Lee freshmen, at Blacksburg; February 17, V. M. I. freshmen, at Lexington; February 22, [illegible] and Henry freshmen, at Blacksburg.

Coach Dobson Of Richmond Resigns

Quits Following Action of Athletic Council; Served 21 Years.

RICHMOND, Va., Dec. 22 (AP). Frank Dobson, head coach of all sports at the University of Richmond, where he has seen 21 years' service, resigned today.

President F. W. Boatwright said he had accepted Dobson's resignation "with deep regret" and that he could not say too much in praise of the veteran mentor's services to the university, both as a man and as leader of its athletic activities.

Earlier today Dr. Boatwright had admitted that the coach's job was at stake and that no definite decision had been reached.

Is Noncommittal.

A few minutes after his resignation had been announced by President Botwright, Coach Dobson said he would have no statement to make. "Any information," he said, "will have to come from the president's office."

Action came to a head following a meeting of the school's athletic council this week when certain recommendations were forwarded to the board of trustees. The nature of the recommendations was not divulged.

Dobson has been coaching at Richmond for 21 years, handling all branches of sport. He formerly coached at Georgia and at Clemson. Although a product of Princeton University, he never took part in college sports due to having played professional baseball.

Dobson was a member of the Pittsburgh Pirates for severatl seasons and later starred in minor league baseball. On one occasion he managed Richmond's entry in the Virginia League.

I.C.A.A.A.A. Holds '34 Meet at Garden

Track and Field Events Are Set for March 5.

New York, Dec. 22 (AP).—For the first time in its history the Intercollegiate A. A. A. A. indoor track and field championships, one of the most colorful of the winter's sporting fixtures, will be held in Madison Square Garden, which is a break for the spectators. The date set is March 5.

Heretofore the championships have been conducted in an outlying, and therefore inaccesssible armory, with the spectators sitting for four hours on knockdown circus seats acquiring cricks in their backs while the competitors galloped joyfully around on the finest and fastest indoor track in the world.

To make the change as painless as possible, Kirby said, Col. John Reed Kilpatrick, Garden president and himself a competitor in the intercollegiate outdoor meets when a student at Yale, has agreed to rebuild the association's track to fit the Garden and allow them to start their sprint and hurdle races from the Garden lobby so the finish of the 70-meter events can be made inside the arena.

Company F Captures Two at Hyattsville

Company F basketers turned in a pair of victories on the National Guard Armory court at Hyattsville, the regulars downing Tremonts, 23 to 17, in the main game, and the reserves drubbing Bladensburg A. C., 33 to 14, in the preliminary.

Co. F.	G	FG	P	Tremonts.	G	FG	P
Kidwell.lf	1	0	2	Galotta.lf	3	1	7
Townsend.rf	4	1	9	Shaday.lf	0	0	0
Brown.c	1	0	2	D.Ciango.rf	1	0	2
F.Cogar.lg	2	0	4	Peterson.c	2	0	4
Lehman.lg	1	0	2	P.Ciango.lg	0	0	0
Williams.rg	2	0	4	Rubino.lg	0	0	0
Totals	11	1	23	A.Johnson.rg	1	0	2
				D.Johnson.rg	1	0	2
				Totals	8	1	17

Referee—Mr. Cohan (Maryland). Time of quarters—10 minutes.

Co. F Res.	G	FG	P	Bladensburg.	G	FG	P
H.Costinett.lf	5	0	10	Dove.lf	0	1	1
Rouche.rf	4	1	9	Etter.rf	2	2	6
Barker.c	0	0	0	Beach.c	1	0	2
Clarke.lg	1	0	2	Whitt.lg	0	1	1
Bowie.lg	1	2	4	France.rg	1	0	2
Bowers.rg	3	2	8	Gilbertson.rg	1	0	2
Bealor.rg	0	0	0	Totals	5	4	14
Totals	14	5	33				

Referee—Mr. Cohan (Maryland). Time of quarters—10 minutes.

Don't ask "him" what he wants for Christmas. Take that question to the "Holiday Hints" appearing every morning in the Classified Columns of The Post.

Mount Rainier Victor In Extra Period, 28-27

Mount Rainier High School's basket ball quintet nosed out an alumni five, 28 to 27, in a thrill-packed extra-period game last night on the school court. It was the fourth win in five starts for the undergraduates.

Two floor goals by Tillman Scott, guard, in the overtime period provided the margin of victory after the regular game ended at 24-all. Foster Mathias of the grad five counted a court goal and a foul shot in the extra stanza.

Mt. Rainier.	G	FG	P	Alumni.	G	FG	P
Glynn.lf	1	1	3	B.Mathias.lf	1	0	2
D.Mathias.lf	0	0	0	Chakalakis.rf	0	1	1
Bellman.rf	2	0	4	Emery.c	4	1	9
Callow.c	2	1	5	F.Mathias.lg	5	1	11
Scott.lg	7	1	15	Ziegler.rg	1	2	4
Talone.rg	0	1	1	Totals	11	5	27
Totals	12	4	28				

Referee—Mr. Cohan (Maryland).

$20,000 Blocks Braves' Deal For Hafey

Reds Ask Outfielders Lee, Mowry and $70,000 for Star Slugger.

BOSTON, Dec. 22 (AP).—Twenty thousand dollars, just a few pennies to the Boston Red Sox, but a whale of a lot of money to the Braves, is the stumbling block in the deal that would send Charles "Chick" Hafey, Cincinnati's bespectacled slugging outfielder to the local National League club.

Emil Fuchs, Braves' president, today broke down and confessed that he was willing and even eager to give $50,000 cash and Outfielders Hal Lee and Joe Mowry, who, he claims, stand him $80,000, for Hafey's services. But that is $20,000 under the Reds' asking price.

President Larry MacPhail of the Reds has described Lee and Mowry as sound collateral in the purchase of Hafey and his willingness to take these Boston outfielders leads Fuchs to believe that his $130,000 cash-players offer will be accepted sooner or later.

Reds Shopping Around.

"MacPhail is now shopping around the National League trying to make the best possible bargain," Fuchs said, "and when he is through I will be greatly mistaken if he doesn't find out that our bid for Hafey is the most attractive one.

"The $150,000 price-tag on Hafey is ridiculous. Neither Grove nor Simmons brought that much. Of course, 'Chick' is a great ball player. If he wasn't, I wouldn't be interested in him. He is just what the Braves need to become a pennant contender, if he keeps on hitting and fielding.

"But at the same time, he's not getting any younger and his health could be better. If we buy him, we would get no guarantee that he wouldn't have a sinus attack early in the season and be out for months, just as he did for Cincinnati two years ago. But regardless of that risk, I am willing to gamble to the club's limit for him. I'll give $50,000 and Lee and Mowry, each of whom represent $40,000 of our money. I'll be greatly surprised if any other club values Hafey at more than $100,000."

McManus Rejects Offer.

Fuchs also said that the chances of Marty McManus joining the tribe appeared slim, for, he intimated, last year's Red Sox manager has turned down his best offer. Bobby Brown, the Hull right-hander, who pitched the Braves to 12 wins in 1932 before suffering the arm injury that kept him out of action during all of last season, dropped in on Fuchs to report that he and Al Spohrer, Braves catcher, were pushing off to Miami next Monday.

Brown said that his arm seemed greatly improved and that he was going South early to avoid catching cold in it. Fuchs ordered him to return here on February 1, for Manager Bill McKechnie wants him to get in a month's training at Hot Springs, Ark., before showing up at St. Petersburg.

Gilbert Hunt in Tourney.

New York, Dec. 22 (Spl.).—Gilbert Hunt, junior tennis star from Washington, will compete in the National Junior Indoor Tennis Championship tournament to be played here starting Tuesday.

Dr. Little, Psychologist

By Paul Gallico.

EL PASO, Tex., Dec. 22 (Spl.).—The fiendish purpose behind the decision of Dr. Louis Little, Columbia football instructor, in pausing a week in Tucson, Ariz., to train his football team was revealed inadvertently during a fan-fest today in the lounge car of the Lions' squad special train.

In addition to acclimating the boys and keeping them out of reach of the rapacious California alumni, Dr. Little is bent on infuriating California's native sons to the point where they are no longer able to rationalize. This anger will be communicated to the Stanford football team, causing the players to lose their heads and run to the wrong places. There is only one place Little could have trained his team that would have made the Californians madder, and that is Florida. It seems that the rivalry between California and Arizona over the quality of air dispensed by each is second only to the deadly feud existing between the commerce chambers of Los Angeles and Miami. In the light of which the selection of Columbia's training site strikes me as the insult magnificent.

One of the tragedies of this trip is the gradual break-up of a fine fellow, a veteran of the great war, Maj. Ike Lovejoy, the alumni secretary. The major began this argosy in search of football's golden fleece, a healthy, jovial, well-set-up fellow. He carried under his arm a small dossier, or portfolio, containing a few preliminary wires from alumni organizations on the Pacific Coast.

Today, the dossier has waxed and grown and bulged until it requires two porters to lug it for him. Alumni lunches in St. Louis, Dallas and El Paso have begun to wreck his robust physique, and at the very sight of a messenger boy he will run and hide for hours.

The itinerary of this caravan is well known and completely charted and each way-stop sees new sheaves of telegrams arriving for the major from the head of the Coast alumni organization, each one canceling all plans made in the last batch and substituting a new set, more complicated, bigger, better, more stupendous, colossal and super. In them the King of the Beasts is frequently mentioned. The word "Lion" also sets the major to gibbering.

The latest dispatches from the Coast advised the major that M-G-M, or the alumni, or whoever is running the Columbia float in the parade of the Tournament of Roses, that the idea of live lions surrounding La Belle Hamilton has been abandoned because, apparently, the horses in the parade scare the hell out of the lions, or maybe it is the lions who scare the hell out of the horses, though if I know my movie lions it is the former. Two or three years in the movies will ruin any lion for anything but a parlor pet, and they will purr, hump their backs, rub up against you, roll over or sit up and beg pretty. This is not the kind of lion that Columbia cares to be identified with on this trip.

To amuse the members of the team and the staff, a fictitious lion has been invented who lives up in the baggage car with Gus Peterson's equipment under lock and key. Laughs are derived from the subterfuges employed by a simple, pop-eyed Afro-American named Frank Presha, porter and quartermaster on Car 3, to avoid his turn at going in and feeding the lion. Mr. Presha maintains that he don't want no part of no lions. Each night some member of the team, accompaied by Doc Barrett and Gus Peterson, who has the key, solemnly enters the baggage car bearing a large pail of meat while the rest of the boys look for Mr. Presha. Mr. Presha is always the busiest porter on the train around feeding time. When he says he wishes no part of no lion he is not fooling.

(Copyright, 1933, by Chicago Tribune-N. Y. News Syndicate, Inc.)

Stanford Resumes Practice, Leaves Tonight for Pasadena

STANFORD, UNIVERSITY, Calif., Dec. 22 (AP).—After more than a week of quarterly examinations, Stanford's football players today renewed practice for their Rose Bowl game with Columbia at Pasadena, New Year's Day.

For the first regular workout after a considerable layoff Coach "Tiny" Thornhill sent his charges through signal drills. A bit of blocking practice was added to the routine. The session was for two hours. A similar practice will be held tomorrow morning. The 38-man squad will leave for Pasadena tomorrow night.

The right end position, held down by Al Norgard until he was declared ineligible two days ago, was filled by Lyle Smith, 173-pound Bakersfield boy. Smith was Norgard's substitute during the season, and saw service in several games.

Coach Thornhill also started making over Harry Carlson from a tackle to an end. Carlson has the ideal build for a flank man. He weighs 193 pounds, stands 6 feet 1½ inches and is fairly fast. Between now and the day of the game, the Stanford mentor expects to have his new "find" well on the way toward being a replacement at end.

All of the squad reported back for practice in good condition. Jim Moscrip, sensational sophomore left end, has recovered from a wrist injury that troubled him two weeks ago.

Indications Stanford will try to be prepared to beat Columbia by field goals if other methods fail, were seen in the assignment of Bill Corbus to boot the ball through the uprights during a long session. The captain and right guard scored three kicks during the regular season and apparently has lost none of his accuracy during the layoff.

College Basket Ball

George Washington, 44; Geneva, 34.
Kentucky, U., 42; Tulane, 29.
Pittsburg Teachers, 22; Colorado U., 15.
Cincinnati, 27; Hanover, 25.
New York University, 44; Columbia, 29.
Univers'ty of Kentucky, 42; Tulane University, 29.
Hope College, 31; Michigan State Normal, 30.
Notre Dame, 34; Bradley Tech, 27.
Knox, 32; Beloit, 25.
De Paul, 35; Nebraska, 11.
Illinois, 40; Washington University, 36. (Two overtime periods.)

John White to Captain Fredericksburg Team

Fredericksburg, Va., Dec. 22 (Spl.).—John "Little Moody" White, Fredericksburg High School guard for the last two years and almost unanimously named on the All-Northern Virginia High School football team, has been elected to captain the 1934 Yellow Jacket football squad.

Letters yesterday were awarded to the following players: Bucky Bowler, captain; John White, Fred Wheat, Douglas Jenkins, Roger Johnson, Fred Pitts, Stuart Hoskins, Lawrence Estes, Trephan Calamos, William Shepherd, Robert Dice, Paul Ventura, Jack Johnson, Edward Shibley, and James Ventura, manager.

Friends Alumni Defeat Varsity Quintet, 21-14

The Friends School varsity was completely outclassed by an alumni five yesterday on the Friends' court, losing the game, 21-14. The graduates started off at a fast clip and were never headed.

The score at the half stood at 12-2 for the Alumni. Busy, left forward of the varsity, was the outstanding player on the floor, ringing up five baskets and a foul for 11 points.

Friends.	G	FG	P	Alumni.	G	FG	P
Busby.lf	5	1	11	Fairbanks.lf	3	0	6
Smith.rf	0	0	0	Anderson.rf	1	0	2
Clark.rf	0	0	0	Dodge.rf	1	0	2
Mackay.c	0	0	0	Legg.c	1	1	3
Davis.lg	0	1	1	Robertson.lg	2	0	4
D.May.rg	0	0	0	L.May.rg	2	0	4
Eakin.rg	1	0	2	Totals	10	1	21
Totals	6	2	14				

Foul shots attempted—Busby (3), Smith, Clark, Davis (2), Fairbanks (2), Anderson, Legg, Robertson. Referee—C. Wannan.

Mack Declares He'll Never Retire

Not Until His Mentality Is Questioned, He Says; Elated Over Sales.

PHILADELPHIA, Dec. 22 (AP). Finis to the colorful baseball saga of Connie Mack, its first career inscribed half a century ago, its latest just drying on the pages—will be written only when the diamond dean can no longer carry on.

"Retire? Never!" he declared as he prepared for his seventy-first birthday tomorrow, looking forward enthusiastically to the job of rebuilding he faces on his Athletics as a result of scattering his once-championship stars.

"I'll never retire," he said emphatically. "So long as I retain my health, I'm going to remain active. I'll continue managing as long as I feel I can help my players.

Will Build and Plan.

"When my players can't get any more help from me; when I give them the wrong answers, and when my mentality is questioned—then I'll realize the time has come to say goodbye to the dug-out."

Until then, said the veteran diamond leader, he'll be characteristically waving his scorecard from the player pit, building and planning the betterment of his ball club year after year. "Why should I quit?" he asked. "Maybe I made the wrong move in selling those five players, but the more I think of the deal, the stronger I am convinced I did the right thing."

He referred to the transfers at the major league meeting of Mickey Coachrane to the Detroit Tigers, George Earnshaw to the Chicago White Sox, and Rube Walberg, Lefty Grove and Max Bishop to the Boston Red Sox.

Raises Young Pitchers.

"We will have a good team next year," he assured baseball writers at the pre-birthday interview. "Our pitchers are young, but I expect Sugar Cain, Johnny Marcum, Tim McKeithan, Roy Mahaffey and the youngsters to win games. They will realize there is no Grove around to help them, and they'll have to bear down in the pinches instead of looking to the bull pen for relief.

He pointed out that he's starting his first season in baseball without a left hand pitcher—the sale of Grove and Walberg having removed all portsiders from his staff:

"The Athletics always managed to have a good lefty, too, he said, recalling Eddie Plank, Rube Waddell, Herb Pennock, along with Grove and Walberg."

"Maybe we'll pick one up, but from all indications, my record will be broken when the 1934 season opens.

"I don't think I'll take on any veterans. I had thought of it. If we were a sure pennant contender, then it would be wise.

As part of his birthday celebration, Mack plans to go for his first airplane ride tomorrow, his wife and daughter accompanying him.

Schmeling Visits Hitler.

Berlin, Dec. 22 (U.P.).—Chancellor Adolf Hitler today received Max Schmeling, German heavyweight pugilist, and his wife. They discussed Schmeling's next fight in the United States.

Miller's 2 Aids Quit Navy Grid Staff

Flanagan Has Resigned, O'Brien Due to Go in Shakeup.

ANNAPOLIS, Md., Dec. 22 (Spl.). Although no formal announcement has been made by officials of the Navy Athletic Association, Christy Flanagan, and Johnny O'Brien, former Notre Dame stars, will not be assistants to Head Coach "Rip" Miller in developing Navy football players next season, it has been learned from reliable sources.

Flanagan, who was back field mentor, has already turned in his resignation and O'Brien, who was end coach, plans to do likewise, it is said. Flanagan has returned to his home in Port Arthur, Tex., where he contemplates engaging in business with his father. Friends say he will give up football work.

O'Brien expects to continue coaching, and is considering an offer from an Eastern college, friends say.

All Aids Former Navy Men.

The action of Flanagan and O'Brien followed the appointment of Lieut. Tom Hamilton, former Navy star, as assistant director of football, who will also fill the post of back field coach. With Rip Miller at the helm for another year, the Notre Dame system will continue in vogue at Navy, but it is understood that all of his assistants will be former Navy players, indicating a movement for gradual return to a graduate coaching system, in line with plans formulated by Lieut. Comdr. John H. (Babe) Brown, who is to succeed Lieut. Comdr. Harvel E. Overesch as graduate manager and director of football before another season rolls around.

All-Stars Arriving For Game on Coast

San Francisco, Dec. 22 (AP).—Western football stars who will meet Eastern luminaries in the annual East-West charity game here New Year's Day began checking in today.

Among the first to arrive were Phil Sorboe, Washington State quarter back; George Sauer, full back, and Gail O'Brien, tackle, both of Nebraska; Ralph Graham, Kansas State half back; Ed Barton, Denver guard; Glenn Morris, Colorado Aggies, end; John Norby, Idaho half back; Merle Nehl, quarter back, Columbia, Portland, Oreg., and a trio from Oregon, Mike Mikulak, full back; Bree Cuppoletti, guard, and Bernie Hughes, center.

The players reported to Coaches Orin Hollingberry, of Washington State, and Percy Locey, of Denver, for an outline of game plays.

The Eastern squad, with Coaches Andy Kerr, of Colgate, and Dick Hanely, of Northwestern, in charge, will arrive here tomorrow.

St. John's Five Routed By Boys Club, 48-18

Size and experience were the deciding factors in the Boys Club Big Five's 48-18 victory over St. John's last night. The Cadets were unable to cope with the smooth passing attack of their rivals and succumbed before a sizable throng on their own floor.

Billy Harris and George Beach led the Clubmen's attack, chalking up 25 points between them. Cappelli's passing and the steady floor-play of Lasisse featured the game.

Henley and Simone were outstanding for St. John's, Henley leading his mates in scoring with seven points.

Boys Club.	G	FG	P	St. John's.	G	FG	P
S.Harris.lf	3	0	6	Kopenick.lf	0	0	0
Cappelli.rf	3	1	7	Avignone.lf	0	0	0
B.Harris.rf	6	0	12	C'nselman.rf	1	0	2
Beach.c	6	1	13	McHugh.rf	1	0	2
Ball.lg	1	0	2	Whitty.c	1	0	2
Depro.lg	1	0	2	Sullivan.c	0	0	0
Lasisse.rg	2	2	6	Simone.lg	2	1	5
Totals	22	4	48	Gilliam.lg	0	0	0
				Henley.rg	3	1	7
				Walsh.rg	0	0	0
				Totals	8	2	18

Referee—Boyd (Tech).

Chestertown Wins.

Chestertown, Md., Dec. 22 (Spl.). Chestertown High School cagers opened their basket ball season with a 28 to 9 victory over Oxford High School. Bibb, Patton and Kirby did all the scoring for the local quintet, Bibb registering 12 of his team's total.

Central Quintet Beaten, 35-19, At Trenton

Bow to School Champions of New Jersey After Defense Crumbles.

TRENTON, N. J., Dec. 22 (Spl.). Washington Central High School tonight presented one of the finest basket ball teams ever seen here, but is crumbled in the third period before Trenton High's attack and the scholastic champions of New Jersey swept to a conclusive 35-19 triumph.

Bert Coggin's crack team from the District of Columbia unleashed a spectacular, fast breaking offensive, executed with sensational passing and fine ball-handling. Until the middle of the third period, it kept Washington in the thick of the running.

After climbing to within a point of tying the score at 13-14, Central began to fade rapidly and when Cliff Keyser, the visitors' star center, was waved out of the game, the count was 22-13. After that, it was merely a question of how much the margin would be. The victory retained for the Trentonians, headed for their third consecutive New Jersey championship, the distinction of never having been beaten on their spacious court here.

The very size of the playing area hurt the invaders' game, as their swift style had the boys running all night. But Buddy Nau, a grand scholastic basket ball player, won the esteem of the largest crowd of the season by as splendid performance as a star can give. Besides his passing, dribbling, guarding and ball-handling, Nau sank four field goals and three fouls for a total of 11.

Trenton.	G	FG	P	Central.	G	FG	P
Frascella.f	5	1	11	Bryant.f	0	0	0
Benyon.f	0	0	0	Gregorio.f	1	0	2
Case.f	1	0	2	Keyser.c	0	0	0
Schlegel.f	1	0	2	Nau.g	4	3	11
Apple.f	0	0	0	Hayman.g.c	3	0	6
Bloom.c	4	3	11	Irons.g	0	0	0
Szekeres.c	0	0	0	Totals	8	3	19
Palumbo.g	2	1	5				
Smith.g	0	0	0				
Pase.g	2	0	4				
Emerson.g	0	0	0				
Totals	15	5	35				

Score by periods:

Trenton	5	7	12	11—35
Central	2	7	6	4—19

Referee—Stine. Umpire—Neuschaefer (Marshall). Time of periods—8 minutes.

Hitting the Headpin . . .

THE Silver Spring Skating Rink team will likely be the champions of the National Capital League this season. To date, after winning all three games of its match with Star Service Station at the Lucky Strike Alleys, the team shows 34 wins against but 5 losses. Astor Clarke and "Reds" Megaw led the slaughter with a 402 and 401 set, respectively. Joe Harrison didn't do his 125 average any harm in rolling a 371 set. Tom Davidson led the Service Station crew with a 372 set.

The second-place Lucky Strike Barbers won the odd game from Fountain Hams, the latter team rolling a 648 set to annex its only game. Johnny Anderson's 418 set for the victors and Frank Michous' 398 set for Fountain Hams were the best individual efforts.

King Pin aided by Bill Miller's 383 set, took two from Lucky Strike. Dutch Weideman was high man for the losers with a 143 game and 369 set.

Charlie Young starred in Temple Hand Laundry's odd game decision over Judd & Detweiler. Jack Gooding, holder of high individual game and set marks for the season, came through with 140 game and 376 set.

Book of Washington and Peoples Life insurance were not scheduled.

A treat will be in store at Arcadia tonight when Jake Jacobson and Harry Schreck, of Baltimore, mix with Joe and Paul Harrison in a special intercity doubles match of five games. The Baltimore players have been defeated only twice in fifteen starts, besides having the scalps of Santini and Joe Harrison and Megaw and Blakeney under their belts.

Tuesday night at the Convention Hall, a special five-game match will be rolled between this year's Occidental Restaurant crew and the Convention Hall team of last year. Last season these teams had both won and lost the same number of games at the final round-up, which the Restaurant team won by total pins. Joe Harrison and McPhilomy will oppose Espey and Litchfield in doubles, and a singles match of exceptional class will be staged between Astor Clarke and Paul Harrison.

Clarence Mitchell (Water Department) and Charlie Bernhardt (Highway No. 2) shared the individual honors in the District Government League at the Arcadia drives, turning in a 147 game and 387 set, respectively. Fire Department's 611 game and 1,786 set were the best team scores.

Traffic and Valuation each had a 566 game for team laurels in the Interstate Commerce Commission League at Arcadia, the former annexing high total pinfall of 1,646.

The announcement of the date of the rolling of the Italian-Jewish bowling match is the signal for much discussion, arguments and fireworks. Thursday, December 28, will be the opening of the event, which is a 10-game affair. The first five games will be rolled at the Convention Hall. The date for the second five has not been definitely settled.

Representatives of the Jewish team will include "Doc" Pickus, Ray Fulman and Meyer Jacobson, of Baltimore, and Maxie Rosenberg and Sam Simon from the local talent. The Italians will present Ollie Pacini, Joe Freschi, Joe Pricci, Tony Santini and Pete Coccuzzi. Both teams are supplied with an abundance of capable substitutes.

A doubles match between junior teams will be held as an additional feature. Contestants have not yet been selected.

Manager Bill Draws Away in Stretch to Win in Feature Sprint at Charles Town

Races Again Marked by Mishaps

Redcliffe Is Destroyed After Breaking Leg in Seventh Race.

Sambo G. Tumbles at Turn; Riders Escape Without Injury.

By Staff Correspondent.

CHARLES TOWN, W. Va., Dec. 22.—Making a total of 15 falls since December 8, two tumbles marked the program of the Shenandoah Valley Jockey Club today. The jockeys involved escaped without injury but the horse world lost one of its number when Redcliffe broke his left front leg and was destroyed. The other horse, Sambo G and the two riders, R. Holland and P. Yingling, splashed their way back to the judges' stand.

Although the weather was ideal, a bright sun shining, the track, frozen last night, remained heavy, lumpy and treacherous. Few jockeys rode out their horses when they found themselves on the back stretch and not among the first three. In some races, a quarter of a mile separated the first and last of the racers.

Redcliffe Falls.

Redcliffe's fall came just at the finish line and in full view of the crowd of better than average proportions. The plater, a 16-to-1 shot had broken on top of the field and set a merry pace ahead of Zombro, the ultimate winner. Zombro moved up in the back stretch, stumbled and almost threw Jockey Roderick into the infield. The boy clung to the horse's neck, however, and regained the saddle to keep up the chase.

In the last sixteenth, Redcliffe tired and Zombro went ahead. While crossing the line, the veteran claimer tripped and went crashing into the fence in front of the mutuel board. Few thought Jockey Yingling would escape serious injury but the boy was seen to roll down the embankment, muddy but intact.

Sambo G's mishap was a reproduction of several that have occurred on the far turn. The colored jockey, Holland, brought the horse through on the rail while laying third and Sambo G slipped off his feet. Holland appeared to have an outboard motor attached, so quickly did he wiggle out of the patch of approaching horses.

Manager Bill Wins.

The feature race went to Manager Bill. It was a contest over the 6½-furlong course and was run in time that approached that of Lindbergh on his flight to Paris. The Bedwell colt gained the lead as the field banked the clubhouse turn and then was chased around the oval by Monastic. The latter made several threatening gestures, particularly after the contestants were straightened out in the stretch. However, Jockey Sage, who was completing a "double," found some new speed in the colt and drew away. Two lengths was the margin at the finish. Horatio Hugh was third.

S. P. L. Mercury Win Games at Hine Junior

In an extra period game last night, Sigma Phi Lambda defeated Christ Church, 21 to 20, putting the churchmen out of the running for the first half title of Section B, Southeast Community Center League.

In the only other game played at Hine Junior High, Mercury won from Merrick Boys Club, 39 to 20.

Mercury.	G	FG	P	M. B. C.	G	FG	P
Taylor,lf	4	2	10	Brady,lf	3	0	6
Walters,rf	3	0	6	Ludin,rf	2	0	4
Fitzgerald,c	3	0	6	Brew,rf	0	0	0
DeGeorge,c	1	0	2	Raucher,c	2	0	4
Morgal,lg	5	0	10	Jones,lg	1	0	2
Vermillion,rg	1	0	2	Mongello,rg	2	0	4
Hofberg,rg	1	1	3				
Totals	18	3	39	Totals	10	0	20

Referee—Collins.

Sigma Phi L.	G	FG	P	Christ Ch.	G	FG	P
Jones,f	5	1	11	J.Crovo,f	1	0	2
Schlosser,f	1	0	2	Beck,f	1	0	2
Chalkley,c	1	0	2	Wilson,f	1	1	3
Manders,g	0	1	1	Buechler,c	2	1	5
Griffith,g	2	1	5	Cooksey,g	1	1	3
				Edelin,g	0	1	1
Totals	9	3	21	F.Crovo,g	2	0	4
				Totals	8	4	20

Referee—Haas.

The Morning Line

At Charles Town.
(Listed According to Post Positions.)

Horse	Jockey	Odds
First Race.		
Baby Chink	Palumbo	10-1
Nancy Khan	Marinelli	10-1
†Giggley Ann	Lauch	2-1
Toano	Jelly	6-1
†Tody West	No boy	2-1
Veritas	No boy	20-1
Plain Ace	Sage	—
Cantroud	Snyder	10-1
Ragtown Belle	Trenchard	12-1
Karonite	Roderick	3-1
Secular	Malley	8-1
Nay Nay	Brice	20-1
†C. C.-G. F. Cook entry.		
Second Race.		
Compromising	Petz	10-1
Black Dreams	Sage	2-1
Stylish Mack	Jelly	10-1
Radial	Palumbo	15-1
Changeable	Trenchard	6-1
Gertie R.	O'Malley	4-1
Eddie Lehmann	Lauch	20-1
Forest Faun	Snyder	3-1
Third Race.		
Duelist	Sage	5-2
McKim	Lauch	20-1
Tenant	Snyder	20-1
Semester	Palumbo	5-2
Stella Hampton	O'Malley	20-1
Happy Lope	Merritt	15-1
Fixit	Trenchard	20-1
Nora's Grace	Merritt	3-1
Fourth Race.		
The Dream	Petz	20-1
The Gen	Sage	8-5
Pink Post	O'Malley	8-1
Renaissance	Merritt	5-1
Water Lad	Trenchard	3-1
Dutiful	Jelly	10-1
Clear Knight	Palumbo	15-1
Tuleyries Spot	Lauch	20-1
Fifth Race.		
Helen's Alibi	Sage	3-1
Sisko	Lauch	8-1
Mobile	Edwards	5-1
Fair Billy	Snyder	6-1
Dunair	Merritt	4-1
In India	Palumbo	5-1
Too Gal	O'Malley	20-1
No Mistake	Jelly	3-1
Sixth Race.		
Nisia	Palumbo	8-1
Rube Samuelson	Snyder	10-1
The Bard	Sage	4-1
Pretty Boy	Yingling	20-1
Postponement	Snyder	4-1
Gay Party	Merritt	2-1
Sambo G.	Trenchard	8-1
Seventh Race.		
Make Believe	Jelly	4-1
S. J. Gillfillan	Roderick	20-1
Do Tell	Palumbo	15-1
Redcliffe	Yingling	15-1
Bye and Bye	Lauch	20-1
Flageolet	O'Malley	5-1
Mainsheet	Jelly	9-5
Armageddon	Trenchard	8-1

Strange as It Seems —By John Hix

For further proof address the author, inclosing a stamped envelope for reply. Reg. U. S. Pat. Off.

The finished product in any printing or publishing business—the paper you now hold in your hand, for example—is the result of the efforts of thousands of workmen. Beyond the craftsmen—linotype operators, stereotypers, pressmen, engravers—of the newspaper plant that printed this paper, are the men who designed the type, others who cut the dies, others who cast it. Then there are the thousands of workmen in the vast industry that produces the newsprint, thousands more who figure in the transportation systems. Probably 100,000 men, perhaps 1,000,000 had some part in bringing this paper to your door.

Yet once in the history of the printing craft a book was made by the labor of one man. He was Dard Hunter, printing craftsman of Chillicothe, Ohio. It was his ambition to produce a work of printing art comparable to that of the early masters. He studied printing and paper-making in the Institute of Graphic Arts, and the Industrial Arts Academy in Vienna; he studied tool-making in the Royal Technical College, London.

Returning to his home he built his own workshop. He made his own paper in a mill he constructed himself. He made his paper one sheet at a time. He designed his own type, cut his own letter punches in steel, made his own copper matrices and cast his own type in a hand mold. Then he set his type, printed his book, and bound it himself.

It took seven years to turn out the first book, an edition of 200, on the art of engraving. The type, forms and other equipment have been removed to the Smithsonian Institution, where they are now on display.

Monday—The wise men of China.

Colors give added realism to strange things and happenings illustrated by John Hix on a full page in The Sunday Post.

Epsom Downs Entries.

(Associated Press.)

FIRST RACE — Six furlongs (from chute); purse, $600; claiming; for 2-year-olds.

1 Aga Ray.......106	10 Pretty Sis..... 99
2 *Ceylon.......105	11 North Vale....102
3 Flying Justice..106	12 My Letitia....107
4 Sweet Gal.....103	13 *Drole Polly... 98
5 *Gawaine.....101	14 *Happy Sue... 98
6 Nitten Nancy..103	15 Lamporte.....106
7 Irene F.......103	16 Dallas.......106
8 Closing Event.. 99	17 Ch. Geronimo.102
9 Brown Slippers.103	18 Van Bank.....110

SECOND RACE—Five and one-half furlongs; purse, $600; claiming; for 3-year-olds and upward.

1 Marmitina....108	10 *Lew Black...111
2 *Jessie P.....103	11 *Jack Howe...106
3 *Half Day....106	12 Brooksie.....108
4 Ocean Flight...106	13 Sakura.......108
5 Watchlite.....111	14 Priory.......111
6 Try King......116	15 Tom Proctor..111
7 Tussle.......103	16 Salut d'Amour.111
8 Bad Axe......111	17 Noel Boy.....111
9 Shady Girl....108	18 Mt. Wash'ton..116

THIRD RACE—Five and one-half furlongs; purse, $600; claiming; for 3-year-olds and upward.

1 *Drombo......107	6 Claremont....108
2 Excitation....116	7 *Lord T'ment..111
3 *Playing On...108	8 Full Up.......105
4 *Liqueur.....116	9 *Flag Bearer..109
5 Fred Almy....108	10 *Ayston.....107

FOURTH RACE—One mile; purse, $600; claiming; for 2-year-olds.

1 Range Boss....110	7 *Mile Post....102
2 Campagna.....107	8 *Lone Knight..111
3 *Miss Donovan.102	9 Fair Cynthia..107
4 *Wise Nat.....105	10 Redins.......110
5 Grey Hip......110	11 *Beech Tree...102
6 *Mayco.......105	12 *Ytfin.......108

FIFTH RACE—One and one-sixteenth miles; purse, $600; claiming; for 3-year-olds and upward.

1 *Sleepy Boy....105	7 *Isostasy.....105
2 *Anita Ormont.107	8 Haramzada....110
3 *The Dipper...105	9 Pass Along....110
4 Luxury.......112	10 *Centennial..102
5 Sam Pass......110	11 *Bloki.......102
6 Try It.......115	12 Fast Life.....110

SIXTH RACE—One and one-sixteenth miles; purse, $600; claiming; for 3-year-olds and upward.

1 Peacock Girl...104	8 Moralist......112
2 *Master Ogden.105	9 *P. & Poetry..110
3 North Shadow.104	10 Infanta......112
4 Tarnish.......107	11 *Silver Streak.107
5 Who Win......110	12 *Longus.....105
6 Radiant Tess..107	13 Tout Feu.....110
7 *Uncle Less...102	

SEVENTH RACE—One and one-quarter miles; purse, $600; claiming; for 3-year-olds and upward.

1 *Maj. Lanphier.106	9 *Elizabeth S...100
2 Black Bull.....111	10 *Capt. Danger.106
3 Black Diamond.108	11 *Torealong....103
4 Donday.......111	12 *Plucky Lady..107
5 *Lady Ebony...100	13 Yarrow.......108
6 *Hyklas......103	14 *Saint Louis..107
7 *Woolorac....103	15 *Fair Boy.....103
8 Espinetta.....106	

*Apprentice allowance claimed.
Weather, cloudy; track, fast.

Racing Selections

Jefferson Park.
(For fast track.)

1—Morsnuff, Timon, Uncle Matt.
2—Legality, Customer, Grey Sash.
3—Manners, Tennywood, Whizzing D.
4—Infinity, Kai-Finn, Song Hit.
5—Zekiel, Tela, Captain Red.
6—Oaten, Southco, Adrian.
7—Jim Ormont, Junior C., Chipola.
8—Dark Ayr, Brother Rank, Bill Lutz.
Best bet—Oaten.
Louisville Times (A.P.)

Epsom Downs.
(For fast track.)

1—Closing Event, Aga Ray, Ceylon's Last.
2—Brooksie, Half Day, Lew Black.
3—Liqueur, Lord Tournament, Flag Bearer.
4—Grey Hip, Lone Knight, Fair Cynthia.
5—Luxury, Haramzada, Bloki.
6—Longus, Tout Feu, Prose and Poetry.
7—Torealong, Major Lanphier, Donday.
Best Bet—Luxury.
Louisville Times (A.P.)

At the Post . . .

with **Bill Bennings.**

Dear Al: Charles Town Race Track, Dec. 22.

No wonder "Senator" Grayson cried. What did the colored fellow care that the crowd was watching him? Redcliffe, the veteran plater given to him by Basil Hall several years ago, stumbled over the finish line, fell against the fence and broke his left front leg. It was evident that Redcliffe must be destroyed. While the veterinary prepared the hypodermic needle, Grayson hugged, patted and even kissed the old horse as tears streamed down his face. And then when the doctor approached the horse, Grayson turned, walked over to the rail and covered his eyes with his handkerchief. Redcliffe had brought a lot of bread and butter to Grayson and the little Graysons and it was the horse's courage to keep going on sagging legs that accounted for second money in the race. Redcliffe had been out in front all the way, under the urging of Jockey Yingling. Redcliffe is gone, and so is the "stable" of "Senator" Grayson.

BILL.

First Race—Tody West did everything asked the last time out. Likes the going and should get home in front of this kind of company. **Baby Chink** showed an improved effort here the other day but stumbled repeatedly. Might be close. **Toano** has speed and must be respected. **Karonite** won today but breaks from the outside in this.

Second Race—Black Dreams breaks from a good post position. Is credited with one victory at this course. Partial to mud and appears to have the edge. **Forest Faun** won that last impressively but breaks from the outside rail. **Gertie R.** for the show.

Third Race—Duelist gets the Bennings call in this. The veteran was never better and is assured his kind of race track. That No. 1 post will aid his chances. **Semester** and **Noras Grace** for the other awards.

Fourth Race—The Gen came out after a lay-off to score easily at this course. Goes back with virtually the same kind. **Water Lad** is dangerous in the going. Also turned in a victory last out. **Dutiful** for the show.

Fifth Race—No Mistake might have won from Changeable yesterday had not the boy guided his mount behind horses. Shapes up well in this field and I see no reason for mistakes tomorrow. **Helens Alibi** has won one purse. **Sisko** may be the sleeper.

Sixth Race—The Bard is another recent winner that should repeat. Draws Sage for a rider and may lead the pack all the way. **Postponement** to take care of the place award. **Gay Party** was threatening to win a race when jockey and horse tumbled last out.

Seventh Race—Mainsheet is fit and ready and has appreciated the move that shifted the distance race here to a mile and an eighth. **Make Believe** and **Armageddon** for the place and show.

Charles Town Entries.

FIRST RACE—Five furlongs; purse, $400; claiming; for 2-year-olds.

1 Baby Chink....108	7 *Cantroud.....106
2 Nancy Khan...108	8 Ragtown Belle.108
3 †Giggley Ann..108	9 Karonite......111
4 Toano........108	10 Secular......111
5 †Tody West....113	11 Nay Nay......108
6 Veritas.......108	12 Plain Ace.....111

†C. C. and G. F. Cook entry.

SECOND RACE—Six and one-half furlongs; purse, $400; claiming; for 3-year-olds and upward.

1 Compromising..110	5 *Gertie R.....105
2 Stylish Mack..110	6 Eddie Lehmann.110
3 Radial........107	7 *Forest Faun...111
4 Changeable....110	8 *Black Dreams.110

THIRD RACE—Six and one-half furlongs; purse, $400; claiming; for 3-year-olds and upward.

1 *Duelist......110	5 *Happy Lope...100
2 McKim........110	6 Fixit.........110
3 *Tenant.......105	7 *Nora's Grace..107
4 Stella Hampton.110	8 Semester......118

FOURTH RACE—Six and one-half furlongs; purse, $400; claiming; for 3-year-olds and upward.

1 The Dream....113	5 Dutiful.......107
2 Pink Post.....108	6 Clear Knight...110
3 *Renaissance..108	7 Tuleyries Spot..105
4 Water Lad.....115	8 *The Gen......113

FIFTH RACE—One and one-eighth miles; purse, $400; claiming; for 3-year-olds.

1 *Helen's Alibi..107	5 In India.......109
2 Sisko.........107	6 Too Gal.......107
3 *Fair Billy....107	7 No Mistake....110
4 *Dunair......107	8 *Mobile.......105

SIXTH RACE—One and one-eighth miles; purse, $400; claiming; for 3-year-olds and upward.

1 Nisia.........107	5 *Gay Party.....107
2 *R. Samuelson.107	6 Sambo G.......112
3 Pretty Boy....112	7 *The Bard.....107
4 *Postponement.105	

SEVENTH RACE—One and one-half miles; purse, $400; claiming; for 3-year-olds and upward.

1 Make Believe..112	5 Flageolet......109
2 S. J. Gillfillan.112	6 Mainsheet.....109
3 Redcliffe......112	7 Armageddon....112
4 Bye and Bye...112	8 Do Tell........109

Weather, clear; track, heavy.

The Post's Consensus at Charles Town

The following consensus has been compiled by The Post from the selections of the leading handicappers of the turf. The figures show how the selections were rated.

Consensus of Leading Handicappers

First race	Second race	Third race	Fourth race	Fifth race	Sixth race	Seventh race
Tody West (23)	For. Faun (30)	Semester (22)	The Gen (35)	No Mistake (23)	Nisia (23)	Mainsheet (34)
Canteroud (19)	Changeable (21)	Duelist (17)	Water Lad (14)	Hel. Alibi (20)	Gay Party (19)	Make B'eve (24)
Rag. Belle (13)	Blk. Dreams (18)	Noras Grace (15)	Clear Knight (12)	In India (17)	The Bard (14)	Armageddon (15)

Bennings, Washington Post

First race	Second race	Third race	Fourth race	Fifth race	Sixth race	Seventh race
Tody West	Black Dreams	Duelist	The Gen	No Mistake	The Bard	Mainsheet
Baby Chink	Forest Faun	Semester	Water Lad	Helens Alibi	Postponement	Make Believe
Toano	Gertie R.	Noras Grace	Dutiful	Mobile	Gay Party	Armageddon

Best bet—The Gen.

Louisville Times, Associated Press

First race	Second race	Third race	Fourth race	Fifth race	Sixth race	Seventh race
Tody West	Changeable	Duelist	Water Lad	In India	The Bard	Armageddon
Karonite	Ed. Lehmann	Semester	The Gen	No Mistake	Nisia	Make Believe
Cantroud	Stylish Mack	Happy Lope	Clear Knight	Helens Alibi	Sambo G.	Mainsheet

Best bet—Duelist.

Bank Shot Wins At Jefferson; Pays $32

Beats Rizla by Half Length; Bad News, in First, Returns $45.40.

JEFFERSON PARK, New Orleans, Dec. 22 (AP).—Bank Shot, flying the silks of R. Robertson, came right back with another sterling effort in the fourth event here today to record his second victory in a row at the lucrative odds of $32.60 for a two dollar investment. The event marked the downfall of four choices in a row, Hot Shot finishing fourth. Rizla ran the winner to a half length while saving the place by a length and a half from Morheart. The time for the five and a half furlongs was 1:06 2-5.

Bank Shot took command entering the closing furlong, but was joined by Rizla and the pair fought it out bitterly to the payoff station. Morheart outlasted the laboring Hot Shot.

Bad News Pays $45.40.

Bad News was good news for long shot players in the initial event. Perfectly handled by Eddie Arcaro, the gelded son of Bubbling Over came from close off the pace to score by a length and a half at $45.40 for a two dollar ticket. Marabou lasted to save the place by a half length from Honohina. Bad News was rated back of Honohina and Marabou until the last three furlongs. He forged to the front after turning into the stretch and won going away.

The Nile, paying $22.60, administered a one-length drubbing to Mentality in the third race. Col. Cloister landed the show. The Nile, nicely handled by Apprentice E. J. Kelly, outfooted the field all the way and was in hand as he saluted the judges. Mentality forced the pace, but could not match the winner's speed at any time.

Gallant Prince To Run as Juvenile

New York, Dec. 22 (UP).—Gallant Prince, first of the get of Gallant Fox, winner of the Kentucky Derby in 1930 and second to Sun Beau, world's money-winning title holder, will be campaigned in the juvenile division next year, possibly at Hialeah Park, Florida, early in the season, according to James Fitzsimmons, his trainer. Fitzsimmons has gone to Miami to race a score or more of horses for the various stables which he trains.

Gallant Prince, foaled in 1932, is a promising looking colt, being from the little-known dam, Mary Christmas. He is owned by William Woodward, who races in the nom de course of Belair Stud, which raced Gallant Fox all during his illustrious campaign.

Jefferson Park Results.

(Associated Press.)

FIRST—One mile and 70 yards; purse, $300; claiming; for 3-year-olds and upward.
Bad News, 112 (Arcaro)....45.40 11.40 4.20
Marabou, 107 (Harber)..........3.40 2.20
Honohina, 112 (Sylvester)..............3.20
Umbrian Princess, *Prince Canbar, Helen Green, *Rivet, Wild Hour, Big Moment, *Princess Octa, Miss N. Conlan, Annette B. also ran. Time, 1:46.
*Field.

SECOND—One mile; purse, $300; claiming; for 2-year-olds.
Mortise, 104 (Rollins)........9.20 4.00 2.60
Enigmatic, 101 (Hunter)........3.60 2.40
Miss M. Lutz, 102 (Lowry)...........3.20
Goyonder, Stimulaw, Bert Lahr, *Snoozy, Errant Lady, *Jake Miller, Purple, Fancy Feathers, *Transact also ran. Time, 1:41 1-5.
*Field.

THIRD—Six furlongs; purse, $300; claiming; for 3-year-olds and upward; out of chute.
The Nile, 104 (Kelly)......22.60 8.60 4.80
Mentality, 110 (Arcaro)........3.40 2.80
Col. Cloister, 105 (Cavens)...........3.80
Yvette V., Red Wright, *Snow Cloud, Black Darling, *Cliftons Lass, Prince Dunroyal, Bertha, Round Up, *Purple Robe also ran. Time, 1:13 4-5.
*Field.

FOURTH—Five and one-half furlongs; purse, $300; claiming; for 3-year-olds and upward.
Bank Shot, 114 (Watson)...32.60 11.60 5.00
Rizla, 106 (Lowry).............6.30 4.60
Morheart, 103 (Miller)................8.40
Aurebon, *Ella Bank, Judge Peak, Doctor Happy, Hot Shot, Best Man, Prince Plato, *Mast Man, *Three Daggers also ran. Time, 1:06 2-5.
*Field.

FIFTH—One and one-sixteenth miles; purse, $300; claiming; for 3-year-olds and upward.
Pulis, 107 (Hunter)..........11.40 4.60 3.20
Burnside, 112 (Pichon)........8.60 4.20
Pacheco, 107 (Hardy)..................6.80
Easy, Nyack, Athol, Drury also ran. Time, 1:46 2-5.

SIXTH—One and one-sixteenth miles; purse, $300; claiming; 3-year-olds and upward.
Town Limit, 106 (Hunter) 4.60 2.80 2.40
Happy Lad, 109 (Arcaro)........2.80 2.60
Dental Cream, 101 (Haber)............16.60
Rag Tag, Lord Dean, Cara Domus, Battling On and Ben Bernie also ran. Time, 1:47 4-5.

SEVENTH—Mile and 70 yards; purse, $300; claiming; 4-year-olds and upward.
Miss Upset, 99 (Hunter)....8.00 4.20 3.40
Our Pal, 107 (Hayward).........8.00 5.80
Ronald Grey, 112 (Quackenbush)........16.00
Gold Mint, *Silk Gown, Lapidary, Maidens Choice, *Sure Hills, Rasola, *Box Office, Austerlitz, Kansas Hope also ran. Time, 1:47 2-5. *Field.

Epsom Downs Results.

FIRST—Five and a half furlongs; purse, $600; claiming; the Farmers; 2-year-olds.
Jubal, 107 (Kacala)........10.40 4.80 4.40
George, 106 (Ralls)..........3.00 3.00
Miss Jacqueline, 109 (Beech)..........9.40
Scarletta, *Escoba Lass, Apache Girl, *Cheraw, Ruth Landolt, Urchin, My Filly, Chica, *Sun Dawn also ran. Time, 1:07.
*Field.

SECOND—Five and a half furlongs; purse, $600; claiming; 2-year-olds.
Saracen Maid, 104 (Wright) 5.80 3.20 3.00
Aida Marie, 114 (Kacala)........6.20 5.40
Donna Bettina, 105 (Arnold)..........16.60
Palla, Bay Servant, Puente, Morvim, Mayco, *Dezan, Carissa, *Forest Avenue also ran. Time, 1:06 4-5. *Field.

THIRD—Six furlongs; purse, $600; claiming; 3-year-olds and upward.
*Victorium, 105 (Himes)....20.80 4.40 3.20
Don Vern, 116 (Vercher)........3.20 2.60
Sand Runner, 105 (Dronet)..............7.60
*Like Sweep, Lampblack, Portmanteau, *Fayette Prince, Chiefs Ranger, Lerack, Jeanne Wachs, Kingsport also ran. Time, 1:13.
*Field.

FOURTH—Six furlongs; purse, $700; claiming; 3-year-olds and upward.
Moane Keala, 109 (Ralls)...5.80 2.80 2.40
Contribute, 109 (Vercher).......2.80 2.60
Hokuao, 107 (Himes)....................4.00
Cabezo, Lebam, Pharahead, Making Bubbles also ran. Time, 1:12 2-5.

FIFTH—Six furlongs (chute); purse, $700; claiming; 2-year-olds.
Croon, 104 (Kacala)........5.80 3.00 3.00
Go Forth, 98 (Himes)...........9.00 5.80
Le Miserable, 106 (Harbort)............8.80
Hickory Lad, Precious King, Mixed Party, Pollycee, Copain, Even Play also ran. Time, 1:12 4-5.

SIXTH—One and one-sixteenth miles; purse, $800; claiming; 3-year-olds and upward.
His Way, 110 (Wright)......6.60 3.80 3.00
Village Vamp, 102 (Kacala).....4.00 3.20
Gaillardia, 112 (King)................3.20
Euryalus, Edith A. also ran. Time, 1:45.

SEVENTH—One and one-sixteenth miles; purse, $700; claiming; 3-year-olds and upward.
Miss Corinne, 105 (Jacobs). 8.00 4.80 3.00
Lahor, 116 (Kacala)...........3.60 3.80
Tamerlane, 112 (Dronet)...............5.00
Polyp, Bar Crazy, Santerno, Parties, Belgian Lass, Oarlis, Royal Treasure also ran. Time, 1:47.

Pros Manipulate 'Big Bertha' of Links

Associated Press Photo.

Armed for a decisive assault on Old Man Par are (left to right) Abe Espinosa, Al Espinosa and Denny Shute, famous pros who are manning the man-sized club that formed an arch over the first tee at the opening ceremonies of the Pasadena, Calif., open which is now under way.

Chart of Charles Town Races

WEATHER, CLEAR. TRACK, HEAVY.

FIRST RACE—Six and one-half furlongs. Purse, $400; claiming. For maidens, all ages. Start good for all but Mayvate. Won easily; place, driving. Went to post at 1:31. Off at 1:38. Winner, H. E. Brown's b. c. (2), by Infinite—Karo. Trained by P. J. Vollmer. Value to winner, $300; second, $60; third, $30; fourth, $10. Time, 0:28 1-5, 0:52, 1:27 2-5, 1:35.

Horses	Wgt.	Post	St.	¼	½	Str.	Fin.	Jockeys	Straight
KARONITE	111	1	1	1^1	1^1	1^5	1^2	Roderick	$6.10
EASTER HERALD	110½	6	3	2^1	2^2	2^4	2^1	Edwards	18.70
POSTPONEMENT	114	2	8	7^4	4^1	4^3	3^6	Brice	5.80
EMMY FISH	111	5	7	3½	3^1	3½	4^1	Palumbo	5.80
SECULAR	108	3	6	5^1	5½	5½	5^8	Snyder	20.10
MAYVITE	109	4	9	8^6	8^{15}	8^{20}	6^3	Sage	5.30
DOLICE	103	7	4	6½	7^4	7^6	7^{15}	Merritt	2.30
DONA DULCIN	108	8	2	4^2	6^2	6^1½	8^{20}	Lauch	7.30
BOSTON IDOL	106	9	5	9	9	9	9	Morrissey	147.30

Two-dollar mutuels paid—KARONITE, $14.20, $11.60, $7.00; EASTER HERALD, $15.00, $7.20; POSTPONEMENT, $4.60.

KARONITE, displaying a fondness for the going, sprinted into a long early lead, was rated in advance of the field and never threatened. EASTER HERALD followed the pace of the winner most closely throughout and held POSTPONEMENT safe, though tiring. The latter was sluggish in finding his speed, but held on well after reaching contention. EMMY FISH raced evenly, but faltered at the end. SECULAR could never get up. MAYVITE broke very slowly. DOLICE raced wide all the way and was not persevered with.

SECOND RACE—Six and one-half furlongs. Purse, $400; claiming. For 3-year-olds and upward. Start good and fast. Won easily; place, driving. Went to post at 2:02½. Off at 2:02½. Winner, Mrs. E. M. Doumani's dk. ch. g. (3), by Flight of Time—Spectacle. Trained by E. M. Doumani. Value to winner, $300; second, $60; third, $30; fourth, $10. Time, 0:28, 0:57 2-5, 1:27 3-5, 1:35.

Horses	Wgt.	Post	St.	¼	½	Str.	Fin.	Jockeys	Straight
MOBILE	114	8	4	3½	2^1	1^1	1^3	Sage	$1.10
ACCOLADE	114	10	8	2^3	4^4	3^2	2½	Trenchard	5.70
DARK STAR	111	3	10	9^1	9^1	6^1	3½	Willard	6.80
MOST ALWAYS	109	6	7	6^4	6^1½	5^4	4^1½	Merritt	9.80
RADIAL	113	1	1	1^1	1^1	2^3	5^1	Beecroft	69.20
DID SHE	113	5	9	10	10	8^3	6^2	Brice	26.40
JUSTA MOMENT	116	7	6	5^3	5^4	4^3	7^1½	Lauch	14.60
WATCH ALL	115½	2	2	7½	7^1	7½	8^{10}	Richards	69.20
TOPSIE H.	113	4	3	8½	8^2	9	9	Roderick	7.20
SAMBO G.	119	9	5	4^2	3^2	Fell		Holland	26.40

Two-dollar mutuels paid—MOBILE, $4.20, $3.40, $3.20; ACCOLADE, $6.60, $4.80; DARK STAR, $3.40.

MOBILE, rated close to the pace of RADIAL, responded readily when called upon, took command on the turn from the back stretch and drew out easily to win with much in reserve. ACCOLADE, well placed throughout, hung on well, but was no match for the winner. DARK STAR, far out of the running in the early stages, closed very fast and made up a good gap. MOST ALWAYS finished well. RADIAL tired from her early efforts and stopped badly. DID SHE made up some ground. SAMBO G., a contender at all times, fell when being asked for his move on the turn from the back stretch.

THIRD RACE—Six and one-half furlongs. Purse, $400; claiming. For 2-year-olds. Start good. Won driving; place, same. Went to post at 2:26. Off at 2:29. Winner, N. B. Steward's ch. c. (2), by Fair Gain—Forefain. Trained by H. G. Bedwell. Value to winner, $300; second, $60; third, $30; fourth, $10. Time, 0:28, 0:51 2-5, 1:28, 1:35 2-5.

Horses	Wgt.	Post	St.	¼	½	Str.	Fin.	Jockeys	Straight
MANAGER BILL	109	3	4	1½	1^{nk}	1^1	1^2	Sage	$1.70
MONASTIC	110½	8	5	2^1	2^3	2^4	2^1½	Palumbo	1.80
HORATIO HUGH	108	4	3	5^2	4½	4^3	3½	Snyder	15.00
INFILEE	112	6	6	4½	3^2	3^3	4^3	Brice	5.70
MY KIND	104	5	8	8	7^2	6^3	5^2	Merritt	40.30
SCOTCH PLAID	107	2	2	3^4	5^1	5^{12}	6^4	Beecroft	57.50
THURNBERGIA	108	7	7	7^1½	8	8	7^3	Lauch	16.80
EBONY TORCH	110½	1	1	6^4	6^2	7^3	8	Trenchard	16.10

Two-dollar mutuels paid—MANAGER BILL, $5.40, $2.80, $2.60; MONASTIC, $3.00, $2.60; HORATIO HUGH, $3.40.

MANAGER BILL, away forwardly, assumed a short lead while under restraint on the back stretch, shook off MONASTIC on the turn, but was kept under pressure. MONASTIC, closest to the pace of the winner throughout, hung on doggedly. HORATIO HUGH raced evenly under restraint in the early part and closed some ground at the finish. INFILEE, always a contender, was tiring at the end. SCOTCH PLAID was blocked when attempting to go up on the inside at the first turn. The others were outrun.

DAILY DOUBLE, FIRST AND THIRD RACES, PAID $41.00.

FOURTH RACE—Six and one-half furlongs. Purse, $400; claiming. For 3-year-olds and upward. Start good. Won easily; place, driving. Went to post at 2:52. Off at 2:54½. Winner, Mrs E. Jackson's br. g. (3), by Pagan Pan—Zambora. Trained by R. Jackson. Value to winner, $300; second, $60; third, $30; fourth, $10. Time, 0:28 1-5, 0:57 2-5, 1:27 3-5, 1:35 3-5.

Horses	Wgt.	Post	St.	¼	½	Str.	Fin.	Jockeys	Straight
FREE ADVICE	114	7	4	1^1	1^1	1^1	1^3	Palumbo	$1.50
PINK POST	109	1	1	2^2	2^2	2^2	2½	Sage	6.30
LONGITUDE	116	6	3	3^4	3^3	3^3	3^1	Merritt	18.50
BEAU CAVALIER	116	2	2	5^4	5^4	5^4	4^4	Tromberio	1.70
NUTLET	111	3	6	6^4	6^{10}	6^6	5½	Trenchard	7.70
DAISY BUCK	113	4	5	4½	4^4	4^1½	6^8	Lauch	26.50
PRETTY BOY	116	5	7	7	7	7	7	Willard	87.80

Two-dollar mutuels paid—FREE ADVICE, $5.00, $3.20, $2.80; PINK POST, $5.80, $3.20; LONGITUDE, $5.60.

FREE ADVICE, having good speed, was taken to the front immediately after the break, was well rated along the back stretch, drew out into a safe lead on the turn and was never threatened thereafter. PINK POST, closest to the leader throughout, tired at the end. LONGITUDE raced evenly and closed well. BEAU CAVALIER bore out at the start and would not extend himself until too late. DAISY BUCK stopped. The others were never contenders.

FIFTH RACE—Six and one-half furlongs. Purse, $400; claiming. For 3-year-olds and upward. Start good. Won driving; place, same. Went to post at 3:18. Off at 3:23½. Winner, Mrs. R. K. Yingling's ch. g. (3), by Trojan—Amy Jane. Trained by R. L. Rites. Value to winner, $300; second, $60; third, $30; fourth, $10. Time, 0:28 3-5, 0:57 3-5, 1:28, 1:36.

Horses	Wgt.	Post	St.	¼	½	Str.	Fin.	Jockeys	Straight
HANDLEY	114	2	3	1^1½	1^3	1^3	1^2	Yingling	$4.00
EYOTA	111	7	8	5^1	3^4	2^4	2^4	Palumbo	1.40
HACKY H.	116	8	2	2^2	2½	3^4	3½	Trenchard	6.40
THE BLACK	111	4	6	6^1½	4^1	4^2	4½	Sage	7.70
POSTMAN HOME	110½	3	7	7^3	7	5^3	5^3	Edwards	5.90
TOP CLOUD	111	1	1	3^2	5^2	6^1	6^1	Merritt	14.10
FAIR JACK	116	6	4	4^2	6½	7	7	Willard	10.30
WILD SABLE	111	5	5	8	Pulled up			Snyder	68.30

Two-dollar mutuels paid—HANDLEY, $14.00, $9.80, $8.00; EYOTA, $3.40, $2.80; HACKY H., $5.00.

HANDLEY, well handled, was rushed into the lead on the first turn, drew out into a long lead while on the back stretch and was kept under strong pressure while tiring in the stretch. EYOTA, far out of contention in the first part, bettered his position on the back stretch, made a strong bid in the front stretch, but could not get up. HACKY H., a forward factor all the way, was tiring at the end. THE BLACK closed well after an even journey. TOP CLOUD stopped. WILD SABLE stumbled passing the stand and was pulled up.

SIXTH RACE—One and one-eighth miles. Purse, $400; claiming. For 3-year-olds. Start good and fast. Won driving; place, same. Went to post at 3:49½. Off at 3:49½. Winner, M. Boyd's ch. g. (3), by Ed Crump—Ballaranth. Trained by L. M. Carney. Value to winner, $300; second, $60; third, $30; fourth, $10. Time, 0:28, 0:56 2-5, 1:28, 1:59 3-5, 2:15.

Horses	Wgt.	Post	St.	¼	½	¾	Str.	Fin.	Jockeys	Straight
VOTE	107	2	1	1	1^1½	1^1	1^1	1^1	Merritt	$10.60
SERGEANT HILL	109	1	6	4^2	3^2	3^1½	2^1½	2^4	Sage	1.60
OLD FIELD	114	3	4	6	5^3	5^4	4^1½	3^4	Trenchard	3.80
ELECTRIC GAFF	115	5	2	2^1½	2^1½	2^1	3^{nk}	4^3	Bardales	5.20
THERMOPYLAE	111	6	5	5^1	6	6	6	5^1	Palumbo	4.10
SISKO	108	4	3	3½	3½	4^2	5^3	6	Lauch	10.90

Two-dollar mutuels paid—VOTE, $23.00, $10.20, $6.20; SERGEANT HILL, $4.00, $2.40; OLD FIELD, $3.20.

VOTE outbroke his field, was steadied along in front, stumbled several times, but was held well together by Merritt and had enough left to hold SERGEANT HILL safe. The latter, probably best, was slow to find his speed, was sent up on the inside at the quarter pole, was taken back sharply when unable to secure racing room, came to the outside of ELECTRIC GAFF on the turn, went back to the inside rail in the front stretch, but could not get through. OLDFIELD, lacking early speed, worked up gradually and closed well. ELECTRIC GAFF followed the pace in the early part, but stopped. SISKO tired.

SEVENTH RACE—One and one-eighth miles. Purse, $400; claiming. For 3-year-olds and upward. Start good and fast. Won driving; place, same. Went to post at 4:14½. Off at 4:14½. Winner, J. J. Kelley's ch. g. (3), by Tryster—Gapistown. Trained by F. McMahon. Value to winner, $300; second, $60; thrid, $30; fourth, $10. Time, 0:28, 0:57, 1:29, 1:59 4-5, 2:16.

Horses	Wgt.	Post	St.	¼	½	¾	Str.	Fin.	Jockeys	Straight
ZOMBRO	112	6	3	2^1½	2^1	2^{nk}	2^1½	1^1	Roderick	$4.90
REDCLIFFE	113	2	1	1^3	1^1	1^1½	1^1	2^4	Yingling	16.60
IN INDIA	110½	4	2	4^2	4^4	3^4	3^3	3^3	Palumbo	2.00
BYE AND BYE	112	3	4	3^1½	3^4	4^4	4^4	4^1	Trenchard	51.00
ROYAL LASSIE	109	8	7	6½	7^3	6^4	6^4	5^4	Sage	2.30
ARMAGEDDON	116	1	8	7½	6^1	5^3	5^1	6^4	Tromberio	10.40
RUBE SAMUELSON	108	7	5	5^1½	5½	7^{10}	7^4	7^{10}	Snyder	18.70
REDIVIVUS	109	5	6	8	8	8	8	8	Morrissey	8.70

Two-dollar mutuels paid—ZOMBRO, $11.80, $7.80, $4.20; REDCLIFFE, $5.00, $6.00; IN INDIA, $3.20.

ZOMBRO, going in his best form, was rated close up to REDCLIFFE, responded strongly in the last quarter mile, bore over when taking a brief lead nearing the finish and was slowly moving clear. REDCLIFFE, showing smart improvement, was steadied in front until challenged, was crowded by the winner at the finish, and he fell directly after crossing the line. He broke a leg when he fell and was destroyed. IN INDIA was stoutly handled in the last half mile, but failed to better her position after being forced out by the winner. BYE AND BYE raced willingly and had no mishaps. ROYAL LASSIE labored in the going. The others were outrun.

Six Battles Set Tonight In Sunday School Loop

Six games are scheduled tonight in the Sunday School Basket Ball League. Three will be played at the Men's Gymnasium and three at the Boys' Gymnasium in the Y. M. C. A. starting at 7:15.

Cancel and Play.

The game between Congress Heights and Fredericksburg, originally scheduled for Christmas Day, has been canceled. The Heights will play the Mercury Preps on the Heights Field Sunday at 3. All members of the Congress Heights team are requested to report at the club tonight.

Cruickshank's 72 Near Top On Coast

Mac Smith Still in First Place With 67; Second Round Set Today.

PASADENA, Calif., Dec. 22 (AP).—The sizzling 67 that MacDonald Smith posted in the first qualifying round of the Pasadena Open championship yesterday was still the best of the lot tonight, as the top-heavy field of 205 contestants was pared to scores of 78 or better.

Fay Coleman, of Culver City, former southern California amateur titleholder, and Willard Hutchinson, of Santa Barbara, brought in 69s to get a three-way tie for second place with Paul Runyan, of White Plains, N. Y., who made his yesterday.

Harry Cooper, of Chicago, and Olin Dutra, of Santa Monica, each had 70, one stroke under par.

13 Match or Better Par.

From the entire starting list which includes a large number of golfing great, there were only 13 scores that matched par or bettered it. None of those who were considered possibilities for cash winnings in the tournament's $4,000 pot found themselves unable to qualify. The contenders for first prize of $1,000 will compose a small and very select group, however.

Those who finished with par 7[1] today were Johnny Dawson, Chicago amateur; Leo Diegel, of Philadelphia; Jimmy Thomson, the Long Beach larruper; Horton Smith, of Chicago; and Denny Shute, the British open champion. Two dark horses, Oliver Sleppy, of Long Beach, and Pete Lamb, of San Bernardino, Calif., who had par rounds yesterday, complete the charmed circle.

Wee Bobby Cruickshank, of Richmond, Va.; Willie Hunter, of Culver City, Calif., and Ralph Guldahl, of Chicago, were among those just over the line today. Craig Wood, of Deal, N. J., the defending champion, also required 72 strokes yesterday.

Second Round.

Tomorrow's second round will see the qualifying field narrowed to 5[0] places and these will compete in the 36-hole final Sunday.

Hutchinson, in bagging his 69, played foolproof golf. He was over par on only one hole and had birdies on three others. Coleman was almost, but not quite, so steady. He was bogey on the eighth and twelfth, but his card showed four birdies.

Qualifiers today included:

Harry Cooper, Chicago	35	35—
Olin Dutra, Santa Monica, Calif.	37	33—
*Johnny Dawson, Chicago	36	35—
Leo Diegel, Philadelphia	37	34—
J. Thompson, Long Beach, Calif.	35	36—
Horton Smith, Chicago	36	35—
Denny Shute, Miami, Fla.	36	35—
John Perelli, Lake Tahoe	37	35—
Frank Williams, Pasadena	35	37—
Alex Vollmer, Chino, Calif.	38	34—
George Beer, Los Angeles	39	34—
Bobby Cruickshank, Richmond	36	36—
Willie Hunter, Culver City	36	36—
Ralph Guldahl, Chicago	35	37—
Wiffy Cox, Brooklyn	36	37—
Abe Espinosa, Chicago	39	34—
Frank Rodia, Seattle	37	36—
Bill Mehlhorn, Louisville	39	35—
Henry Cuci, Flushing, L. I.	39	34—
W. J. Schwartz, St. Louis	38	36—
Guinea Kop, Honolulu	40	34—
P. O. Hart, Columbus, Ohio	38	36—
Tom Creavy, Albany, N. Y.	39	35—
Joe Ezar, Waco, Tex.	39	35—
Chick Rutah, Pasadena	39	36—
Jimmy Hines, New York	40	35—
Harry Bassler, Hollywood	40	35—
Jack Morris, Redlands, Calif.	37	38—
Ky Laffoon, Denver	39	36—
Mary Fry, San Francisco	40	36—
L. Gleason, Long Beach, Calif.	39	37—
E. Schneiter, Ogden, Utah	40	36—
Jim Johnson, Tacoma	37	39—
Jimmy Edge, Santa Monica	40	36—
Jim Coulin, Chicago	41	35—
B. Smith, Culver City, Calif.	40	36—
H. Pressler, San Gabriel, Calif.	40	37—
*A. G. Sato, San Francisco	41	36—
Charles Commers, Detroit	39	38—
Rod Munday, Santa Rosa, Calif.	41	37—
Bunny Torpey, Kansas City	41	37—
Lou Nevi, San Francisco	42	36—
Jay Nunally, Saticoy, Calif.	40	38—
Mike Demmassey, Fresno, Calif.	39	39—

Salem, Mass., Gridmen Arrived in Los Angele[s]

Los Angeles, Dec. 22 (AP).—The Salem High School football team arrived from Massachusetts today for a junior East-West game Sunday with the Urban Military School.

Mayor Frank Shaw and a number of movie stars greeted the squad of 17 and Mayor George J. Bates of Salem, who accompanied the Witches.

Jefferson Park Entries

(Associated Press.)

FIRST RACE—One mile; purse, $300; claiming; for 3-year-olds.

1 Morsnuff......112	10 *Skidmore....
2 *Margie Lou.... 98	11 Escobaland....
3 *F. Ambassador.107	12 Demagogue....
4 Shasta Mint....109	13 Sweet Air.....
5 Royal Sec...... 98	14 *Sizzling.....
6 *Quando......107	15 *Starkist.....
7 Uncle Matt.....112	16 *Visionary....
8 *Catwalk......104	17 *Young Bill....
9 *Falsehood.....104	18 Timon........

SECOND RACE—Six furlongs (from chute); purse, $300; claiming; for 2-year-olds.

1 *Gold Pot......107	10 *Bright Penny.1
2 Grey Sash......109	11 *Morning Cry..1
3 *Legality......104	12 *Esperanto....
4 Gay Joe........116	13 Credit System.1
5 *Whisk Me.....104	14 *Morprin.....
6 Hooligan......106	15 Royal Leon....
7 Penang........106	16 *Sister Clare..
8 Fire Neck......106	17 *Aunt Hannah.1
9 *Customer.....106	18 Flowery......

THIRD RACE—Six furlongs; purse, $300; claiming; for 3-year-olds and upward.

1 Sara Thatcher.105	10 Storm Angel...1
2 Spike.........111	11 *Joe Patsie....
3 *Solus........111	12 *Tennywood....
4 Royal Veil.....111	13 *Whizzing D...
5 Kite..........110	14 *Smart Lady..1
6 Fox Squirrel...111	15 Manners......
7 *Pass Order...111	16 Luzen Luzzage.1
8 *M. Twinkling.103	17 *Pat. McKeon..1
9 Barbarossa....111	18 *Panout......

FOURTH RACE—Five and one-half furlongs; purse, $300; claiming; for 3-year-olds and upward.

1 Infinity......113	4 *Sister Zoe.....
2 *Capt. Joy.....109	5 Song Hit......
3 *Pantaloons....106	6 Kai Finn......

FIFTH RACE — Six furlongs (from chute); purse, $300; claiming; for 3-year-olds and upward.

1 Marie Jean....101	4 Capt. Red.....
2 Blue Day......111	5 Zekiel........
3 Modesto....... 97	6 Tela..........

SIXTH RACE—One and one-sixteenth miles; purse, $300; claiming; for 3-year-olds and upward.

1 *Reverberate...105	10 Judge Direnzo.1
2 *Surepop......105	11 *Southco.....
3 *Adrian.......113	12 Don Tasker....
4 Kingpin.......113	13 *Skirl.......
5 Gold Ridge....113	14 Thistle Ann....
6 *Jack Biener...108	15 *Dandy Dan....
7 More Power....107	16 *Weneedit.....
8 Buzzy Boo.....110	17 Probationer....
9 *Royal P'chase.102	18 *Oaten.......

SEVENTH RACE—One and one-sixteenth miles; purse, $300; claiming; for 3-year-olds and upward.

1 *Plum Wild.....108	10 *Flitsome.....
2 *Don Pablo.....108	11 Troford.......
3 Jesemola.......107	12 *Bill Lutz.....
4 E. O'Sullivan...108	13 Big Storm.....
5 Plucky Girl.....110	14 *Sweet Pal.....
6 Thistle Tom.....110	15 Brother Rank.1
7 First Regiment.102	16 *Coin Collector.1
8 Nimble Jack....110	17 *Sweet Tidings.1
9 *Sedgie.......108	18 Dark Ayr......

*Apprentice allowance claimed.

EIGHTH RACE—One mile; purse, $300; claiming; for 3-year-olds and upward.

1 Preferred......112	10 Chipola......
2 Jim Shanahan..112	11 *Cloido......
3 *Mad A........110	12 *Friend John...
4 *Junior C......107	13 *Fair Avis....
5 *Jim Ormont...107	14 *Kavalry Jack..
6 Love Ormont....109	15 *Kelso.......
7 Claude C.......103	16 Lawyer.......
8 *Last Stand.....101	17 *Cordon Bleu..
9 Carnival.......109	18 Jayes........

Weather, clear; track, fast.

Stocks Hail Silver's Aid With Upswing

U. S. Smelting Advances 10 Points; Sales Rise to 2,419,621 Shares.

New York, Dec. 22 (AP).—Stocks and staples rallied today under the spur of speculative enthusiasm apparently revived by Presidential announcement of a new deal for silver.

Many equities spurted 2 to 6 or more points, with U. S. Smelting leading with an extreme gain of 10.

Trading in shares was at a fast gait during the first and last hours, but tapered considerably during the interim under profit taking which cut the gains of many of the leaders about in half.

The more active stocks quickly regained the temporarily lost ground in the final dash, however, and finished around their peaks of the day. Sales totaled 2,419,621, more than double yesterday's aggregate.

Silver Lining Opens.

The silver lining found its clouds in the general advance for tobaccos and some of the utilities displayed a particularly heavy tone. Recessions of 1 to around 4 points in these groups, despite the general gains, showed in the average for 90 selected issues which was up only 1.5 points.

With silver holding the spotlight, the fact that the domestic gold rate was unchanged at $34.06 an ounce received little attention. Foreign exchanges, however, rallied substantially in terms of the dollar, although they did not hold to their top levels of the day.

Washington's silver edict, ratifying the recent London conference agreement and indicating that a price of 64½ cents an ounce would be paid for newly mined metal aggregating a little less than 25,000,000 ounces a year, took Wall Street somewhat by surprise. That brokerage circles had little or no intimation of the action was evidenced by the fact that stocks idled Thursday with the majority closing with minor losses.

Followers of the silver stocks, however, had for some time been predicting that the Administration would ultimately "do something" for the metal.

Opinion Is Divided.

Financial circles were not of one mind regarding the probable results of the silver-buying program. In some quarters it was believed that higher silver prices would eventuate in a substantial advance of America's trade with China, which uses silver money exclusively.

In others, however, it was felt that China's export prices would tend to rise with increased silver rates, thus probably reducing both buying and selling quantities.

At the same time, some bullion dealers expressed the opinion that the price of silver to be used in the arts and industries might not show any drastic advance immediately owing to the fact that "foreign metal"—that not bought by the Government—may be expected to be reasonably plentiful and probably will be governed by ordinary market conditions.

Closing Share Rises.

Some of the more striking closing share gainers included United States Smelting, up 10⅜, at 99⅜; American Smelting, up 6⅛, at 46; Cerro De Pasco, up 4¾, at 36¾; Case up 4, at 68⅝; Allied Chemical, up 6½, at 149; Howe Sound, up 3¾, at 35¾; American Can up 4⅛, at 95⅝; Chrysler, up 4½, at 54⅜; Pullman, up 3⅜, at 51½, and Colorado & Southern, up 4½, at 32½.

There were a number up 1 to 2, including United States Steel, Western Union, Santa Fe, Union Pacific and New York Central and others.

Ligget & Myers B dropped 4 and American Tobacco and Reynolds B were down about 1 each. American Telephone was off 3 at one time, but pared this loss to 1⅜. Consolidated Gas and a number of other utilities were moderately lower.

Softness in Tobaccos.

Softness of the tobaccos and various utilities was attributed by some commission houses partly to year-end selling by institutions, particularly banking affiliates which, on the first of the year, are to severed from the parent organizations.

Business and industrial news continued favorable. Car loadings for the week ended December 16, advanced some 17,000 over the preceding week to a total of 554,832, which was about in line with previous estimates. The aggregate was 39,063 ahead of the corresponding week of 1932.

Week-end trade reviews were optimistic. Dunn & Bradstreet found that "business in all divisions appears to be reacting favorably to the stimulus of the national program of recovery."

Money Markets.

Foreign Exchange.

New York, Dec. 22 (A.P.).—Foreign exchange firm. Great Britain in dollars, others in cents.

Great Britain—Demand, 5.10¼; cables, 5.10¼.

France—Demand, 6.11½; cables, 6.11½.

Demand Rates.

Italy	8.20	*Austria	17.55
Belgium	21.70	*Rumania	.97
Germany	37.25	*Argentina	33.29
Holland	62.70	*Brazil	8.55
Norway	25.75	Tokyo	31.00
Sweden	26.40	Shanghai	34.75
Denmark	22.90	Hongkong	38.00
Switzerland	30.15	Mexico City, silver peso	28.00
Spain	12.80	Montreal in New York	100.12½
*Portugal	4.66	New York in Montreal	99.87½
*Greece	.90		
*Poland	17.70		
*Czechoslovakia	4.64		
*Yugoslavia	2.17		

*Nominal.

New York.

Call money steady; 1 per cent all day. Time loans steady; 60 days, ¾@1; 90 days, 1@1¼; 4 to 6 months, 1¼@1½ per cent.

Prime commercial paper, 1¼.

Bankers' acceptances unchanged.

Bar silver firm, 1¼ higher, at 44¼.

The bar gold price was unchanged in the United States, and stood at $34.06 per ounce.

London.

Bar gold advanced 1 pence to 126s 3d (U. S. equivalent $32.07 on basis of sterling opening at $5.08).

Money, ⅝ per cent. Discount rates, short bills, 1¼@1½; three-month bills, 1 3-16@1¼ per cent.

Bar silver firmer, ½ higher, at 19 1-16d.

Paris.

Three per cent rentes, 67 francs 15 centimes; 4½ per cent rentes, 83.90. Exchange on London, 83.47½. The dollar was quoted at 16.36.

Robey's Review

Finance Economics Business

World Price of Silver Will Be Helped Only to Extent Order Increases Speculation.

By Ralph West Robey.

Interpretations of the new silver order by the President vary to a surprising degree. The most extreme among those who view the action favorably is Senator Key Pittman. According to him the "action undoubtedly will stabilize the price of silver throughout the world at 64½ cents an ounce" and further "will enormously increase our export trade." At the opposite extreme are those who insist the action will be more or less sterile insofar as the world price for silver is concerned and will be of no appreciable benefit to our foreign trade. The actual case, it seems to me, will prove to be much closer to this latter point of view than it will be to the opinions expressed by Senator Pittman.

Consider, first, just what is to be done. The order covers merely newly mined silver in this country. In appraising the significance of the action this point can not be overemphasized. Silver stocks already in existence are not eligible for purchase by the Government under this order. Neither is the newly mined silver of foreign countries.

For this domestically mined silver the Government in effect fixes a price of 64½ cents an ounce. This is done—not by setting this as a statutory price but through a process of seigniorage or charges made upon silver producers who turn their metal in at an assay office. Specifically what happens is that the silver producer in order to get $1 has to give the Government twice as much silver as is contained in a silver dollar.

Charge Appears High But Producers Can Afford It.

At first glance this may appear to be a tremendous charge to make on the silver producers. At present, however, they can afford it for in spite of getting back only 50 per cent of the silver they take to the mints they still will be better off than if they sold the entire supply in the market. In fact they will be some 50 per cent better off because the market price recently has been ruling between 42 and 45 cents an ounce. Unless the open market price for silver goes above 64.5 cents, accordingly, they will continue to find it profitable to take their metal to the Government and pay a 50 per cent seigniorage charge.

This raises the question of whether there is anything in the action that will cause the open market price of silver to go up. Obviously, to the extent that keeping newly mined silver off the market is important, it will have this tendency. In other words, if we produce $25,000,000 ounces next year and none of this finds its way to the market there will be just that much less on the supply side. Just how significant this will be as a price factor, it also is evident, will depend upon how great the supply is, or how much will be thrown on the market from other sources, such as out of accumulated stock.

Necessarily one can not give a definite answer to this question. There are a few facts, nevertheless, that may give some indication of how important 25,000,000 ounces of silver is to the market. First of these is that the total existing amount of silver—a large proportion of which is potentially available for sale in the market — at least 10,000,000,000 ounces. Since 1880 alone the total production has amounted to well over 8,000,000,000 ounces.

Holdings in Private Hoards Now Amounts to Large Sum.

A second fact that is important in appraising the probable effects of this action on the price of silver is the amount of metal held in private hoards. Unfortunately there are no adequate data for determining this. Private estimates, nevertheless, place the volume of such hoards in this country at several times our annual production. Much of this was accumulatd in anticipation that the Government would "do something for silver." Actually, of course, the current order does not help such holders of the metal. Presumably, therefore, at least some of this supply will come on the market.

All in all, therefore, it seems to me that the action will be largely sterile in so far as raising the world price of silver is concerned. There is, in fact, no more reason why it should be effective than there was that the offer to buy our newly-mined gold should be effective in raising the world price of that metal.

In brief, it is a dud. It can have an effect, if at all, only through the influence it has on speculative opinion. It will be comparable to having the United States Government enter the stock market and daily buy 100 shares of United States Steel stock. Such purchases in themselves would be insignificant, but they might stir up action and cause higher prices through getting speculators to believe that in time the buying would be increased.

It is needless to point out that if the action does not result in higher world silver prices, our foreign trade will not be "enormously increased."

(Copyright, 1933.)

Naval Stores Firm.

Savannah, Dec. 22 (A.P.).—TURPENTINE—Firm, 41¾. Sales, 101. Receipts, 393. Shipments, 398. Stock, 16,662.

ROSIN—Firm. Sales, 655. Receipts, 1,575. Shipments, 2,216. Stock, 110,438. B, 3.40; D, 3.45; E, 3.50; F, 3.62½; G, 3.67½; H, 3.72½; I, 3.75; K, 3.90; M, 4.15; N, 4.20; WG, 4.25; WW and X, 4.60. This market will remain closed till Tuesday.

Bonds Follow Advances in Other Marts

Semispeculative Loans Lead Rise; Turnover, $11,991,000.

New York, Dec. 22 (AP).—Bonds of semispeculative rating today moved with stocks and commodities in responding to the Government's silver purchase program.

Gains in this category, however, were in contrast to heaviness in United States Government issues and some of the prime loans in the corporate division.

The unexpected announcement on silver occasioned a considerably more active trading interest than had been seen since early in the week. Transfers totaled $11,991,000 against $9,049,000 yesterday, and the average price of 60 corporate issues rose .2 of a point.

Respond to Silver.

Some issues made their own direct response to the silver pronouncement. Chile Copper 5s, for instance, rose about 4 points and held most of the gain.

Bonds of some railroads serving the silver producing zone and loans of companies with Far Eastern connections were also pushed forward by the wave of buying generated by the overnight news from Washington.

For the most part, however, it was a case of group following group as between the secondary issues in the bond list and the related equities on the stock list.

Rails had a good day, but utilities were spotty with definite weakness in some parts of the list. Most of the communication issues, particularly the lower priced members, were bid up spiritedly.

Federal List Sags.

In the Federal list prices started a bit lower and widened the losses somewhat in the later trading. At the finish Liberty Loans were unchanged to 2-32 of a point lower, while Treasurys were down from 1-32 to 8-32, barring the 3⅜ of 1943-47, which were up 1-32.

Some of the larger gains were made by loans of Allegheny Corporation, Atlantic Coast Line, Burlington, Chicago & North Western, Colorado & Southern, Erie, Great Northern, Illinois Central, New York Central, Nickel Plate, Pennsylvania, Southern Pacific, Southern Railway, International Telephone, Western Union, American & Foreign Power, American Cyanamid, Bethlehem Steel, Youngstown Sheet & Tube, National Dairy Products, and Otis Steel.

Trade interest in the foreign division centered in several of the European and South American issues. French Governments were strong, but British issues lagged. Argentines were among the last performers in the Latin-American group.

The Dance of the Dollar

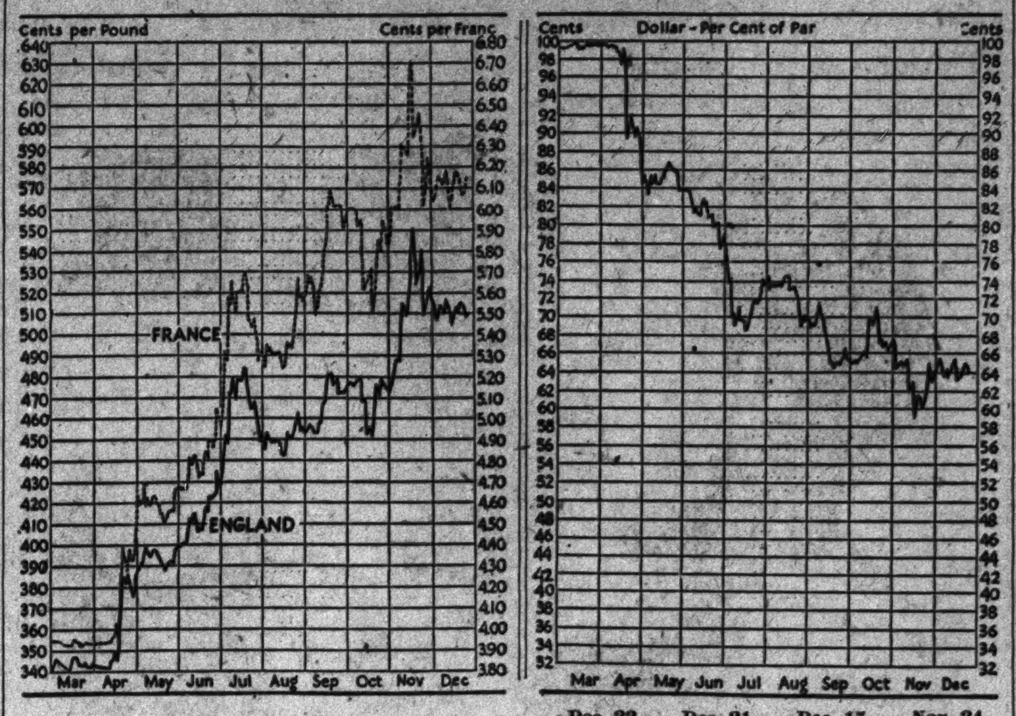

	Dec. 22	Dec. 21	Dec. 15	Nov. 24
R. F. C. price newly mined gold	$34.06	$34.06	$34.01	$33.76
London price of gold (in dollars)	$32.25	$32.10	$32.42	$32.76
Gold value of dollar (based on gold franc rate)	64.0	64.4	63.8	63.1
Franc rate (in cents)	6.12	6.08	6.14	6.21
Sterling rate (in cents per pound)	510.92	508.86	512.25	519.62

Half Million Radios Put in Cars in '33

New York, Dec. 22.—The market for radio sets is constantly being widened by the equipment of practically all new automobiles with built-in arials.

It is understood that more than half a million radios were installed in autos during the past year. More than one-third of Cadillac-LaSalle cars sold during 1933 were delivered with radios installed, and 12 out of every 100 Chevrolet buyers had sets included when they took delivery.

The demand is expected to continue next year, but, as in the case of the rest of the radio trade, the Standard Statistics Co., of New York, points out, there will be plenty of competition for the business available, for no less than 50 companies are said to be producing automobile radios.

U. S. Treasury Receipts.

(Associated Press.)

The position of the Treasury December 20 was: Receipts, $117,357,192.05; expenditures, $130,393,594.41; balance, $1,219,972,701.75; customs receipts for the month, $17,937,960.31; receipts for the fiscal year (since July 1), $1,424,749,906.

Expenditures, $2,373,299,539.98, including $964,760,612.65 of emergency expenditures; excess of expenditures, $948,549,633.98.

Dried Fruits Steady.

New York, Dec. 22 (A.P.).—Dried fruits steady, unchanged.

Storage House Votes Regular $1.25 Dividend

A. & F. Power Reports Annual Net Income of $5,895,683.

At the meeting of the board of directors of the Security Storage Co. held yesterday the regular quarterly dividend of $1.25 per share on the capital stock was declared, payable January 10, 1934, to the stockholders of record at the close of business December 30, 1933.

Des Moines, Dec. 22 (AP).—The board of directors of United Investors Corporation today declared the regular quarterly dividend of 2½ cents a share and an extra dividend of 1 cent a share, payable January 1 to stockholders of record December 20.

New York, Dec. 22 (AP).—American & Foreign Power Co., Inc., a subsidiary of the Electric Bond & Share Co., reports for the 12 months ended September 30 net income, before exchange adjustments, of $5,895,683, compared with $9,420,609 for the 12 months ended September 30, 1932. Gross revenues amounted to $54,418,381, against $55,289,926 last year.

The September 30 balance sheet shows cash of $6,848,722, or approximately the same amount as of June 30, 1933.

While the operation of Adolf Gobel, Inc., for the fiscal year ended October 28, 1933, resulted in a loss of $242,072.98, the company points out in its annual report to stockholders that the showing was substantially better than that of the previous year, when a loss of $322,067 was reported, and indicates headway in spite of industrial conditions which were anything but satisfactory.

The volume of the company's sales increased to 251,362,384 pounds as compared with a tonnage for the previous year of 249,304,155 pounds. This was accomplished despite a drop in tonnage at the company's Washington division of 11,547,482 pounds, occasioned by cessation of operations at that point in February, 1933.

Boston, Dec. 22 (AP).—U. S. Smelting & Refining Co. today declared an extra dividend of $3.50 a share on common stock in addition to the regular quarterly dividend of 25 cents. The regular preferred dividend of 87½ cents also was declared.

San Francisco, Dec. 22 (U.P.).—The San Francisco Bank today declared the regular quarterly dividend of $135 a share, payable January 2 to stockholders of record December 30. The stock is on a $540 annual basis.

Directors of the bank also authorized a bonus of one-half month's salary to all employes.

There is no current quotation on San Francisco Bank stock. The par value of each share is $1,000 and there are 1,000 shares outstanding.

Boston, Dec. 22.—A dividend of 20 per cent, payable on all policies expiring in January, 1934, has been declared by the American Mutual Liability Insurance Co. This is American Mutual's 545th consecutive dividend of 20 per cent or more.

Wall Street Briefs.

New York, Dec. 22 (AP).—Principal commodity markets throughout the country will be closed tomorrow and Monday in observance of the Christmas holidays while the New York Stock Exchange and other leading security exchanges remain open for the abbreviated session tomorrow, but close Monday.

United States exports to China continue to hold up around 20 per cent of the total, the Bank of America, California, says in its weekly review. Exports to all the lands bordering the Pacific Ocean amounted to $237,814,223 in the first 10 months of this year.

Quebec Power Co. has signed a new contract with the city of Quebec for supplying electricity for street lighting for the next 10 years. Approval of the contract by the city was believed to have definitely put to rest rumors that the city was planning to establish its own plants.

New State and municipal financing for the coming week totals $12,721,871, contrasted with $9,196,222 the previous week, the Bond Buyer says. The largest offering is the State of New Jersey obligations of $7,000,000 on Wednesday and the City of Pittsburgh with an issue of $1,400,000 on Tuesday.

Net operating income of the Southern Pacific Railroad for the month of November totaled $1,418,298 an increase of $969,329 over the same month last year.

Jewel Tea Co. sales for the four weeks ending December 2, were $928,845 against $868,855 for the corresponding period last year. For the forty-eight weeks ending December 2, the sales were $9,466,836 contrasted with $10,200,598 for the like period last year.

During the first ten months of 1933, revenues of manufactured and natural gas utilities declined 6 per cent, dropping from $597,790,300 in the first ten months of 1932 to $560,302,500 in the corresponding period this year, according to the American Gas Association.

$5,000 in Bonuses.

Mansfield, O., Dec. 22 (AP).—About 1,000 workers of the Mansfield Tube and Rubber Co. dividend $5,000 in Christmas bonuses awarded by the company today.

Curb's Prices Bound Upward On Specialties

Silver Action Brightens Market; Sales Rise to 457,000 Shares.

New York, Dec. 22 (AP).—Metals and many industrial specialties rounded up sharply on the Curb Exchange today under the impetus of President Roosevelt's silver purchasing plan. Utilities and alcohols, however, showed but slight response and oils were only fractionally improved.

Bunker Hill & Sullivan moved up 9 points while Aluminum Company of America closed 6⅝ points higher.

Shares gaining about 2 to around 4 points included General Tire & Rubber, Newmont Mining, New Jersey Zinc, Dow Chemical, Parker Rust Proof, Gorham Manufacturing, Hecla Mining and A. C. Smith.

Hiram Walker, Electric Bond & Share and Humble Oil got up fractions to around a point but American Gas & Electric, Sherwin Williams and Distillers Corporation-Seagrams were a shade easy.

Transfers increased to approximately 457,000 shares compared with 252,000 for the previous session.

Metal Output Of Ontario Up 28 Per Cent

The estimated value of Ontario's mineral output for the current year is placed 28 per cent higher than for 1932, according to a report from Consul Damon C. Woods, Toronto, made public by the Commerce Department.

Production in 1933, including metals, non-metals, structural materials and clay products, will amount to $109,000,000 as compared with $86,510,525 in 1932. The value of the metal output alone, it is pointed out, should equal $95,700,000 against $70,162,206 for 1932, an increase of 36 per cent.

The 1933 period, it is stated, has been signalized by the steadily rising price of gold and the recovery since June of the nickel-copper industry. The output of nickel in September, amounting to 10,625,853 pounds, was exceeded in only three months since the beginning of 1929. Heavy demand from European countries for nickel has been a marked feature in the past three months, the report points out.

During the nine months ended September, 1933, Ontario's gold output, which accounts for 85 per cent of total Canadian production, amounted to 1,618,627 fine ounces valued at $33,459,959 as compared with 1,689,381 ounces valued at $34,922,598 for the corresponding period of last year.

Silver mined in Ontario during the nine-month period of the current year amounted to 3,344,228 ounces valued at $1,167,132 against 4,769,532 ounces valued at $1,510,085 in the preceding corresponding period.

The Markets at a Glance

What the Stock Market Did.

	Fri.	Thur.
Advances	491	239
Declines	158	320
Unchanged	120	154
Total issues	769	713

Stocks—Rallies followed the aid given silver by the Administration. Advances ranged from 2 to 6 points. Gains averaged 1.5 points. Sales increased to 2,419,621 shares.

Bonds—Semispeculative bonds followed stocks and other markets in a general advance. Federal loans renewed sag. The market was up two-tenths. Sales increased in volume to $11,991,000.

Curb—Metals and many industrial specialties caused curb prices to bound upward. Metals led the advance. Sales increased in volume to 457,000 shares.

Wheat—Roosevelt's silver move excited the market and prices shot upward to a maximum of 4 cents. All grains joined in the rise. December wheat sold at 81⅜; May, at 84⅛.

Cotton—Cotton prices were stronger on the announcement of the Government's silver-buying program. March sold at 10.19. The general market advanced 19 to 25 points. January sold at 10.07.

Rubber—Crude rubber futures closed steady, 23 to 28 points higher. December sold at 8.85; January at 8.88.

Sugar—Raw sugar price was the same at 3.15; refined was also unchanged and sold at 4.30.

Coffee—Spot coffee demand was steady. Santos No. 4 sold at 9 to 9¼; Rio No. 7 at 8¼.

Silver—Bar silver was firm. It stood in New York, 1¼ higher at 44¼ cents per ounce.

Gold—Bar gold in the United States was unchanged and stood at $34.06 per ounce. It stood in London at 126 shillings and 3 pence.

Dollar—The United States dollar lost again on foreign exchanges. It stood in New York with reference to other currencies, $5.10¼ to the English pound; 6.11½ cents to the French franc, and 37.25 cents to the German mark.

Securities Averages.

Stocks.

	50 Ind.	20 R.R.	20 Util.	90 Total
Yesterday	89.4	42.1	62.1	77.3
Prev. day	87.4	41.1	62.5	76.0
Week ago	93.3	43.7	68.7	81.3
Month ago	93.1	41.3	65.3	80.2
Year ago	51.1	26.1	89.9	54.0
3 years ago	119.7	98.2	157.3	122.2
6 years ago	147.1	122.6	126.8	134.1
High, 1933	102.1	58.0	113.7	96.9
Low, 1933	42.3	23.5	61.5	43.9
High, 1932	72.3	39.8	111.0	73.9
Low, 1932	35.1	13.2	51.8	35.0
High, 1931	149.2	106.2	203.9	144.3
Low, 1931	60.0	30.8	92.8	61.3

Bonds.

	20 Ind.	20 R.R.	20 Util.	60 Total
Yesterday	71.4	72.2	76.3	73.3
Prev. day	71.1	71.9	76.5	73.1
Week ago	71.8	73.2	78.0	74.3
Month ago	69.5	65.7	75.4	70.2
Year ago	62.6	58.0	81.0	67.2
2 years ago	65.6	70.6	82.3	72.9
3 years ago	86.3	100.8	97.3	94.8
High, 1933	77.1	84.9	88.5	83.5
Low, 1933	58.3	57.0	74.1	63.6
High, 1932	71.3	78.0	86.2	78.1
Low, 1932	53.2	47.4	70.9	57.5
High, 1931	90.4	105.7	101.5	98.7
Low, 1931	62.3	62.3	80.2	68.5

(Copyright, 1933, Standard Statistics Co.)

Chicago Stocks.

(Furnished by W. B. Hibbs & Co.)

	Bid.	Asked.
Yellow Taxi	10¾	11½
Thompson	6¼	6½
Wahl	¾	1⅛
Butler Brothers	3⅜	4
National Leather	⅞	1
Swift	13⅞	13⅞
Swift International	27	28
Libby, McNeil & Libby	2⅞	3
Midwest Oil	⅛	¼
City Con. com	⅛	¼
City Con. pfd	1	2
Edison	33	35½
Public Service, $100 par	10	13½
Public Service, no par	13⅛	14
Quaker com	116¾	119¾
Quaker pfd	113	115½
Bendix	15⅛	15⅜
Borg Warner	19¼	19½
Illinois Brick	4	5½
U. S. Gypsum	44	47½
Great Lakes Dock & Dredge	19⅜	20
Consol. com	⅛	⅛
Consol. pfd	⅜	3
Electric Household	7	9
McCord	2	9⅞

Flour Markets.

New York, Dec. 22 (A.P.).—RYE FLOUR—Firm; fancy patents, 4.25@4.50.

RYE—Steady; No. 2 Western, 50⅜ f. o. b. New York, and 69⅛ c. i. f. New York; domestic to arrive.

Minneapolis, Dec. 22 (A.P.).—FLOUR—Unchanged; shipments, 17,780.

BRAN—13.00@13.50.

Goods Market.

New York, Dec. 22 (A.P.).—Trading in cotton goods was light today. Prices continued firm on cotton, wool and silk goods. Raw silk prices were stronger. Most of the markets for the staple closed at noon in observance of the holiday season and will remain closed until Tuesday morning.

Wool Market.

Boston, Dec. 22 (A.P.)(U. S. Dept. of Agri.).—The wool market is mostly very quiet. An occasional buyer is making inquiries for types of greasy combing in the mestic wool that may be needed in the near future, but few commitments are being made. There is a very confident undertone in the market. Holders of domestic wools are not offering any price concessions as inducements to buyers to purchase at this time. Foreign markets are being reported very strong with prices higher than last week.

Metal Markets.

New York, Dec. 22 (A.P.).—COPPER—Quiet; electrolytic, spot and future, 8¼.

TIN—Steady; spot and nearby, 52.60; future, 53.10.

IRON—Quiet, unchanged.

LEAD—Dull; spot, New York, 4.15; East St. Louis, 4.05.

ZINC—Steady; East St. Louis, spot and future, 4.45.

ANTIMONY—Spot, 7.25.

Chicago Egg Futures.

Chicago, Dec. 22 (A.P.).—EGGS—Futures, refrigerator, standards, December, 13¾; January, 12¼.

BUTTER—Futures, storage, standards, December, 16½@16⅝; January, 16½; February, 16¾.

Baltimore Securities.

Baltimore, Dec. 22.—Closing prices:

Arundel Corporation	21
C & P Tel pfd	115¼
Com Credit 6½% pfd	91¾
Con G E L & P	51
Con G E L & P 5% pfd	92⅝
Fidelity & Deposit	19⅞
Fidelity Guar Fire	12½
Mt Vern-Woodberry M pf	22
New Amsterdam Casualty	9¼

Treasury Certificates.

(Reported by Chas. D. Barney & Co.)

Rate.	Maturity.	Bid.	Offer.
¾	Mar. 15, 1934	100 1-32	100 3-32
3	May 2, 1934	100 24-32	100 27-32
1¼	June 15, 1934	99 20-32	100
2¼	Aug. 1, 1934	100 12-32	100 15-32
2¼	Dec. 15, 1934	100 3-32	100 5-32
3	June 15, 1935	100 30-32	101 4-32
1⅝	Aug. 1, 1935	98 22-32	98 28-32
2⅞	Apr. 15, 1936	99 14-32	99 20-32
3¼	Aug. 1, 1936	100 6-32	100 12-32
2¾	Dec. 15, 1936	98 30-32	99 4-32
3	Apr. 15, 1937	99 8-32	99 14-32
3¼	Sept. 15, 1937	99 20-32	99 26-32
2⅝	Feb. 1, 1938	97 10-32	97 16-32
2⅞	June 15, 1938	97 24-32	97 30-32

Rubber Closes Steady.

New York, Dec. 22 (A.P.).—Crude rubber futures closed steady, 23@28 higher. *December, 8.85; †January, 8.88; March, 9.13; May, 9.35.

Smoked ribbed spot closed *8.88.

†Bid; *Nominal.

Dow-Jones Averages.

New York, Dec. 22 (U.P.).—Dow-Jones averages:

Stocks.

	Open	High	Low	Close	Chg.
30 indus	98.55	99.90	95.93	98.87	+3.37
20 rails	40.05	40.60	39.21	40.37	+1.24
20 utilities	22.43	22.82	21.33	22.02	+0.16

Bonds.

	Close	Chg.
40 bonds	83.01	+0.19
10 first-grade rails	89.54	+0.12
10 second-grade rails	67.15	+0.31
10 utilities	91.21	−0.05
10 industrials	84.14	+0.37

Steel Prices Unchanged.

New York, Dec. 22 (A.P.).—Steel prices unchanged.

Bank Stocks

New York, Dec. 22 (A.P.).—Over-the-counter market:

Banks.	Bid	Asked
Bank of Manhattan (2)	22½	24½
Chase National (1.40)	16⅞	18⅝
Commercial (8)	112	122
Fifth Ave. (34a)	870	920
First National (100)	1105	1155
National City (1)	18½	20
Public (1½)	19½	20¾
Trust Companies.		
Bankers (3)	47½	49½
Brooklyn Trust (4)	69	74
Central Hanover (7a)	103¾	107⅝
Chemical (1.80)	29	31
Continental (.80)	10	11½
Corn Exchange (3)	40½	42½
Empire (1)	14½	16
Guaranty (20)	232	237
Irving (1)	12⅝	14⅛
Manufacturers (1)	13⅞	15⅞
N. Y. Title & Mtge	⅛	⅜
N. Y. Trust (5)	72½	75½
Title G. & T.	7	8½
United States (70a)	1480	1530
Insurance.		
Aetna Cas (2a)	44¾	46¾
Aetna Fire (1.60)	29½	31½
Aetna Life	14½	16½
Agricultural (2.20)	47½	52½
Am. Surety	12⅝	14⅝
Balt. Amer	2½	3½
Boston (16)	390	415
Conn. Gen. Life (.80)	23½	25½
Fid. & Dep	19¾	21¼
Firemen's Ins	4	5
Frank Fire (1)	18¼	17¾
Glen Falls (1.60)	26½	28½
Globe & Rut	32	42
Great Amer. (1)	14½	15⅞
Halifax (.90)	13⅝	15⅞
Hanover (1.60)	22	24
Hartford Fire (2)	38¼	40¼
Home Fire Sec	1⅛	2½
Home Ins. (1)	16⅞	17⅞
Lincoln Fire new	3	3½
Mass. Bond	11¼	12⅝
Natl. Fire (2)	39½	41½
Natl. Liberty (.20)	3⅜	4⅜
N. Y. Fire	9	12
Nor. River (.60)	14¼	16¼
Phoenix (2)	48½	50½
Prov. Wash. (1a)	19½	21½
St. Paul Fire (6)	113	118
Sun Life	370	420
Travelers (16)	317	332
U. S. Fire (1.20)	29⅝	31⅝

(a) Including extras.

Foreign Markets.

(Associated Press.)

London—A cheerful tone was registered on the stock exchange today, the last session before the holidays. Strength in Transatlantic issues, especially Nickel Shares, in sympathy with Wall street was the feature of the market. Fair buying of mining stocks and industrials helped to record a firm closing tone.

Paris—Although trading was marked by preholiday unloadings, prices on the bourse manifested a steady tendency. Progress made in regard to the balancing of the budget boosted rentes while Mexican bonds advanced as a result of favorable debt service prospects. The market closed irregular.

Berlin—The tone of the boerse continued cheerful with prices remaining generally above their opening levels despite some profit taking. The market closed quiet with some fractional fluctuations both ways.

Silk Market.

New York, Dec. 22 (A.P.).—Raw silk futures closed firm, 2 to 3½ higher; sales, 1,100 bales. *December, 1.30; *January, 1.31; *March, 1.35.

Open market quotations (60-day basis). Shanghai steam filature, 78 per cent serplane 20-22s, 1.40; Canton double extra "A" 14-16s, 1.12½; Japanese special crack double extra, 81 per cent seriplane 13-15s, 1.47½.

*Bid.

OFFICE EQUIPMENT
WE BUY, SELL or EXCHANGE
Desks Tables Chairs Typewriters
Adding Machines Check Protectors Steel Files Steel Cabinets
BAUM'S FURNITURE HOUSE
1416 Eye St. NW. Phone NA. 2164

DAY AND NIGHT PRINTING SERVICE
RANSDELL Inc.

Transactions on N. Y. Bond Market

(Associated Press.)

Total bond sales today, $11,991,000; previous day, $9,049,000; week ago, $12,233,000; year ago, $10,039,000; two years ago, holiday; January 1 to date, $3,297,274,000; year ago, $2,904,272,000; two years ago, $3,011,832,000.

U. S. GOVERNMENT BONDS.
(Sales in $1,000.)
(Dollars and thirty-seconds.)

Sales		High	Low	Last
323	Lib 3½s 32-47	100.11	100.5	100.10
46	Lib 1st 4¼s32-47	101.10	101.4	101.9
66	L 4th 4¼s 33.38	101.25	101.22	101.22
83	L 4th 4¼s33-38c	101.3	101.2	101.2
133	Try 4¼s 47-52	106.5	105.30	106
575	*T 4¼-3¼ 43-45	98.24	98.19	98.23
130	Try 4s 44-54	102.26	102.23	102.25
41	Try 3¾ '46-56	101	100.31	101
47	Try 3⅜s 40-43Je	99.8	99.6	99.6
19	Try 3⅜s 43-47	99.5	99	99.5
18	Tr 3⅜s 41-43Mh	99.3	98.28	99.3
453	Try 3¼s 41	98.16	98.11	98.12
266	Try 3⅛s 46-49	95.12	94.24	95.3
119	Try 3s 51-55	94	93.26	93.30

*4¼% to Oct. 15, '34; thereafter 3¼%.

CORPORATION BONDS.

Sales		High	Low	Last
	A			
20	Allegheny 5 '50	25	24	24⅞
132	Am & For P 5 2030	34½	33¼	33½
17	A I G C 5½ '49	83	83	83
10	Am Metal 5½ '34	98½	98⅜	98½
69	Am Roll M 5 '38	94¾	93¾	94¾
28	Am Smelt 5 '47	99	98⅝	99
1	Am Sug Ref 6 '37	104	104	104
11	Am T & T 5½ '43	105½	105¼	105¼
24	Am T & T 5 '65	103	102½	102½
1	Am T & T 4½ '39	105¼	105¼	105¼
1	Am Typ Fdr 6 '40	24	24	24
16	Am W W & E 5 '34	96¼	95½	95½
17	Arm 4½ '39	84	83½	83½
8	AT&SF ct 4½ '48	94¼	94	94¼
69	A T & S F 4 '95	92½	92	92⅛
14	A C L 1st 4 '52	82	80⅝	82
8	Atl Refin 5 '37	102	101½	102
11	B & O rfg 6 '95	75¼	74	74¾
16	B & O 1st 5 '48	96¾	96	96½
44	B & O cvt 4½ '60	57	55½	57
5	B & O 4 '48	87	86¼	87
	B			
7	Beth Stl rfg 5 '42	98½	97½	98½
9	Boston & Me 5 '67	69½	69	69½
13	Bklyn Ed 5 '52E	105⅜	105	105⅜
17	Bklyn M Tran 6 '68	92	91½	91½
20	Bklyn U Gas 5 '45	106½	103½	106½
2	Buf Gen E 4½ '81B	99½	99½	99½
14	Buf R&P 4½ '57	57¼	57	57
5	Bush T Bldg 5 '60	45⅝	45⅝	45⅝
	C			
47	Can Nat Ry 4½ '56	101	100⅜	101
8	Can Nat Ry 4½ '68	99¼	98¾	99¼
1	Can Nor 7 '40	104½	104½	104½
15	Can Pac 4½ '60	71	70½	70½
3	Can Pac 4 perp	59	58	59
5	Cen Ill E&G 5 '51	46	45¼	46
26	Cen Pac 5 '60	61¾	59	60½
19	Cen Pac 1st 4 '49	75½	75	75½
2	Certain-teed 5½ '48	52¾	52	52¾
56	Chesap Corp 5 '47	95⅞	94¾	95⅞
15	C&O gen 4½ '92	97¾	97	97¾
2	CB&Q gen 4 '58	91¼	91¼	91¼
10	Chi & E Ill 5 '51	10	9½	10
6	C G L & Ck 5 '37	98¼	97½	97½
14	Chi Gt West 4 '59	34½	34½	34½
121	C M StP & P 5 '75	35½	34½	35½
178	CMSP&P adj5 2000	13	12¼	12⅞
69	Chi&NW cv 4¾ '49	29¼	28½	29¼
36	CRI & P cvt 4½ '60	8¾	8¼	8½
[illegible]	[illegible]	[illegible]	[illegible]	[illegible]

Sales		High	Low	Last
14	Goodyr T & R 5 '57	89	88½	88½
8	Gr Tk Ry Can 6 '36	102	101¾	101¾
[illegible]	[illegible]	[illegible]	[illegible]	[illegible]

FOREIGN BONDS.

Sales		High	Low	Last
[illegible]	[illegible]	[illegible]	[illegible]	[illegible]

*Matured bonds; negotiability impaired by maturity. XIN—Ex-interest.

Silver Plan Pushes Cotton Prices Higher

January Closes at 10.07 as General Market Gains 19 to 25 Points.

New York, Dec. 22 (AP).—Cotton was strong today on the announcement of the Government's silver buying program.

March contracts after selling off from 10.20 to 10.07, recovered and closed at 10.19. The general market ended steady at net advances of 19 to 25 points.

The opening was 15 to 19 points higher on buying stimulated by the President's silver proclamation and the relatively steady showing of the Liverpool market. Strength in the grain and stock markets together with the sharp opening advance in silver futures, encouraged the buying movement, but the advance met considerable January liquidation and more or less scattered realizing.

Prices Ease Off.

After selling up to 10.02 for January and 10.33 for May prices eased off under comparatively light offerings. There was very little Southern selling, however, and the market later firmed up with most of the active months reaching the best levels in the late trading. Final prices were at or within a point of the best.

The market both here and at New Orleans will remain closed until Tuesday morning, while the Liverpool market will be closed until Wednesday.

Exports today, 30,107, making 3,996,614 so far this season. Port receipts, 30,536. United States port stocks, 4,124,195.

Futures Price Range.

	High	Low	Last
January	10.07	9.90	10.07
March	10.20	10.07	10.19-20
May	10.35	10.20	10.35
July	10.48	10.35	10.48
October	10.67	10.56	10.67

Spot firm; middling, 10.25.

Cottonseed Oil.

New York, Dec. 22 (AP).—Bleachable cottonseed oil was firmer today on covering promoted by the strength of other markets and the announcement of the Government plan with respect to silver purchases.

Final prices were 15 to 17 points net higher. The volume of business was small, the day's total aggregating only 7 contracts, including 2 exchanges from January to May at 44 points difference. Bleachable spot nominal; December closed 4.15, January 4.25, March 4.49, May 4.69, July 4.89.

Virginians Told To Cut Potato Crop and Cost

Norfolk, Va., Dec. 22 (AP).—Virginia potato growers must produce potatoes at lower cost if they expect to find the crop profitable next year, it was asserted by A. E. Mercker, of the United States Department of Agriculture, and Dr. H. H. Zimmerly, Chief of the Diamond Springs Experiment Station, at a meeting of Norfolk area farmers here today.

Indications, according to Mr. Mercker, are that the 1934 crop will be larger than that of this year, and he cautioned growers against going too heavily into potatoes. Production of 8,000 cars he said by way of illustration, at a cost of $2,744,000 would yield a net of $2,432,000 on a $3.50 per barrel market, but he said only the most optimistic could see a market that good.

A 10,000 car yield, costing $3,430,000 would net $730,000 on a $2.25 market, and greater yields, such as 14,000 or more cars, costing approximately $3,626,000 would return a net loss of $1,036,000 or greater on a $1.50 market, he said.

Production costs average greater than $1.50 in Virginia, are slightly lower in North Carolina, with which Virginia competes on the market. Kansas and Missouri have much lower production costs, he said.

Steel Output Climbs From 34.2 to 36

New York, Dec. 22 (AP).—An upward spurt in steel ingot production was reported by Iron Age Wednesday.

Actual operations, it said, have risen from 34.2 per cent at the beginning of the week to 36 per cent "with the likelihood that they will rise still higher." The improvement is attributed to further sharp expansion in specifications against expiring fourth quarter contracts.

"The pressure on producers has become so great," stated the review, "that it is now doubtful whether they will be able to fill all shipping orders by the end of the month.

"Undoubtedly many buyers were tardy in sending in specifications because of their unfamiliarity with code restrictions. The current rush, therefore, represents a piling up of deferred releases. The main motive of buyers, of course, is to protect themselves against price advances that become effective upon the fulfillment of their present commitments. The current contraseasonal improvement in steel business, therefore, is partly artificial. December, in effect is borrowing production from January and February.

"Whether there will be an appreciable decline in mill operations after January 1 can not be predicted with certainty."

Christmas Letters Gain.

Chicago, Dec. 22 (AP).—Postmaster Ernest J. Kreutgen said today that his office handled 11,000,000 letters of outgoing mail yesterday compared with 10,500,000 on the sixth day before Christmas last year.

Complete Transactions Yesterday on New York Stock Exchange

(Associated Press.)

Total sales today, 2,419,621. Previous day, 1,028,226. Week ago, 1,173,382. Year ago, 945,942. Two years ago, holiday. January 1 to date, 647,320,488. Year ago, 418,909,368. Two years ago, 569,724,709.

Sales in hundreds.	High	Low	Last	Chg.	Bid
A					
32 Adams Exp	7¾	7	7⅝	+ ⅝	7½
2 Adams-Millis (1)	16⅝	16½	16½	....	17
4 Affiliat Prod (.60)	6⅝	6⅝	6⅝	+ ⅜	6½
14 Air Reduc (3¾b)	100¾	98½	100¼	+ ¾	99¾
2 Air-Way El Ap	1¾	1½	1½	— ¼	1¾
210 Alaska Jun (¾b)	21⅛	20	20¾	+ 1⅛	20¾
19 Allegheny	3½	3⅛	3⅛	— ⅛	3¼
25 Alleg pf $30 ww	5¾	5½	5¾	+ ⅜	5¾
7 Alleg pf $40 ww	5⅝	5⅛	5⅛	+ ¼	5
43 Al Chem & Dye (6)	149	143¾	149	+ 6½	147
2 Al Chem & Dye pf (7)	124⅛	123½	124⅛	+ ⅛	122¾
37 Allis-Ch Mfg	17¾	17	17⅝	+ 1⅜	17⅝
1 Alpha P Cem	13½	13½	13½	....	13⅝
2 Amal Lea	4⅛	4	4⅛	+ ⅛	3⅞
[illegible]					
6 Eitingon Sch	1⅜	1¼	1⅜	+ ⅛	1⅜
1 Eiting Sch pf	23¼	23¼	23¼	— ¼	23¼
119 El & Mus	4⅛	3⅞	4⅛	+ ⅜	4
75 El Auto L	19	17½	18¾	+ 1¼	18¾
2 El Boat	3⅞	3¾	3¾	— ⅛	3⅝
74 El Pow & Lt	4½	4	4⅛	— ⅛	4¼
6 El P & L $6 pf	8¼	7¼	7⅞	+ ¾	7½
14 El P & L pf	8⅝	8⅛	8⅝	....	8½
5 El Stor Bat (2)	44	43¼	43⅞	+ ⅞	42½
1 Elk Horn C pf	1¼	1¼	1¼	....	1¼
10 Eng Pub Svc	4½	4¼	4¼	....	4
1 Eng P S $5 pf	12⅛	12⅛	12⅛	— ⅜	11⅛
3 Eng P S pf ww	13	12½	12½	— ¾	11½
1 Equit Off Bldg (1)	9⅝	9⅝	9⅝	+ ⅛	9
10 Erie R R	15	14½	14½	+ ½	15
[illegible]					
27 Std G & E pf	8	7¼	7⅜	— ⅜	7½
3 Std G&E $6 pf (1.80)	15¼	15	15	— 1	15
12 Std G&E $7 pf (7)	17¼	16	16¼	— 2¼	17¾
8 Std Invest	1	⅞	⅞	....	⅞
2 Std Oil Ex pf (5)	97¾	97½	97¾	+ ¼	97½
77 Std Oil Cal (1)	40½	39⅝	40¼	+ ¾	40
151 Std Oil N J (i)	45⅞	45	45⅜	+ ⅞	45½
1 Starrett (L S)	6¼	6¼	6¼	— ¼	6
48.75 Sterl Prod (3.80)	50	45¾	47½	— 1⅛	47
15.05 Sterl S cv pf	29	29	29	— 1	28½
15 Stewart-Warn	6½	6	6½	+ ¾	6¼
[illegible]					
1 Worth P & M	22½	22½	22½	+ ½	22½
1 Wor P & M pf A	35	35	35	....	30
3 Worth P & M pf B	28	28	28	— 2½	27
5 Wrigley Jr (3)	55	54⅞	55	....	54
Y					
2 Yale & Towne (.60)	14¼	13½	13½	— ½	13⅛
14 Yell Trk & C	4¼	4	4¼	+ ½	4
4 Young S & W	15⅛	14¾	15⅛	+ ¼	15
40 Young Sh & T	23	21¼	22⅞	+ 1⅜	22¾
Z					
1 Zenith Radio	2⅞	2⅞	2⅞	+ ⅛	2⅞
18 Zonite Prod	6⅛	5¾	6	....	5⅞

XD—Ex dividend. EX—First sale since ex dividend date or dates. XR—Ex rights. (a) Plus extras. (b) Including extras. (d) Payable in scrip. (e) Paid last year. (f) Payable in stock. (g) Paid so far this year. (h) Cash or stock. (k) Accumulated dividend paid this year. (m) Also extra cash or stock dividend paid since January 1.

Riggs National Plans Increase Of Capital

Washington's Largest Bank Offers $1,500,000 Issue to Stockholders.

An increase in capital stock has been proposed to stockholders of Riggs National Bank, largest banking institution in the city, by its directors. Robert V. Fleming, its president, said yesterday. The proposal provided issuance of $1,500,000 cumulative 5 per cent preferred stock as authorized by the Glass-Steagall banking act.

The stock will consist of 15,000 shares of a par value of $100 each. The new capitalization becomes effective February 1.

It leaves unchanged the present capital represented by common stock of $3,000,000 and surplus of $2,000,000 and gives the bank capital funds in excess of $7,500,000.

Offer on Stock.

Stockholders are offered the right to subscribe to the new stock issue at $100 a share on the basis of one share of preferred for each two shares of present stock owned by them.

They are informed that the Reconstruction Finance Corporation has formally authorized the purchase of any of the issue of preferred stock not subscribed for by the bank shareholders.

It was stated further that should stockholders desire to buy shares in addition to those which they are entitled to subscribe, the bank's directorate will consider their applications.

The action is prompted by the fact the president and directors of the bank feel they should lend their cooperation to President Roosevelt's program by increasing its capital structure. They have adopted unanimously resolution recommending issuance of the new stock.

Statement of Bank.

The statement to shareholders reads, "The President of the United States has urged all banks to cooperate in the Government's plan providing for the increase in their capital structure in order that the Nation may have a stronger and sounder banking system. This plan has been indorsed by leading clearing house associations throughout the country, including the Washington (D. C.) Clearing House Association."

Mr. Fleming reminds stockholders that the last increase in the bank's capital was December 15, 1928, when Farmers & Mechanics National Bank of Georgetown was consolidated with Riggs. At that time, deposits of Riggs Bank were $45,221,000.

Since then, business of the bank has advanced greatly and is continuing so. Riggs Bank's deposits at present are around $70,000,000, or approximately $25,000,000 more than at the time of the last capital increase. During the past year, thousands of accounts have been opened at its main office and branches.

Notice of the annual meeting of stockholders on January 9, together with its new articles of association, accompanied the communication to stockholders. Riggs National Bank now is fifty-eighth on a list of the 100 largest banks in the country and second among those of the Fifth, or local, Federal Reserve District.

Credit Director

Harris & Ewing Photo.

ROY M. MOSHER, manager of the Shade Shop, who has been elected a director of the Washington Association of Credit Men.

Standard Gas Building Budget Is $11,792,233

New York, Dec. 22.—Standard Gas & Electric Co.'s preliminary construction budget for 1934 will total $11,792,233 for public utility companies in the system, according to John J. O'Brien, president of the company. The foregoing amount includes estimated expenditures of $1,418,464 to complete construction work now in progress at utility properties in the Standard Gas & Electric Co. system.

The total preliminary budget expenditure for 1934 may be segregated as follows: Electric department, $7,783,811; gas department, $1,757,564; other departments, $2,250,858.

Canada Wheat Shipped From U. S. Is Freed

Product Being Received in England Without Tax Penalty.

New York, Dec. 22 (AP).—W. G. Mott, secretary of the North American Export Association, today confirmed reports from Winnipeg that Canadian wheat, shipped via Buffalo and New York, is being admitted to England duty free.

"Yes, that is true," Mott said. "Everything is now straightened out. We can ship wheat to the United Kingdom via Buffalo without paying the 6 cents per bushel preference duty.

"Shipments will be going right along now. I expect we will be making some soon. The shipment sent on this occasion for the 'test' was sent from Fort William to Buffalo, thence to this port and on to London.

"No really radical alteration was made in the documentary evidence sent with it. One change made was to the effect that a buyer in the United Kingdom must show that he required the wheat and his order must be received at the point of shipment before the wheat is started on its journey."

Mott said that Robert M. Morgan, president of the North American Export Association, recently went to London and conferred with officials there regarding changes required in the shipment documents. Following his return, Mott said, a parcel of wheat was sent on the liner Ausonia and accepted in Britain without being assessed the Canadian preference duty.

Two Coffee and Sugar Memberships Sold

New York, Dec. 21.—The sale of two memberships on the New York Coffee and Sugar Exchange at $5,000—down $1,000 from the last sale on October 17—was announced today.

The membership of E. A. Crawford was sold to E. W. Dwyer, and the membership of Roger De Vore was sold to Alexander L. Owen.

Soap Sales Increase.

Cincinnati, O., Dec. 22 (AP).—Tonnage sales of Procter and Gamble Co. for the current six months are running about ten per cent ahead of the corresponding period in 1932 with dollar sales showing a larger improvement, president R. R. Dupree said today.

Wheat Jumps On Roosevelt Silver Move

Prices Advance Maximum of 4 Cents; All Grains Join Climb.

Chicago, Dec. 22 (AP).—Excited over President Roosevelt's action proclaiming remonetization of newly mined domestic silver, grain markets bounded skyward today, wheat 5 cents a bushel.

A wild rush to buy took place in all grain pits as soon as trading commenced, and although profit taking reactions of almost 3 cents were witnessed at times, the wind-up for wheat was within 1 cent of the day's top.

Regardless of questions about ultimate effects, or as to whether or not the plan was a gesture toward inflation, the President's announcement was hailed by most grain traders as an immediate major constructive influence.

Wheat Closes Buoyant.

Wheat closed buoyant, 3⅛ to 4 cents above yesterday's finish; corn 1⅞ to 2⅜ up; oats, 1¾ to 2 advanced, and provisions unchanged to a rise of 17 cents.

The extreme advance of 5 cents a bushel instantly achieved by the wheat market was the limit which board of trade rules allow for any one day. Adding to the momentum of the wheat price advance were reports showing an entire absence of snow covering over the whole domestic winter wheat belt with persistent lack of moisture Southwest conditions arousing increased fear of crop damage.

There was also extensive buying of wheat against sales of corn to close spreads.

Late outbursts of new strength in the wheat market were largely associated with active buying for Eastern account.

Action on Silver Aids.

Much of the impetus to purchase wheat and other grains arose from the fact that President Roosevelt's action as to silver came as a distinct surprise to the majority of traders.

Another stimulating element was apparent likelihood that a result would be to facilitate export of the unsold portion of the 30,000,000 to 35,000,000 bushels of United States wheat earmarked for shipment abroad from the Pacific Coast.

Corn and oats paralleled the action of wheat, with much notice taken of a large increase of the open interest in corn, despite recent talk that speculative corn holdings were being liquidated. Offerings of corn to arrive dwindled to almost the vanishing point, whereas shipping demand here increased.

Provisions were responsive to upturns of hog values and of grains.

Nickel Imports Into Germany Rise Sharply

Germany has been importing large quantities of nickel during the current year, according to a report from Consul Sydney B. Redecker, Frankfort-on-Main, made public by the Commerce Department.

During the ten months ended October of the current year, the report shows receipts totalled 3,55[illegible] metric tons compared with 1,90[illegible] tons in the corresponding period of 1932, and 2,599 tons, 2,650 tons, and 4,480 tons for the full years 1931, 1930 and 1929, respectively.

The United States has been the most important exporting country in the German nickel trade, supplying well over 40 per cent, or 1,55[illegible] metric tons of total imports in the ten months of 1933. During the corresponding period of last year nickel shipments from the United States to Germany totalled only 70[illegible] tons.

Great Britain ranks after the United States as a source of Germany's nickel supply, followed by Canada, Norway and Belgium.

It is reported in Germany that the increased nickel imports during the current year were required for the coinage of a large issue of new nickel coins, and for the replenishment to normal levels of severely depleted stocks of the national metal-working industry caused by the effects of the depression.

16 Guernsey Cows Win Milk Fat Test

Fredericksburg, Va., Dec. 2[illegible] (Spl.).—Stafford Farm Dairy, a herd of 16 registered Guernsey cows owned and managed by J. C. Gordon, jr., led the Dairy Herd Improvement Association for November with an average production of 587.3 pounds of milk and 31.2[illegible] pounds of butter fat.

The next four highest herds were the Bloomsbury Dairy, owned by James McGee, with 31 Jersey cows which made an average of 559.[illegible] pounds of milk and 21.84 pounds of butter fat; Wilburn Dairy,

Local Stocks.

(Furnished by W. B. Hibbs & Co.)

Sales

Washington Gas 5s, 1960, $1,000 at 104¾.

After Call.

Potomac Electric 5½% pf., 5 at 105½.

Bonds.

Public Utility.	Bid	Asked
Amer. Tel. & Tel. 4½s, '39.	109	....
Amer. Tel. & Tel ctl. tr. 5s.	104½	....
Anacostia & Pot. R. R. 5s..	47½	....
Anna. & Pot. Guar. 5s....	83	....
C. & P. Tel. of Va. 5s....	103	....
Capital Traction R. R. 5s..	59	62
City & Suburban 5s	47½	....
Georgetown Gas 1st 5s.....	103½	....
Pot. Elec. Pow. Cons. 5s....	101½	....
Pot. Elec. 6s, 1953	106½	....
Wash. Gas 5s, 1958	79½	81
Wash. Gas 5s, 1960	10[illegible]½	....
Wash. Gas 6s, series B	102	....
Wash. Rwy. & El. 4s	81½	85
Miscellaneous.		
Barber & Ross, Inc., 6½s ...	50	....
Chevy Chase Club 5½s....	101	....
Columbia Country Club 5½s.	98	....
D. C. Paper Mfg. 6s	10	....
W. M. Cold Storage 5s	88	....
Stocks.		
Public Utility.		
Amer. Tel. & Tel. (9)	*107½	....
Capital Traction Co.	12¾	14
N. & W. Steamboat	55	....
Wash. Gas Lt. Co. (3.60)	48½	53
Pot. El. Power 6% pf.	10[illegible]½	110
Pot. El. Power 5½% pf.	105¼	106
Wash. Rwy. & El. com. (7)..	270	....
Wash. Rwy. & El. pf. (5)	81½	83
Miscellaneous.		
Amer. Bromo-Seltz. "A" (2).	19	22
Lanston Monotype (4)	46	55
Mer. Tr. & Stge. pf.	90	....
Mergenthaler Lino	23½	2[illegible]
People's Drug St. pf. (6.50)	85	....
Wdwd. & Loth. com. (1.50)	*35	....
Wdwd. & Loth. pf. (7)	*105	....

*Ex dividend.

Freight Loads Increase to 544,832 Cars

Week's Shipments Gain 17,329 Units; All Districts Rise.

Loading of revenue freight for the week ended on December 16 totaled 554,832 cars, the car service division of the American Railway Association announced today.

This was an increase of 17,329 cars above the preceding week this year and marked the first time since 1919 that revenue freight loadings have shown an increase over the corresponding preceding week instead of the usual seasonal decline at this period of the year.

The total for the week of December 16 also was an increase of 39,063 cars compared with the same week in 1932, but it was a decrease of 26,338 cars compared with the corresponding week in 1931.

Miscellaneous Declines.

Miscellaneous freight loading for the week of December 16 totaled 191,964 cars, a decrease of 2,460 cars below the preceding week, but 44,002 cars above the corresponding week in 1932. It was, however, a decrease of 98 cars below the corresponding week in 1931.

Loading of merchandise less than carload lot freight totaled 159,413 cars, a decrease of 2,694 cars below the preceding week, 314 cars below the corresponding week last year, and 32,511 cars below the same week two years ago.

Grain and grain products loading for the week totaled 29,810 cars, an increase of 1,271 cars above the preceding week, 4,319 cars above the corresponding week last year, and 1,398 cars above the same week in 1931. In the Western districts alone, grain and grain products loading for the week ended December 16 totaled 19,743 cars, an increase of 4,005 cars above the same week last year.

Forest Loads Cut.

Forest products loading totaled 19,887 cars, a decrease of 465 cars below the preceding week but 8,026 cars above the same week in 1932, and 1,736 cars above the same week in 1931.

Ore loading amounted to 3,369 cars, an increase of 805 cars above the preceding week, and 1,316 cars above the corresponding week in 1932. It was, however, a decrease of 854 cars below the same week in 1931.

Coal loading amounted to 125,268 cars, an increase of 18,899 cars above the preceding week, but 19,535 cars below the corresponding week in 1932. It was, however, an increase of 5,449 cars above the same week in 1931.

Coke Loads Increase.

Coke loading amounted to 7,651 cars, an increase of 1,386 cars above the preceding week, 973 cars above the same week last year, and 2,205 cars above the same week two years ago.

Live stock loading amounted to 17,470 cars, an increase of 587 cars above the preceding week and 276 cars above the same week last year. It was, however, a decrease of 3,663 cars below the same week two years ago. In the Western districts alone loading of live stock for the week ended December 16 totaled 12,949 cars, a decrease of 241 cars compared with the same week last year.

All Districts Rise.

All districts reported increases for the week of December 16, compared with the corresponding week in 1932, except the Pocahontas, which showed a small decrease, but all districts reported reductions compared with the corresponding week in 1931 except the Pocahontas.

Loading of revenue freight in 1933 compared with the previous year follows:

	1933.	1932.
Four wks. in Jan.	1,910,496	2,266,771
Four wks. in Feb.	1,957,981	2,243,221
Four wks. in March	1,841,202	2,280,837
Five wks. in April	2,504,745	2,774,134
Four wks. in May	2,127,841	2,088,088
Four wks. in June	2,265,379	1,966,488
Five wks. in July	3,108,813	2,420,985
Four wks. in August	2,502,714	2,064,798
Five wks. in Sept.	3,204,551	2,867,370
Four wks. in Oct.	2,605,642	2,534,048
Four wks. in Nov.	2,366,097	2,189,930
Week, Dec. 2	495,425	547,795
Week, Dec. 9	537,503	520,607
Week, Dec. 16	554,832	515,769
Total	27,983,221	27,280,141

Du Pont Company Plans To Retire Debentures

New York, Dec. 22 (AP).—The E. I. du Pont de Nemours Co. has notified the New York Stock Exchange that it proposes to retire the authorized issue of $10,000,000 6 per cent voting debenture stock. Only a few hundred shares are outstanding, the balance of the stock, which is listed on the exchange, being held in the company's treasury.

Richmond Markets.

Richmond, Va., Dec. 22 (A.P.).—FRUITS AND VEGETABLES—(Note, prices quoted are for small jobbing lots sold to retail dealers; the prices on carlots and other large wholesale consignments are lower.) Potatoes in 100-lb. sack packs, graded Green Mountain Whites, 1.75@1.85; Maine Cobblers, 2.20@2.25; Virginia sweets in hamper packs, 65@75 bushel; 50-lb. sack packs, 3.00 per ... in hamper packs around ... lbs.; onions graded, 50-lb. ... 50 and upward; Virginia ... basket packs, graded No. ... Delicious, 1.00@1.40 per ... beans, choice stock, 1.50 ... hamper; lettuce around 4.00 ... around 3.00 per crate; ... 75 per box, as to grade; ... 2.35@2.50 per standard ... packs, 1.25@1.35; tomatoes ... 30 lbs. on choice ...

Transactions on N. Y. Curb Market

(Associated Press.)

Total stock sales today, 467,000 shares; year ago, 193,135 shares.

Total bond sales today, $2,900,000; year ago, $3,515,000.

Sales in hundreds.		High	Low	Close
2	†Aero Sup Mfg B			
1	Ainsworth			
2	Ala Gt So			
.30	Aln ...			
1	Allied ...			
5	Allis ...			
23.50	Alum Co Am			
1.50	Alum ...			
2	†Am ...			
1	Am ...			
1	Am ...			
2	†Am ...			
194	Am ...			
8	†Am ...			
14	†Am ...			
17	Am ...			
12	Am ...			
.75	Am ...			
49	Am ...			
3	Am ...			
.25	Am ...			
31	Am ...			
.50	Am ...			
9	†Am ...			
1	Am ...			
178	Am ...			
4	Am ...			
4	Anch ...			
31	Ark N...			
3	Armstr...			
1	Arundel			
97	†As G ...			
1	As G ...			
2	As Tel ...			
1	As Tel ...			
90.92	Atlas C...			
5	Atlas ...			
13	Atlas ...			
2	Atlas ...			
3	†Auto V...			
1	Benson ...			
1	†Bickford ...			
18	†Blue Ri...			
14	†Blue R ...			
1	†Blumenth...			
1	Brit Cela...			
2	Brown Fo...			
18.50	Bunk Hi...			
1	Burma L...			
2	Cab & Wi...			
1	Cab & Wi...			
8	†CAM Co			
11	Can Ind A			
1	Can Ind A			
20	Can Marc			
1	Carnation			
13	Carrier Co			
1	Celluloid			
.50	Celluloid 1			
.50	Cen P&L 7			
1	Cen& Sw U			
17	Cen St El			
1	Cen St El ...			
2	†Centrif Pi			
3	Chesebro (6...			
.50	Chic Corp cv			
.10	Childs pf			
5	Chief Consol			
157	Cities Servic			
3	Cit Serv pf			
.50	Cit Svc P 6			
5	Claude Neon			
1	Cleve Cliffs			
1	Cleve El Ill (			
22	†Colon Oil			
3.50	Colum G&E			
5	Comwlth Edis			
31	Comwlth & S			
1.50	Comm P&L 1			
7	†Cons Airc			
21	Cons Cop Min			
4	Cons G&E Bal			
1	†Cons Ret Str			
1	†Cons Thea vt			
46	Cord Corp (.3			
2	†Corroon & R			
1	†Cor & Rey pf			
15	†Cosden Oil M			
44	Creole Pet			
4	†Cresson Gold			
1	Crocker Wh			
7	†Crown C Pet			
2	Crown C IntlA (			
192	†Cusi Mex			
2	†Dan Reeves (1			
12	Darby Pet			
7	Dist Co Ltd (.1			
16	Dist Corp Seagr			
1	†Doehler D Cast			
7	Dow Chem (2)			
2	†Dubilier Con			
.25	Duke Power (4)			
1	Duval Tex			
3	Eagle Pich Lead			
4	East Sta Pow			
.50	East Sta Pow B			
1.50	East Util As (1)			
5	East Wash M B			
1	Educat Pict pf			
2	†Eisler Elec			
210	El Bond&Sh			
13	El Bond&Sh pf			
3	El Bo&Sh 5 pf (5			
5	El Pow As (.40)			
5	El Pow As A (.40			
1	El P&L opt war			
1	El P&L 2d pf A			
9.20	†Elect Share			
.50	Emp G & F 7 pf			
2	Empire Pow			
26	†Equity Corp			
5	†Europ El A (.40)			
33.96	Evans Wallo			
2	†Ex-cello A & T			
7	†Fairchild Av A			
12	†Falcon Lead			
10	†Falstaff Brew (1			
2	Fiat rcts (.505g)			
12	†Fidelio Brew			
30	Fisk Rub			
.50	Fla P & L 7 pf			
4	Flintkote A			
6	Ford M Can A(1g)			
.50	Ford M Can B(1g)			
12	Ford Mot Ltd			
1	†Garlock Pkg (.40)			
1	Gen Alloys			
3	†Gen Aviation			
1	Gen Invest			
4	Gen Invest war			
3.25	Gen T & Rub			
2	Georg Pow pf (6)			
1	Gilbert (A C)			
17	Glen Alden			
2	Godchaux Sug B			
1	†Gold Seal Elec			
11	Goldfield Con (.05g)			
30	Gorh Mfg vtc (1½g)			
.50	Gray Tel P S			
1.40	Gt Atl&P nv (7b)			
2	Greenfield T & D			
3	†Groc Str vtc			
2	Guard Invest			
19	Gulf Oil Pa			
.25	Gulf Sta Ut6 pf(6)			
7	†Hamilton Gas vtc			
5	†Hazeltine			
59	†Hecla Min (.10g)			
34	†Hir Walker			
6	Holling Gold (.85b)			
1	Holophane			
1.25	Horn & Hard (1.60)			
11	†Hudson Bay M & S			
18	Humble Oil (2)			
16	Humble Oil new			
1	Hygrade Sylv (2)			25
9	Imp Oil Can (½)			
2	Ind Pipe Line (.40g)			
2	Int Cig Mch (1½)			
1.25	Int H-El pf(3½)XD			
3	Int Mining war			
17	Internat Pet (1.12)			
1	Inter Util A			
15	Inter Util B			
6	Inter Util war new			
10	†Interst Equit			
.50	In Po D pf (.56k)			
6	†Ital Superpow A			
1.10	Jones & Lau Stl	36⅜		
3	†Kerr Lake			
1	Kingsb Brew (.70b)	7⅞		
1	Kirby Pet (.10g)	1		
1	†Kleinert	7		
22	Lake Shore M (3b)	45⅜		
1	Lakey Fdy & M	½		
1	Lang Un Bak A (1)	14		
1	†Lefcourt Real	1⅛		
15.50	Lehigh C & N (.40)	6		
2	†Lerner Strs	13¼		
.50	Lerner Str pf	51		
1	†Lion Oil	5		
6	Lone St Gas (.64f)	5½		
9	Long Is Lt	4⅛		
.10	Long Is L pf (7)	46		
4	†Louis L & E	2⅛		
1	McCord Rad B	1⅝		
1	Margay Oil	6		
1	Mass Util Asso	2		
32	Mathies Al Wks Rts	1¼		
68	†Mavis Bott A	1⅝		
1	†Memphis N Gas	3⅛		
3	†Mexico-Ohio Oil	2		
1	†Michigan G & O	4		
416	Mid West Util	⅛		
12	Mid West Ut pf	⅜		
2.50	Mohk-Hud 1 pf (7)	50		
180	†Molybdenum vtc	5⅞		
.50	Montr LH&P (1½)	33⅞		
1	Mount Prod (.60)	4		
14	†Nat Avia			

Spinning Sags In November To 96.3 Rate

November Drops Behind Period in 1932 on Single Shifts.

The cotton spinning industry was reported yesterday by the Census Bureau to have operated during November at 96.3 per cent of capacity, on a single shift basis, compared with 101.9 per cent during October this year, and 96.9 per cent during November last year.

Spinning spindles in place November 30 totaled 30,881,964, of which 25,423,348 were active at some time during the month, compared with 30,827,726 and 26,002,148 for October this year, and 31,464,872 and 24,349,506 for November last year.

Active spindle hours for November totaled 6,796,420,109, or an average of 220 hours per spindle in place, compared with 7,260,822,134 and 235 for October this year, and 6,966,828,759 and 221 for November last year.

Spinning spindles in place in place in cotton-growing States November 30 numbered 19,160,680, of which 17,418,032 were active at some time during the month, compared with 19,126,798 and 17,614,074 for October this year, and 19,107,506 and 17,016,718 for November last year.

Active spindle hours in cotton-growing States for November totaled 5,027,502,369, or an average of 262 hours per spindle in place, compared with 5,342,706,122 and 279 for October this year, and 5,495,197,004 and 288 for November last year.

Active spindle hours and the average per spindle in place for November by States follow:

Alabama, 489,856,636 and 257.
Georgia, 838,632,498 and 254.
Mississippi, 49,594,636 and 227.
North Carolina, 1,414,841,433 and 230.
South Carolina, 1,795,005,578 and 313.
Tennessee, 159,078,080 and 248.
Texas, 58,705,206 and 216.
Virginia, 169,663,466 and 260.

Local Produce.

(Prices paid shippers f. o. b. Washington.) (By the United States Bureau of Agricultural Economics.)

Eggs.

Current receipts, 17@19; hennery whites, 24; Government graded and dated eggs: U. S. extras, large, 25½@27½; U. S. extras, mediums, 22@25; U. S. standards, 23½@25½.

Live Poultry.

Fowl: Colored, 11@13; Leghorns, 6@7; roosters, 6@7; Plymouth Rock chickens (all sizes), 13@15; Plymouth Rock springers, 14@15; Reds and mixed colors, 12; Leghorns, 9@10. Turkeys—Young hens, 14 pounds and over, 15@17; young toms, 10 pounds and over, 16@18; No. 2s, 11; old toms, 12@13; old hens, 13@14. Guinea fowl—Young, 60@70 a pair; old, ... pair. Capons, 15@18.

Meats.

Commodity Prices Improve; Advance Covers Wide Range

Increases Predominate in Foodstuffs; Coffee Firms, Reflecting Better Quotations in Brazil; Hogs Continue to Show Losses.

New York, Dec. 22.—A marked improvement was visible in the general level of commodity prices in the week just ended, following the irregular price movements of the preceding week. The markets generally showed very little reaction to monetary considerations.

Practically all of the commodity groups shared in the rise, with only two groups, building materials and miscellaneous, reporting more declines than advances.

Advances and declines, as shown by the regular weekly compilation of wholesale commodity prices, prepared by Dunn & Bradstreet, Inc., made the best showing since the second week of November. Total advances numbered 34 and declines only 20, as against 28 and 40, and 15 and 29, respectively, for the preceding week and the same week a year ago.

Increase in Foods.

Increases were predominant in the foodstuffs division, advances totaling 15 and declines 9, as compared with 9 and 18, respectively, in the preceding week.

Coffee prices were firm, reflecting improvemnet in quotations in Brazil. Consumption of coffee in the United States for the five months ended November 30 totaled 4,805,303 bags, an increase of 7.2 per cent over the like months of 1932 and made a new high record for the period, according to the New York Coffee and Sugar Exchange.

Total world stocks of coffee on November 1 are estimated at 24,724,724 bags, a decline of 7,103,092 bags from November 1 a year ago. Destruction of coffee in Brazil last month amounted to 1,067,000 bags, the fifth month in succession in which more than a million bags were destroyed. Owing to the lowering of bid prices by the government quotations for top grades of butter were lowered 1¼c from the previous week. Butter stocks showed a rise of 140 per cent on November 1 over a year ago. Prices of fresh eggs fell sharply, with refrigerator grades also showing weakness.

All Grains Higher.

All grains were higher, with corn showing particular strength, under the influence of the corn-hog reduction program and the Government policy of loaning on corn held on farms. Wheat was helped by Government purchases and reports of progress in the export program of the Pacific Northwest.

Visible wheat supplies in the United States showed a further drop of 3,816,000 for the week ended December 9. Volume of trading in the flour market was small throughout the week, but prices firmed up, in sympathy with improvement in grain markets.

In the live stock markets, hogs showed a net loss of 25 cents per hundredweight for the week, while lambs and sheep were up 25 cents and cattle remained unchanged from last week's level.

Relief Buying Effects.

The feature in the hog markets was the relief buying by the Government, which, it is reported, will continue for some time. It is also stated that the Government wants several million pounds of cured pork products and a large quantity of flour for relief of the needy.

Refined sugar was marked down 10 points on Monday by one of the largest refiners, making the new basis 4.40 cents per pound, retroactive to December 8. The spot price of the raw product, however, advanced 8 points, to 3.22, cents per pound, as against 2.85 cents a year ago.

Estimated sugar production for the year ended August 31 was placed at 24,696,000 tons, 1,735,000 tons less than a year ago, while consumption declined 324,000 tons, compared with the preceding year, the total for the latest year being 26,400,000 tons. World stocks on August 31 were placed at 10,365,000 tons, compared with 12,069,000 in the preceding year.

Canada Farm Prices React On Tool Sales

Because of the record low prices received for farm products during the current year sales of threshers, tractors and combines in the three Canadian prarie provinces showed a marked decline as compared with 1932, according to a report from the American consulate general, Winnipeg, made public by the Commerce Department.

Sales of tractors during the current year have totalled 777 units, a decrease of 12.8 per cent; threshers totaled 282, a decline of 40.7 per cent; while the 77 combines sold in 1933 was 55 per cent below the 1932 figure.

In connection with the sale of these three items in western Canada during the current year, reports from dealers indicate that a very large volume of used, rebuilt or reconditioned units were sold. In many cases, the number of such units sold by manufacturing companies exceeded the number of new units disposed of, it is pointed out.

According to a prominent factor in Canadian farm machinery industry, the outlook of 1934 does not appear very bright. It is pointed out that there is still a substantial accumulation of reconditioned power farm machinery on hand throughout the three provinces and this stock will supply a large share of the requirements for threshers, tractors and combines in the coming year.

Distributors, however, confidently expect that with the return of normal conditions there will develop a replacement demand for farm implements and machines in all categories which will require many months of ordinary trade to fill. Canadian manufacturers, it is stated, will be unable to meet more than a small part of this demand if it should arise suddenly.

Silver Action Drives Metal To New Peak

New York, Dec. 22 (AP).—This was "silver day" in the country's speculative markets.

President Roosevelt's plan for rehabilitating the white metal as part of his general price-lifting program was greeted by a strong upsurge in metal and most other shares on the New York Stock Exchange and by rising commodity markets.

Many stocks closed with net gains of $2 to $6; one was up slightly more than $10. Silver futures put in a strenuous day, although they closed under their opening advances of 2 to 3 cents an ounce. Chicago wheat was up about 3 to nearly 4 cents a bushel, corn around 2 cents and New York cotton 95 cents to $1.25 a bale.

The Presidential order for purchasing newly mined silver at a price about 50 per cent above recent market levels and for silver coinage naturally directed most attention to items which had the closest connection with that metal's fortunes. Traders, at the moment, seemed chiefly interested in speculative possibilities and hastily placed big buying orders for the silver shares.

Ginned Cotton Is Gain Over Previous Year

(Associated Press.)

Cotton of this year's crop ginned prior to December 13 was reported yesterday by the Census Bureau to have totaled 12,356,769 running bales, exclusive of linters, and including 568,090 round bales, counted as half bales and 5,151 bales of American-Egyptian.

To that date a year ago ginnings totaled 12,081,404 running bales, including 622,016 round bales, counted as half bales, 6,680 bales of American-Egyptian.

Ginnings this year by States follow:

Alabama, 947,537; Arizona, 66,542; Arkansas, 994,624; California, 175,419; Florida, 23,449; Georgia, 1,084,740; Louisiana, 467,763; Mississippi, 1,126,707; Missouri, 222,511; New Mexico, 79,881; North Carolina, 674,524; Oklahoma, 1,196,295; South Carolina, 718,413; Tennessee, 417,322; Texas, 4,115,989; Virginia, 32,932; all other States, 12,121.

Richmond Bank Statement

The Federal Reserve Bank of Richmond makes the following weekly statement at the close of business December 20, 1933:

Oil Stocks Cut In Barrels to 342,639,000

Reduction in Volume Put at 208,000 Units Up to December 16.

(Associated Press.)

Stocks of domestic and foreign crude oil at the close of the week ended December 16 totaled 342,639,000 barrels, a decrease of 208,000 barrels from the preceding week.

Secretary Ickes, as oil administrator, announced last night that the decrease represented a daily average of approximately 30,000 barrels, compared with a daily average decline of 100,000 barrels during the preceding week.

Stocks of domestic crude oil totaled 339,662,000 barrels on December 16, a decrease of 476,000 barrels from the total of 340,138,000 barrels reported a week ago, while stocks of foreign crude held in the United States totaled 2,977,000 barrels, an increase of 268,000 barrels over the total of 2,709,000 barrels reported for the preceding week.

Imports on Increase.

Current imports statistics recorded an increase of 285,000 barrels in receipts of foreign crude oil during the past week as compared with the preceding week. This increase in imports of crude oil was comparable with the increase in stocks reported.

Daily average crude runs to stills during the week ended December 16 were approximately 2,340,000 barrels, an increase of about 160,000 barrels over the daily average of the preceding week.

Total stocks of motor fuel increased approximately 900,000 barrels during the week and totaled about 54,250,000 barrels on December 16.

Stocks With Companies.

Crude petroleum stocks reported by companies holding 100,000 barrels or more were:

Grade.	Dec. 9.	Dec. 16.
Pennsylvania	5,307,000	5,218,000
Other Appalachian	1,131,000	1,113,000
Lima - N. E. Ind-Mich.	1,526,000	1,568,000
Ill., S. W. Indiana	11,170,000	11,090,000
N. La. and Ark.	11,826,000	11,783,000
West Texas and S. E. New Mex.	32,580,000	32,386,000
East Texas	44,811,000	44,463,000
Other midcontinent	152,682,000	153,485,000
Gulf Coast	16,235,000	15,691,000
Rocky Mountain	27,194,000	27,180,000
California	35,696,000	35,685,000

Wool Market Remains Quiet As Prices Hold

Boston, Dec. 22 (AP).—The Commercial Bulletin will say of the wool market tomorrow:

"There has been a substantial turnover in scoured wools of medium grade this past week, estimated at close to 2,000,000 pounds, which is presumed to be against Government contracts, prices being on parity with recent quotations.

"Aside from these sales, there has been comparatively little activity in the market through the week, although prices for all descriptions are very firm.

"The manufacturers are slowing up their production somewhat, although retail clothing and apparel business is said to be a little better.

"The foreign markets are very strong, both the primary and secondary centers, especially for this season of the year, the primary markets closing the pre-holiday season with prices at the very peak.

"Mohair still is rather slow but firm."

The Commercial Bulletin will publish the following quotations:

Domestic, Ohio and Pennsylvania fleeces, delaine unwashed, 35@37; ½ blood combing, 36@37; ⅜ blood combing, 42@43; ¼ blood combing, 41@42.

Michigan and New York fleeces: Delaine unwashed, 32@35; ½ blood combing, 33@34; ⅜ blood combing, 42@43; ¼ blood combing, 41@42.

Wisconsin, Missouri and average Indiana and New England ½ blood combing, 32@33; ⅜ blood combing, 41@42; ¼ blood combing, 40@41.

German Domestic Trade.

Berlin, Dec. 22 (AP).—A rapid improvement in Germany's domestic trade will be an objective for the coming year of the Berlin Chamber of Commerce whose annual report today painted a rosy picture of business in 1933.

Baltimore Grain Prices.

Baltimore, Dec. 22.—WHEAT—Shipments from elevators, 8,500 bushels; stock in elevators, 1,345,867 bushels. ...

Baltimore Markets.

New York Produce.

300 Men to Get Work.

Springfield, Ill., Dec. 22 (AP).—Contracts for construction of 31 buildings at the Manteno State Hospital that will give work to 300 men for ten months were awarded today. They totaled $1,061,500. Work will start Wednesday.

Mystery of U.S. Minutes Balks Interior Agent

Man Refuses to Tell How He Got Data on NRA Meeting.

Investigation conducted by an agent of the Department of Interior yesterday at the office of John P. Davis, head of a joint committee of colored organizations on National Recovery, failed to disclose where Davis secured minutes taken at the special Industry Recovery Board meeting of September 18.

The minutes, detailing remarks of Secretary Ickes, Secretary Perkins, Gen. Hugh Johnson, Judge Stevens and Dr. Ezekiel concerning adoption of a policy which would have sent Mabel Byrd, colored research woman in Dr. Sachs' office in the Interior Department, into the South to investigate wage complaints of Negroes under the NRA, were produced by Davis at a secret meeting of Negro leaders and members of the Labor Advisory Board. The meeting was held at Howard University ten days ago. The minutes were published afterward.

Miss Byrd was released by the department last Friday, after Davis and other colored organization representatives had traveled through the South and brought back pay rolls of various industries to demonstrate discrimination practiced against Negro workers under the NRA.

To Special Investigator Bailey, who approached Davis yesterday to discover how he secured the minutes, Davis said:

"Quite frankly at the proper time and to the proper Government officials I will answer questions. I think it would be better for me to remain silent for the present."

D. C. Radio Talks To Be Continued

Chamber Committee Will Again Use WJSV.

Washington's industrial world will continue to be described through radio talks in 1934, the committee on manufacturing of the Chamber of Commerce decided at a luncheon meeting yesterday.

Twelve such talks were given during 1933 over Station WJSV. This station has offered its facilities for a similar program in 1934. R. B. Swope, chairman of the committee, asked cooperation from Washington industries in preparing papers for the broadcasting.

Plans for the tenth annual industrial exhibit will be made by a special committee to be appointed early in 1934. Those at the meeting, in addition to the chairman, included Harry S. Evans, P. B. Fletcher, H. B. Plankinton, H. S. Hunt, F. R. Rogers, A. L. Stern, and Robert W. Davis. The members stood in silent tribute to the memory of C. Phillips Hill, who died this week.

The Weather

Today Sun and Tide Table.

(Furnished by the U. S. Department of Commerce, Coast and Geodetic Survey.)

			AM.	PM.
Sun rises	7:24	High tide	0:55	1:28
Sun sets	4:50	Low tide	7:33	8:07

Weather Conditions.

U. S. Dept. of Agriculture, Weather Bureau, Washington, Friday, Dec. 22—8 P. M.

Forecast for the District of Columbia—Fair Saturday and probably Sunday, with continued mild temperature; light northwest winds, becoming variable.

For Maryland—Fair Saturday and Sunday; continued mild temperature.

For Virginia—Fair Saturday and Sunday; continued mild temperature.

Conditions.

The disturbance that was central over Nova Scotia Thursday night has continued to move northeastward beyond the Straits of Belle Isle, Belle Isle, 29.20 inches, and the disturbance that was over Lake Superior has moved rapidly eastward to Nova Scotia, Halifax, 29.36 inches. Pressure continues low from Washington and British Columbia southeastward to the middle Plains States and Iowa, Sheridan, Wyo., 29.64 inches. These disturbances have caused light snow along the northern border from eastern Montana to the Canadian maritime provinces and rain or snow in Washington and western Montana. An area of high pressure is moving eastward over Manitoba and western Ontario, Le Pas, 30.26 inches. Pressure continued high over the east Gulf States, Pensacola, Fla., 30.20 inches, and high and rising over the Plateau region, Grand Junction, Colo., 30.20 inches. The temperature has fallen over Manitoba and Saskatchewan and in Minnesota, while it has not changed materially elsewhere, except along the northern border. The weather continues mild for the season in and east of the Rocky Mountains.

Local Weather Report.

Temperature—Midnight, 40; 2 a. m., 38; 4 a. m., 37; 6 a. m., 35; 8 a. m., 36; 10 a. m., 45; 12 noon, 59; 2 p. m., 60; 4 p. m., 61; 6 p. m., 58; 8 p. m., 52; 10 p. m., 52. Highest, 62. Lowest, 34. Relative humidity—8 a. m., 78; 2 p. m., 30; 8 p. m., 49. Rainfall (8 p. m. to 8 p. m.), none. Hours of sunshine, 4.25. Per cent of possible sunshine, 45.

Departures From Normal.

Accumulated excess of temperature since January 1, 1933, 828 degrees.

Excess of temperature since December 1, 1933, 68 degrees.

Accumulated excess of precipitation since January 1, 1933, 6.98 inches.

Deficiency of precipitation since December 1, 1933, .80 inch.

Temperatures and Precipitation.

Temperatures and precipitation for 24 hours ended Friday, 8 p. m.:

	Highest Fri.	Lowest Thur. night	Fri. 8 p.m.	Rainfall.
Washington, D. C.	62	34	52	....
Asheville, N. C.	62	34	52	....
Atlanta, Ga.	66	44	60	....
Atlantic City, N. J.	58	38	52	....
Baltimore, Md.	62	34	54	....
Birmingham, Ala.	70	44	60	....
Bismarck, N. Dak.	26	16	26	....
Boston, Mass.	44	32	38	....
Buffalo, N. Y.	36	32	28	0.02
Chicago, Ill.	42	32	40	....
Cincinnati, Ohio	54	38	48	....
Cheyenne, Wyo.	58	46	52	....
Cleveland, Ohio	40	34	38	....
Davenport, Iowa	58	34	42	....
Denver, Colo.	70	42	60	....
Des Moines, Iowa	64	32	44	....
Detroit, Mich.	40	30	34	....
Duluth, Minn.	8	2	8	0.11
El Paso, Tex.	64	34	60	....
Galveston, Tex.	74	60	66	....
Helena, Mont.	58	44	48	0.04
Indianapolis, Ind.	54	38	50	....
Jacksonville, Fla.	70	44	62	....
Kansas City, Mo.	66	46	60	....
Little Rock, Ark.	70	42	62	....
Los Angeles, Calif.	78	58	64	....
Louisville, Ky.	62	44	56	....
Marquette, Mich.	16	16	10	0.02
Memphis, Tenn.	66	50	64	....
Miami, Fla.	78	58	68	....
Minneapolis, Minn.	18	16	16	....
Mobile, Ala.	66	46	62	....
New Orleans, La.	76	54	68	....
New York, N. Y.	54	36	48	....
North Platte, Nebr.	68	32	50	....
Omaha, Nebr.	62	42	58	....
Philadelphia, Pa.	60	36	54	....
Phoenix, Ariz.	72	40	66	....
Pittsburgh, Pa.	48	32	46	....
Portland, Me.	38	20	30	....
Portland, Oreg.	58	56	58	2.42
Salt Lake City, Utah	54	32	42	....
St. Louis, Mo.	66	46	62	....
San Antonio, Tex.	80	54	70	....
San Diego, Calif.	64	48	58	....
San Francisco, Calif.	48	42	48	....
Santa Fe, N. Mex.	54	34	42	....
Savannah, Ga.	74	44	62	....
Seattle, Wash.	52	52	50	0.34
Springfield, Ill.	60	38	52	....
Tampa, Fla.	72	52	68	....
Vicksburg, Miss.	68	50	72	....

The Federal Diary

By Morgan Baker (Trade-mark Applied For)

BAKER.

SOME of the successful spoils raids have been made under the guise of economy, the National Civil Service Reform League declares in charging that the merit system is under serious "bombardment."

The statement of Luther C. Steward, president of the National Federation of Federal Employes, that "the largest army of political job-hunters in the Nation's history" has descended on Washington, is emphasized in the league's charges which continue:

"In some numerous instances forced resignations and juggled efficiency ratings have been used to force out employes with Civil Service status. It is little wonder that the feeling of insecurity which this situation has engendered, combined with salary cuts and payless furloughs, leaves the morale of the rank and file at a low ebb."

All of the emergency agencies, except A. A. A. and T. V. A., are brought under the league's critical glance, being accused of ignoring the Civil Service employment registers.

Rudolph Malth is being congratulated by his associates in Converted Insurance, Veterans' Administration, upon his reelection as president of the Hillcrest Citizens Association.

• • • •

PERSONNEL of the Quartermaster Department, U. S. M. C., celebrated their fourth annual Christmas party at the Grafton Hotel with more than 125 attending. Col. Charles R. Sanderson was master of ceremonies. Guests of honor were Brig. Gen. Hugh Matthews and Mrs. Matthews, Mrs. Sanderson and Mrs. Howard Peters.

Roy A. Tomlinson was chairman of arrangements, assisted by Katherine B. Seal, secretary-treasurer; William P. Shanahan, entertainment; Max C. Taylor, program; Clarence E. Boswell, song sheet; John E. Kountz, accompanist; Miss Elsie M. Pinney, D. Josephine McNulty and Edward B. Garrett.

During the luncheon a musical program was given by Miss Mary Apple, Mr. Shanahan, Claude Robeson, Miss Mary Russell William, Miss Phoebe William, George O'Connor and M. Horne.

Employes in Miscellaneous Section of Estate Tax, Internal Revenue, enjoyed a Christmas party yesterday afternoon when 10-cent presents were exchanged. Credit for arranging the affair goes to Miss Helen Todd, Mrs. Dorothy Craft, Miss Florence Moyer, Miss Clara Sterzing and Miss Louise Buckingham. C. K. Mansuy is chief of the section.

Dr. Richey Honored.

Honoring Dr. F. D. Richey, principal agronomist, and newly appointed associate chief of the Bureau of Plant Industry, Agriculture, 30 bureau employes attended a luncheon yesterday at the Raleigh Hotel. His co-workers gave him a handsome desk set. Following the presentation, two-minute talks were made by Dr. M. A. McCall, Dr. H. D. Harlan, F. A. Coffman, Dr. H. S. Quisenberry and B. B. Bayles.

Don't forget the Utah State Society Christmas ball Wednesday night at the United States Chamber of Commerce, Keith L. Seegmiller (*), Justice, reminds all Utahians in Washington.

She is made of only of china and her dress may have some of the stitches put in a little awry, but she carries a message, does Little Nira, made by a group of women Government workers and presented to the Washington Post Toy and Doll Fund.

Diary Guest Tickets.

IF your name in this column is followed by (*), call in person on the Federal Diary editor between 4:30 and 6 p. m. You will receive tickets to Loew's Fox (stage, Bela "Dracula" Lugosi in person and, on the screen, "Sittin Pretty," with Jack Oakie and Ginger Rogers); or to Loew's Palace (Marion Davies, Fifi Dorsay and Bing Crosby in "Going Hollywood"); or to Loew's Columbia (Spencer Tracy and Claire Trevor in "Mad Game"). Persons whose names appear Sunday, call for tickets Monday.

A group of R. F. C. employes enjoyed a dinner party and dance at the Montgomery Country Club last night.

Presiding at a spirited meeting this week, Arthur C. Scott, vice president of Commerce Lodge, American Federation of Government Employes, heard a thorough discussion of restored pay. An intensive membership drive is being mapped by the lodge to reach every office in the Department.

Postettes.

M. T. Jenkins, Plant Industry, Agriculture, has returned to his field experiment station in Ames, Iowa.

Miss Ethel MacRae, Agricultural Economics, Agriculture, is spending the holidays at her home in Kansas City, Mo.

John T. Pearson, Legal, A. A. A., has returned from a trip through the West.

Jack Sinopoli, Personnel Office, Marine Corps Headquarters, is spending in New York.

Miss Margaret McGoldrick, Adjutant's Office, Marine Corps Headquarters, is spending the week-end in Philadelphia.

Mrs. Edna L. Nolan, Tobacco Division, Internal Revenue, is back at her desk after an illness of several weeks.

Miss Bessie Mayo, Sales Tax, Internal Revenue will spend the holidays at her home in Reading, Pa.

Miss Dorothy Weimelt, formerly of Estate Tax, Internal Revenue, has been transferred to the Internal Revenue office in St. Paul, Minn.

Clate H. Low (*), Office Chief of Finance, War, has been transferred to Chemical Warfare Service.

Mrs. Verla Bailey, Office Chief of Finance, War, returned to work this week after an illness.

Hal Porter, Docket, I. C. C., recently resumed work, after being ill several days.

John Cumberland, Pittsburgh Veterans Office, was a recent visitor at his former office in Docket Section, I. C. C.

James Barron (*), Veterans Administration, will spend the holidays in New York.

Charles Kaester, R. F. C., will spend the holidays at his home in Marysville, Kans.

Miss Edwina Martin, R. F. C., is enjoying a visit with relatives in Winston-Salem, N. C.

Mrs. Sue Langley, R. F. C., has recovered from injuries received in a fall during the ice storm last week.

• • • •

Today's Epitaph.

A sad, sad end
To Johnny came;
He gave a girl
A phoney name.

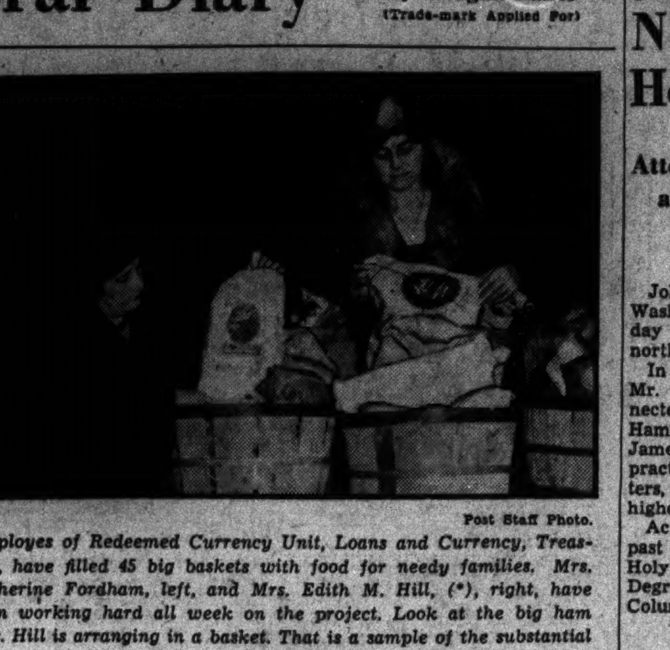

Post Staff Photo.

Employes of Redeemed Currency Unit, Loans and Currency, Treasury, have filled 45 big baskets with food for needy families. Mrs. Catherine Fordham, left, and Mrs. Edith M. Hill, (*), right, have been working hard all week on the project. Look at the big ham Mrs. Hill is arranging in a basket. That is a sample of the substantial nature of the gifts.

Man, 60, Ends Life in Sight Of Busy Road

Hangs Self on Baltimore Pike; Note in Pocket Blames "Miriam."

In plain sight of hundreds of Baltimore boulevard motorists, Francis J. Barclay, 60, of 412 Sixth street northwest, yesterday hanged himself to a highway signboard near Muirkirk, Md.

He was discovered by R. B. McCall, of Hyattsville, who said it appeared from the road at first that the man was standing on a supporting crossbeam.

The rope, fastened to a beam which supported the sign, was cut by Constable Howard Slater. A jury called to the scene by Acting Coroner George S. Phillips, returned a verdict of suicide.

A letter in the man's pocket asked him to appear at the District of Columbia Public Employment Center at 10 a. m. Wednesday "regarding possible employment." On the back of the letter was a scribbled note to "Miriam," stating that she was "the cause of all the trouble." The note continued:

"Felt that you and your boys sent around Washington about me was not the truth. Also hope that God will forgive you and Mrs. C. and Mrs. P. for putting the body out of the way. That is all till we meet again." It was signed "Francis."

Police said there was nothing mysterious about the phrase "putting the body out of the way."

Kelly's "Host" Drops Appeal.

Memphis, Tenn., Dec. 22 (AP).—John C. Tichenor, at whose home George (Machine Gun) Kelly was captured here September 26, today abandoned his plans to appeal from a 2½ years' sentence imposed following his conviction on a charge of harboring a fugitive.

R. E. Cozzens, Earle Theater Builder, Dies

Brick Contractor Active in Business Here for 50 Years.

Richard E. Cozzens, 72, long prominent in the brick contracting business here, died yesterday in his home at 1475 Columbia road after a long illness.

Participating in many large building projects here, including the Earle Theater and Southern Building, Mr. Cozzens had been in business for half a century in Washington.

He was a Shriner, a member of William R. Singleton Lodge, F. A. A. M., a member of DeMolay Mounted Commandery No. 4, a member of the Elks and of the Knights Templar.

Surviving are the widow, Mrs. Mary E. Cozzens, three sons Ralph A., Ellsworth T., and Richard E., jr., and eight daughters, Mrs. Edith Colburn, Mrs. William L. Kehl, Mrs. J. C. Johnson, Mrs. Francis A. Auldridge, Mrs. Timothy W. Gales, Mrs. Catherine Radcliffe, Miss Virginia Cozzens, and Sister Richard, of Mercy, at St. Peter's Convent in the Sisters of Mercy, at St. Peter's Convent in Baltimore.

Funeral services will be held at 2 p. m. Tuesday at the home, with Masonic rites. Interment will be in Glenwood Cemetery.

Mexican Edicts Aim at Aliens

President Wants Country to Get Chief Benefit From Oil, Mining.

Mexico City, Dec. 22 (AP).—A series of heavy blows to foreign industry was foreseen by leading American business men here today in decrees to be issued by President Abelardo Rodriguez under extraordinary powers already granted him and additional authority he is due to receive before the Mexican Congress adjourns next week.

The executive's principal purpose in asking the special powers is to put into immediate effect the nationalistic and economic features of a six-year rehabilitation plan.

One scheme would establish control over the petroleum industry by regulating production, fixing prices, and enabling domestic producers to compete with foreign companies which now have a major share in Mexico's oil business.

Under the project, Rodriguez will be empowered to change the petroleum law of September 16, 1925, and the mining law of August 2, 1930.

Distribution of Post Toys To Needy Children Is Begun

Headquarters to Be Kept Open Christmas Eve for Late Gifts.

All day yesterday toys were sent from The Post Toy and Doll Fund headquarters in the Washington Building to organizations and groups in the city that will use them tomorrow to scare away the big, bad wolf of a toyless Christmas from every needy Washington child.

Among organizations sharing toys donated to The Post Toy Fund was the American Legion, Associated Charities, Board of Public Welfare, Emergency Relief, Northeast Boys Club, Almas Temple and a score of other groups having little ones in their charge.

As if by magic, the supply held out until the last appeal had been met and answered. But the supply will be low this morning until more toys and dolls and money come in on the last-minute rush of Washington men and women to share in the joy of giving toys to little children who might otherwise be without them on Christmas morning.

13 Families Ask Food.

Late last night the Santa Claus lady was appealed to for baskets of food for 13 needy families. Of course, The Post Toy and Doll Fund officially does not supply food—just toys. But the first 13 persons who want to furnish the wherewithal of a Christmas dinner for these 13 worthy and needy families will be given their names and a chance to display a neighborly spirit for these less fortunate families.

Last-minute pleas are coming from eager mothers who have turned to the fund for assistance in making a Merry Christmas for their children. Many of those appealing are not of the type usually found in such predicaments. They are white-collar victims of the depression, courageous in the struggle against want until it comes to the point of having their children go without Christmas toys.

Late Gifts Awaited.

In order to facilitate distribution and to receive last-minute offerings of toys and money for the fund, the headquarters at the Washington Building will be open today until 8 p. m. and all day tomorrow—until the same hour at night. The Santa Claus lady and her helpers are planning for a busy 48 hours so they can report to Saint Nicholas when he visits Washington, at midnight, "All clear."

Donations may be made at either The Washington Post or headquarters in the Washington Building.

Post Toy and Doll Fund.

Previously acknowledged	$657.82
J. Paul Jameson	1.00
Anonymous	.35
F. K. F.	1.00
"Donnie"	.50
M. S. C.	1.00
Barbara Ann and Marjorie Walker	5.00
Anonymous	1.00
Anonymous	1.00
Anonymous	1.00
Anonymous	1.00
Total to date	$670.67

J. F. McCarron, Noted Lawyer Here, Expires

Attorney in Tax Matters and Catholic Leader Ill Short Time.

John F. McCarron, 50, prominent Washington attorney, died yesterday at his home, 53 Girard street northeast, after a short illness.

In legal practice for 16 years here, Mr. McCarron was formerly connected with the offices of Senator J. Hamilton Lewis and Representative James M. Graham, of Illinois. His practice, largely in income tax matters, took him constantly before the higher courts of the land.

Active in Catholic circles, he was past archdiocesan president of the Holy Name Society and a Fourth Degree member of the Knights of Columbus.

Represented Laity.

An officer of the Society of the Third Order of St. Dominick, Mr. McCarron recently was selected to represent Catholic laity in a meeting of the organization at St. Dominick's Church here. Too ill to appear, a paper prepared by him was read by Patrick J. Haltigan, chief reading clerk of the House of Representatives.

Born in Missouri, Mr. McCarron later moved to Illinois, where he was past grand knight of St. Isidor Council, Knights of Columbus. He moved to Washington 24 years ago.

In his legal practice here, Mr. McCarron was associated with the firm of Hamilton & Hamilton in many litigations, and also represented the Baltimore & Ohio Railroad. Mr. McCarron often appeared before the Supreme Court of the United States and before the United States Court of Claims in the interests of clients.

Leaves 8 Children.

Surviving Mr. McCarron are his widow, Mrs. Elizabeth R. Jordan McCarron; four sons, James J., an attorney; William F., clerk in the office of Speaker of the House; John W., studying for the priesthood in Poughkeepsie, N. Y., and Vincent, a student; also four daughters, Sister Francis Elizabeth, at Notre Dame Training School, Waltham, Mass.; Florence, Regina and Patricia.

Cuba Cabinet Split Looms

Grau Government Meets Radicals' Demands; Rightists Object.

Havana, Dec. 22 (AP).—Cheered by one manifestation, jeered by another, President Ramon Grau San Martin today was finding it hard to keep his official family together.

A sharp swing to the left in the Government's policies demanded last week—and, informed sources said, obtained—by Leftist Secretaries Antonio Guiteras and Fernandez de Velasco was bearing its fruit in the near defection of the cabinet's Rightist group.

Four cabinet members, it was learned authoritatively, have presented their resignations—Secretary of the Presidency Capablanca, Secretary of Public Instruction Costales Latatu, Secretary of Justice Tamargo and Secretary of Public Works McReno. In addition, Havana's mayor, Alejandro Vergara, resigned, but the executive indicated he would not let him quit.

Reported ready to sign were Secretary of the Treasury Despaigne and Secretary of Public Health Finlay.

Student support appeared steadily slipping away from Grau.

The student newspaper, Alma Mater, although still supporting the regime, charged outright that soldiers killed Marie Cardinas, 19, and claimed two soldiers, whom it named as responsible for Cardena's death, had been allowed to escape.

Youth Badly Hurt When Hit by Auto

Charles Walcott, 10, of 915 Potomac avenue southeast, received a possible fractured skull and bruises about the body when struck by an automobile as he played near his home last night. At Casualty Hospital his condition was said to be undetermined.

The driver of the car was Frank J. Rose, 1015 Tenth street southeast, who took young Walcott to the hospital. Rose was not held.

Fleet Comes East in April.

San Pedro, Calif., Dec. 22 (AP).—Virtually the entire fighting strength of the United States Navy will be concentrated on the Atlantic Coast next summer under a tentative schedule released here today. An armada of 110 surface vessels, the dirigible Macon and about 300 aircraft will leave their California bases on a seven-month cruise next April 9.

Gift of Life

Funds Are Sought to Buy Blood for Child.

A collection of funds to provide a blood transfusion for a seriously ill little girl was under way in Fairfax, Va., last night, according to Judge Paul E. Brown of that municipality, receiving donations.

Recovering from a pneumonia attack, the child, Doris, 4-year-old daughter of Carroll R. Buckley, of Fairfax, suffered a relapse. The father, without work, said Judge Brown, is penniless and is seeking money to save the life of his little daughter.

Blood of members of the family was not of the necessary type and Buckley sought aid. Judge Brown said so far only $6 or $7 had been collected. The child is in the University of Virginia Hospital at Charlottesville.

Marine Officer Honored

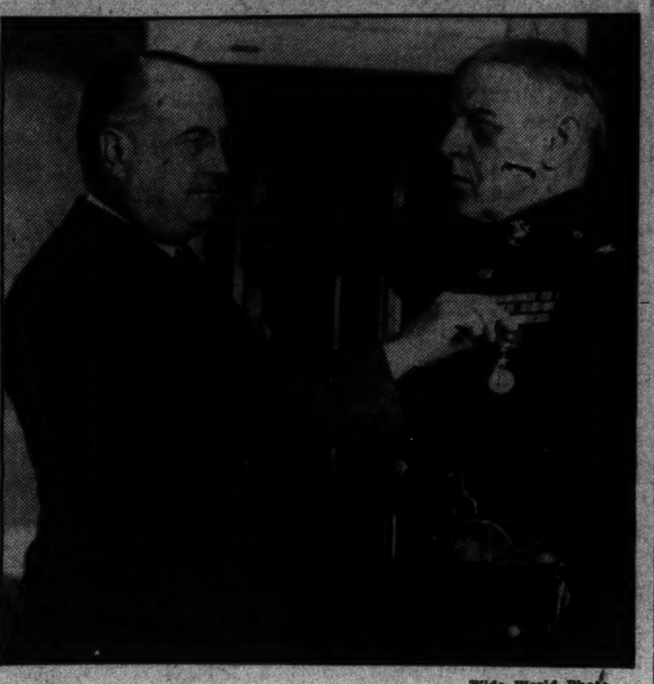

Wide World Photo.

Brig. Gen. Dion Williams, United States Marine Corps, is presented with the Distinguished Service Medal for service in Nicaragua. He is shown at the right with Assistant Secretary of the Navy Roosevelt.

Five Baltimore Bank Bandits Sought Here

$14,100 Taken in Bold Robbery of Calvert Branch Firm.

Five Baltimore bank robbers, reputed members of a "Washington gang," were sought here last night after shooting their way into a branch of the Calvert Bank and escaping with loot of $14,100.

Termed one of Baltimore's most daring robberies, the holdup was executed in clock-like fashion. Trail of the bandits led to the edge of an exclusive residential section. There detectives found their abandoned car, bearing District of Columbia license plates.

Investigating authorities said they had information that the gunmen were members of a "Washington gang." Search for the quintet centered here after clews failed to develop in the Maryland city.

District Tag Used.

A tag on the bandit machine was listed to Maj. William Nalle, U. S. A., of 3020 Tilden street northwest. Maj. Nalle said his car was stolen about two months ago. It was later found in Baltimore, but the license plates were missing.

Police said they were convinced the robbers were the same who held up the Maryland Biscuit Co., several months ago. Maj. Nalle's car was believed used in that "job."

Officers also indicated the bandits may be members of the "twin-city mob," operating both in Washington and Baltimore.

First warning of the holdup came to officials and patrons of the West Baltimore branch of the Calvert Bank when one of the gunmen entered a short time after the doors were opened for business.

The bandit made his presence known by firing a shot over the head of Simon I. Kent, manager.

"I'm Not Fooling."

"Stick 'em up, everybody," he shouted, "I'm not kidding."

One of the robbers stationed himself outside the bank door, another remained in the waiting car and the three inside lined employes and patrons against the wall.

Bundles of money lying on a counter were swept into a waste paper basket. One customer was forced to surrender $160. With a parting warning, the gunmen fled to the street and leaped into a car, already in motion.

During the holdup a small boy selling Christmas trees approached the "lookout."

"Wanta buy a tree, mister?" he asked.

"No sonny," was the bandit's smiling reply, "Not today."

Cuban Pilot Dies In Faulty Plane

Test Fails as New Ship Stays in Dive.

New York, Dec. 22 (AP).—A Cuban student flier, trying out an airplane with a view to buying it, died when it failed to meet the final test today.

The pilot, Vidal Lazaga of Miami, Fla., had sent the plane successfully through several maneuvers before giving it the severest test of all—the power dive.

Finally he went up to 3,500 feet, nosed almost straight down and pulled the throttle wide open. The plane shot down toward the East River like a plummet. Before Lazaga had time to bail out in his parachute the ship crashed into the river.

Arts Club Choir Gives Christmas Concert

Under the direction of Otto Torney Simon, the Choral Group of the Arts Club of Washington sang a Christmas concert for members of the organization on Thursday evening in the clubhouse. Compositions by Bach, Handel, Mendelssohn, Praetorius and Wagner were so arranged as to produce a cumulative effect, leading through the implications of text and the inspiration of music to the spirit of Christmas.

Beginning in subdued light, the program proceeded with a gradual increase of illumination in the hall, culminating in the radiance of the Christmas tree as a symbol of the universal light. At the conclusion the auditors joined with the mixed chorus in singing "O Little Town of Bethlehem" and "Silent Night."

Court Assails Insull Trusts, Hits Collusion

"Glorified Gambling," Says Judge Refusing More Receiver's Fees.

Chicago, Dec 22 (AP).—Samuel A. Ettelson, whose allegation that collusion dictated the receivership of the $238,000,000 Insull Utility Investments, Inc., was upheld by Federal Judge Evan A. Evans, tonight said he would proceed against the receivership of Middle West Utilities one-time billion dollar apex of the Insull empire, with similar charges.

Earlier today Judge Evans decided that the Insull Investment Trust, operated in 1929, was "nothing but a glorified gambling institution" and held that the investment concern was placed in receivership by collusion.

The court absolved Calvin Fentress, former receiver and trustee in bankruptcy of the deflated investment balloon, of any part in the collusion and said there was no such intrigue in the appointment of the receiver's attorneys, but Judge Evans refused both Fentress and two law firms any further fees for their work, deciding they had been amply remunerated already.

Samuel Insull, sr., and the banks which gathered up most of the assets of the investment company as security on vast loans obtained in the effort to stave off collapse, picked the two receivers for Insull Utility Investments, Inc., the court said.

Insull, the stockholder, chose George Cooke; the bankers, holding most of the hypothecated assets, chose Fentress, leaving the debenture holders unrepresented specifically in the choice of receivers, it was stated.

"Insull, sr.," said Judge Evans, "was interested in perpetuating his control and perhaps avoiding liability for unauthorized official and other action. The secured creditors (banks) might have been interested in obtaining the appointment of receivers who would not too mercilessly prosecute the company's suit to recover the hypothecated assets.

"A finding that the suit was collusively brought is unavoidable."

To the argument that the Insull method of picking receivers was in general use, Judge Evans said:

"If so, the solution is a simple one. Cease the practice."

The court had severely critical words to say about the financial architecture of the Insull era, finding little justification for its pyramids and branding the Cyrus Eaton interests of Cleveland as "pirates." Part of the blame for the pyramid system, however, was laid upon the States.

Revised District Liquor Bill Permits Public Drink-Mixing

Bride Given Complete Plan, to Present to Board Tuesday.

You will be able to watch the bartender mix your drink under the revised District liquor control bill, which will be submitted to the Commissioners next Tuesday.

A regulation in the preliminary measure drafted by Corporation Counsel William W. Bride, which would have prohibited the mixing of drinks in the presence of guests, has been eliminated from the bill along with numerous other restrictive provisions.

During the public hearing held by the Commissioners, objectors to the drink-mixing ban pointed out that the bartender might substitute a cheap brand of whisky if he were required to mix drinks in the back room. They ridiculed the idea that the mixing of drinks in the open would encourage more drinking.

Commissioner George E. Allen and Mr. Bride yesterday completed their revision of the bill, and the Corporation Counsel will give it a final reading over the weekend and before submitting it to the full board at the regular Tuesday session.

The measure also carries a rewording of the search warrant provision to comply with a recent ruling of the United States Supreme Court. The effect of the provision, however, is unchanged.

As it now reads, the law would specify that search warrants shall not be issued by the Police Court Judge or the United States Commissioner without the showing of probable cause supported by affidavits of the complainants.

U. S. Survey Shows Living Costs Gaining

Data Indicates Federal Pay Will Be Raised by President.

Marked increase since June in the cost of living here will be reported to President Roosevelt next week by the Labor Department.

While officials were reluctant to discuss facts collected by the Bureau of Labor Statistics in an exhaustive survey in the prices of necessities it was predicted that workers who have pinned their hopes for partial or complete restoration of the 15 per cent Federal pay cut on the study would not be disappointed.

Leaders of the employes were encouraged by news that the inquiry disclosed an upturn in prices, as the investigation has been cloaked in such secrecy there had been no inkling earlier of what the ultimate report was likely to show. The exact extent of the increase, however, remained a matter of conjecture.

Raise Permitted January 1.

Under the economy act passed in the last Congress, the President may order wages raised within a 15 per cent range January 1 and at the end of other six-month periods on the basis of official living costs data. He has kept in touch with the price survey since its inception.

Isadore Lubin, commissioner of labor statistics, said his report would be submitted to the President Thursday. His aids have been working day and night all week to finish their task. Eight persons responded when Lubin called for volunteers to work today, a holiday.

Thousands of Government employes and merchants have answered questionnaires. All types of normal expenses were inquired into, including cost of rent, food, insurance, transportation and medical care.

Pleas Sent From Abroad.

Petitions demanding restoration of the 15 per cent Federal pay cut were received yesterday from Vienna and Honolulu by the American Federation of Government Employes. The signatures included Commerce Department workers at the American Legation in Vienna and War Department clerks in Honolulu.

E. Claude Babcock, federation president, announced scores of petitions bearing more than 6,000 names would be submitted to Congressional committees shortly.

Long Produces A "New" Party

Joins His Forces With Other Factions as "Independents."

New Orleans, La., Dec. 22 (UP).—Senator Huey P. Long came out with a new political force tonight to battle the Old Regular Democratic Party of New Orleans, that bolted from the Long political empire this week.

Long's new "Independent" Party was organized in 24 hours. It comprises the remnants of his split city organization and two minor factions with candidates in next month's city election.

The new set-up gave the "Kingfish" a formidable following for his battle with the Regulars. The Regulars have controlled the city for many years, and New Orleans casts one-third of Louisiana's votes.

Long has lined up a faction headed by Coroner George F. Roeling, whom he promised a city commission office, with the filling of 1,200 jobs. The other alliance was made with a group headed by Gus Williams, whom Long offered the place of district attorney on his ticket.

John Klorer, who resigned yesterday as chief engineer of the Orleans Levee Board, a State job, is Long's candidate for mayor.

Pope Expected To Chide Nazis

Vatican Disappointed in German Observance of Concordat.

Vatican City, Dec. 22 (AP).—The strife-torn church in Germany and conditions in the Rhineland regarded as "unsatisfactory" probably will be alluded to by Pope Pius tomorrow in his Christmas speech before the College of Cardinals, officials said tonight.

This speech, one of the most important issued from the Vatican, sums up the year's events throughout the world.

Prelates said tonight the church was "disappointed in the German observance of the recent Vatican-Reich concordat," while the Osservatore Romano, official Vatican newspaper, recently published several dispatches concerning alleged discriminations being exercised against German Catholics.

German Minister Buttman was in Vatican City today attempting to clarify several points not specified in detail in the concordat.

Among the disappointing events last year the Pope was expected to mention the trade situation in Mexico and Russia. Officials said it would probably include mention of the Holy Year jubilee, the Chaco armistice between Bolivia and Paraguay, and political changes in Spain.

Freighter Grounded In San Francisco Bay

San Francisco, Dec. 22 (UP).—The Matson Line freighter Maliko ran aground today in Paradise Cove in San Francisco Bay.

Cadets of the California Nautical School reported the mishap. They said the Maliko's bow was rammed far into mud and rocks, in only a few inches of water.

Bocock Names Gallinger Staff For New Year

Dr. W. A. Bloedorn Chief of Visiting Personnel From Schools.

Dr. Walter A. Bloedorn was named chief of staff for Gallinger Hospital for 1934, according to the announcement yesterday by Dr. Edgar A. Bocock, superintendent of the institution, who made the selections.

Appointed to head the hospital's five departments were Dr. Wallace M. Yater, medicine; Dr. Charles S. White, surgery; Dr. Howard F. Kane, obstetrics and gynecology; Dr. D. Percy Hickling, psychiatry and neurology, and Dr. E. R. Whitmore, laboratories and radiology.

Physicians serve for periods of not less than three months each, working in pairs. Daily attendance is required. They are selected in equal numbers from the faculties of Georgetown and George Washington Medical Schools.

A list of the physicians, by departments, follows:

Department of Medicine.

Chiefs of service, general medicine—Dr. William Argy, Dr. Coursen B. Conklin, Dr. Stuart O. Foster, Dr. Maurics Protas and Dr. Frank J. Hornaday.

Associates, general medicine—Dr. Oswald F. Hedley, Dr. Aloysius B. Connolly, Dr. Joseph P. McHale, Dr. Allan E. Lee, Dr. Samuel Benjamin, Dr. Michael J. McInerney, Dr. R. Lomax Wells, Dr. Thomas W. Mattingly, Dr. Isadore Rodis (acting chief), Dr. Samuel Dessoff (acting chief), Dr. John R. Cavanagh (acting chief), Dr. Harry Friedenberg, Dr. William L. Dunn, Dr. M. M. McLean, Dr. A. Fife Heath, Dr. Raymond W. Murray, Dr. B. L. Hardin, jr., Dr. Paul F. Dickens, Dr. Leo T. Brown, Dr. Robert N. Harmon and Dr. Nicholas Mandelos.

Visiting physicians, pediatrics—Dr. H. Lynn Colvin, Dr. William F. O'Donnell, Dr. H. A. Spigel, Dr. Mario Scandiffio (new-born service), Dr. E. Kirby Smith (new-born service), Dr. Margaret Nicholson and Dr. Elizabeth Chickering.

Visiting physicians, contagious diseases—Dr. R. J. Conlon, Dr. J. R. Cavanagh and Dr. J. A. Rolls.

Visiting physicians, dermatology—Dr. Joseph Kennedy, Dr. Russell Fields, Dr. I. Louis Sandler, Dr. Harry F. Anderson and Dr. George W. Creswell.

Visiting physician, tuberculosis—Dr. J. B. Krick.

Department of Surgery.

Chiefs of service, general surgery—Dr. Frederick C. Fishback, Dr. F. R. Sanderson, Dr. D. P. Penhallow, Dr. Howard F. Strine, Dr. Alec Horwitz, Dr. W. W. Sager, Dr. Paul S. Ptaki and Dr. A. L. Riddick.

Associates, general surgery—Dr. Raymond C. Kirchner, Dr. Philip Caulfield, Dr. George K. Nutting, Dr. J. E. Virnstein, Dr. J. L. Collins, Dr. B. F. Dean, Dr. Eugene Cole, Dr. William W. Chase and Dr. W. Ross Morris.

Visiting surgeons, orthopedics—Dr. P. J. O'Donnell, Dr. Philip O. Pelland and Dr. S. Neviaser.

Visiting surgeons, opthalmology—Dr. James N. Greear, Dr. E. J. Cummings, Dr. Ernest Sheppard, Dr. E. Leonard Goldman and Dr. George V. Simpson.

Visiting surgeons, otolaryngology—Dr. Harry F. Davies, Dr. Victor Alfaro, Dr. James N. Early, Dr. Samuel Luber, Dr. Edward M. O'Brien, Dr. P. S. Constantinople, Dr. G. H. Mankin, Dr. L. L. Sawyer, jr., Dr. Lyman B. Tibbets, Dr. A. D. Pischer, Dr. Don B. Johnson, Dr. Jeter C. Bradley and Dr. David Davis.

Visiting surgeons, urology—Dr. William P. Herbst, chief; Dr. J. F. Rogers, Dr. Ivy Pelzman, Dr. J. S. Rosenthal, Dr. Thomas C. Thompson, chief; Dr. M. P. Omohundro, Dr. Gilbert Ottenberg and Dr A. J. Chenery.

Visiting surgeons, anesthesia—Dr. J. V. Dolan, Dr. C. A. Lally, Dr. G. A. Scully, Dr. Robert E. Maher, Dr. C. N. Chipman, Dr. Francis G. Speidel and Dr. Charles W. Hyde.

Visiting surgeon, neurosurgery—Dr. J. J. Shugrue.

Visiting surgeons, dentistry—Dr. Sterling V. Mead and Dr. C. N. Rodlun.

Department of Obstetrics and Gynecology.

Chiefs of service, obstetrics—Dr. J. Bay Jacobs, Dr. Raymond T. Holden, jr., Dr. Alec A. Preece, Dr. Joseph Harris, Dr. William R. Thomas, Dr. Preston Haynes and Dr. George Nordlinger.

Associates, obstetrics—Dr. J. L. Conley, Dr. G. J. Ellis, Dr. D. H. Kushner, Dr. John D. Wynkoop, Dr. C. H. Hixson, Dr. Bernard Notes, Dr. Samuel M. Dodek and Dr. L. T. Cockerille.

Chiefs of service, gynecology—Dr. Leon A. Martel, chief; Dr. Jerome F. Crowley, Dr. William J. Cusack, Dr. R. F. Higgins, Dr. Jacob Kotz, chief; Dr. Radford Brown, Dr. H. L. Darner and Dr. H. P. Ramsey.

Associates, gnyecology—Dr. D. H. Kushner; Dr. J. R. Costello, Dr. G. J. Ellis, Dr. S. W. Hawken and Dr. H. J. R. McNitt.

Department of Psychiatry and Neurology.

Visiting physicians, neurology—Dr. Antoine Schneider, Dr. Walter Freeman, Dr. H. D. Shapiro and Dr. H. H. Schoenfeld.

Visiting physicians, psychiatry—Dr. A. B. Evans, Dr. R. B. Thibadeau, Dr. William A. White and Dr. Harriet E. Twombly.

Laboratories and Radiology.

Visiting physicians, pathology—Dr. V. J. Dardinski, Dr. G. H. Hansmann, Dr. Edward B. Vedder, Dr. R. M. Choisser and Dr James L. Snyder.

Visiting physicians, radiology—Dr. Fred O. Coe, Dr. Lawrence S. Otell.

Special consultants—Dr. Thomas S. Lee, cardiology; Dr. William Gerry Morgan, gastro-enterology; Dr. J. W. Peabody, respiratory diseases; Dr. Joseph S. Wall, pediatrics; Dr. G B. Trible, otolaryngology; Dr. Mary O'Malley, psychiatry; Dr. Louise Taylor Jones, pediatrics; Dr. Joseph Hogan, proctology; Dr. C. A. Simpson, dermatology and syphilis; Dr. William J. Mallory, medicine; Dr. William T. Davis, opthalmology; Dr. William B. Mason, otolaryngology; Dr. Harry H. Donnally, pediatrics; Dr. Francis R. Hagner, urology, and Dr. Esther Nathanson, gynecology.

Gasoline Alley — **Santa, Make a Note of This**

Daily Legal Record

Friday, December 22, 1933.

Court of Appeals.

No session. Adjourned from day to day.

District Supreme Court.

Christmas recess from close of business on Friday, December 22, until Tuesday, January 2, 1934.

Assignment of justices during recess:

Saturday, December 23—Mr. Justice Letts.

Tuesday, December 26—Mr. Justice Proctor.

Wednesday, December 27—Mr. Justice Luhring.

Thursday, December 28—Mr. Justice Cox.

Friday, December 29—Mr. Justice O'Donoghue.

Saturday, December 30—Mr. Justice Bailey.

Motions Court.

Mr. Justice F. Dickinson Letts presiding; William W. Stickney, clerk.

No. 56576. Dora M. Trundle vs. Commercial National Bank et al.; decree substituting trustees.

No. 55777. Holden C. Richardson et al. vs. Commissioner Robertson.

No. 55796. Tallmadge Conover vs. Commissioner Robertson; each case order substituting Conway P. Coe for Robertson. Attys., Harold Dodd, E. C. Taylor—T. A. Hostetler.

No. 56104. Evelin L. Steffel vs. Harry Steffel; adjudication of contempt. Attys., L. Mendelsohn, Myer Pumps.

No. 56308. Food and Fruit Ind. vs. National Fruit Product Co.; amended bill dismissed. Atty., H. J. Jacobi.

No. 51581. Violet C. Stern vs. Abram L. Stern; rule continued to January 3. Attys., J. M. Boardman—Michael M. Doyle.

No. 55174. Charles A. Widmer vs. Commissioner of Patents;

No. 55440. William M. Fellers et al. vs. Commissioner of Patents;

No. 55371. Autokraft Box Co. vs. Commissioner of Patents; each case, order substituting C. P. Coe for defendant. Attys., J. L. Peelle, Harold Dodd, T. L. Mead—T. A. Hostetler.

No. 12697. Lunacy in re Ernest A. Alger; committee authorized to make loan.

No. 56388. Jennie L. Holtzman vs. William W. Holtzman; leave granted to amend petition; order for maintenance, &c., set aside. Atty., David Hornstein.

No. 56352. Bertie W. Carroll vs. William J. Carroll; maintenance and counsel fees pending hearing. Attys., E. Edlovitz—H. Sweeney.

No. 55476. Martha Niessing vs. John Niessing; continued to January 15. Attys., William B. Wright—Leo Schlossberg.

No. 54004. William E. Leahy, trustee, vs. Mount Vernon Realty Co. et al.; order instructing receiver to collect refund. Attys., E. M. Toland—Whiteford, Marshall & Hart.

No. 56249. Graybar Electric Co. vs. Carman Engineering Co. et al.; order for intervention of Fulton Syphon Co. Attys., George C. Ober, jr., A. F. Adams, D. H. Stanley, John W. Fisher—Whiteford, Marshall & Hart.

Globe Indemnity Co. vs. F. S. Matthews et al.; order for partial distribution. Atty., J. W. Wheatley.

No. 56451. Mabel B. Smallwood vs. Chester L. Smallwood; custody of minor child awarded; bill dismissed. Attys., George A. Parker—Howard & Hayes.

No. 55581. Finance Co. of America vs. Richard D. Botts et al.; motion to strike answer granted. Attys., Louis Perlstein—J. W. Scott.

No. 56442. Mattie Silvey vs. Clarence Silvey et al.; cause restored to calendar. Attys., Stern & Lyman—William A. Coombe.

No. 56437. Elizabeth Beall vs. Otho T. Beall; expenditure authorized. Attys., James E. Artis—Harlow, Magruder & Lynn.

No. 49380. Caroline Bruegger vs. Alice Bruegger; time of payment of notes extended. Attys., Michael F. Mangan—George F. Williams.

No. 56594. American Security & Trust Co. vs. Cary A. Hardee et al.; returnable January 5. Attys., McKenney, Flannery & Craighill.

No. 1158. Adoption in re Frances L. Jackson; decree legalizing adoption. Atty., R. Horner.

No. 54718. Freda H. Kelly vs. Clay M. Kelly; continued to January 9. Attys., S. Moore and R. D. Moore—F. Joseph Donohue, Thomas E. Lodge.

No. 54514. Eloise K. Balzer vs. Ludwig F. Balzar; continued to January 20. Attys., F. Joseph Donohue—Thomas Lodge—George A. Hospidor.

No. 56400. Margaret R. Tuck vs. Frank Tuck; cause dismissed. Attys., J. A. Canteri—William A. Coombe.

No. 83200. J. T. Dinger, receiver, vs. Santo Pennestri; judgment against defendant for $2,289.50 with interest and costs and attorneys' fees. Attys., Sanders, Childs, Bopp & Westcott.

No. 83388. Security Savings & Commercial Bank vs. Charles G. Taylor; judgment against defendant for $2,347.20, with interest and costs. Attys., Peyser & Edelin.

No. 82071. James McLean vs. U. S. A.; judgment against plaintiff for costs. Attys., W. E. Miller—John Wood.

No. 56067. Clarence J. Vroom vs. Mary Kemp, the heirs of, &c.; final decree. Attys., M. J. O'Callaghan—V. S. Davis.

No. 55622. Epps vs. Woodward; cause dismissed.

No. 53951. Harry J. McCollum vs. T. E. Robertson; Conway P. Coe substituted for defendant. Attys., J. T. Newton—T. A. Hostetler.

No. 52257. Minnie Jane Walsh vs. William G. Walsh; alimony reduced. Attys., Leonard A. Block—Stern & Lyman.

No. 56516. Minnie B. Hamilton vs. Rufus H. Hamilton; alimony awarded. Atty., Edward Hill.

No. 56414. Charlotte C. Beale vs. Oswald F. Beale; cause heard and interlocutory decree for absolute divorce, with maintenance and property rights, &c. Attys., G. F. Langford, A. W. Perry—Raymond Neudecker.

No. 51456. Dorothy Cook vs. J. Maury Dove Co.; memorandum filed dismissing bill with costs. (Gordon, J.) Attys., Stephane & Latimer, G. L. Hall—W. C. Sullivan—Tobriner, Graham, Brez & Tobriner—P. J. Hogan, E. L. Jones, Conrad H. Syme.

No. 50797. Daisy F. Cadle vs. John R. Cadle et al.; final hearing resumed and submitted. Attys., Raymond Neudecker, J. M. Boardman—George E. McNeil—James O'Shea, John H. Burnett. (Bailey, J.)

No. 54103. E. P. Seghers vs. Commissioner of Patents; decree dismissing bill. Atty., T. A. Hostetler.

Lawsuits.

No. 83529. Artina Ware vs. Independent Taxi Owners Assn. et al.; damages, $15,000. Atty., Franklyn Yasmer.

No. 83530. Minnie M. Garvey vs. Emile, Inc.; damages, $20,000. Attys., Arthur G. Lambert, George L. Hart, jr.

No. 83531. Mary Lee Taylor vs. Clement Palmer; mandamus. Atty., Garfield C. Thompson.

No. 83532. The Nicodemus National Bank of Hagerstown, trustee, &c., vs. Frances N. Strite; debt, $4,300.07. Attys., Loving & Hamner.

Bankruptcy Petition.

No. 2994. In re Samuel Strauss, trading as Milgrims, &c.; involuntary action. Atty., Robert I. Rudloph.

Mechanics' Liens.

No. 16521. Security Finance Co., assignee of National Engineering Co., vs. Solon S. Chavis; lot 30, square 475; 517 Rhode Island ave. nw.; $145.

No. 16522. Same, assignee of Robert Goodman, vs. Salvatore and Rosaria La Gana; lot 77, square 4510; 1653 Bennings rd. ne.; $150.

No. 16523. Same, assignee of Coleman Home Improvement Service, vs. James N. and Beatrice R. Morton; lot 81, square 1069; 114 16th st. ne.; $264.

No. 16524. Same, assignee of M. A. Mandley, vs. George A. and Ethel K. Mandley; lot 100, square 1100; 1742 D st. se.; $239.20.

No. 16425. Same, assignee of William Conradis Co., vs. William G. and Janie C. Opey; lot 260, square 362; 938 Westminster st. nw.; $456.

No. 16426. Same, assignee of General Contracting Co., vs. Frank and Anna Proctor; lot 22, square 3100; 30 Quincy pl. nw.; $160.06.

No 16527. Same, assignee of Enterprise Co., vs. James N. and Odessa Reeves; lot 35, square 140; 1117 19th st. nw.; $145.

No. 16528. Same, assignee of W. A. Wagner, vs. John C. Swanson; lot 822, square 281; 1226 12th st. nw.; $625.

No. 16529. Same, assignee of Harry Berenter, vs. John and Maggie Sayles; lot 263, square 675; 6 I st. ne.; 233.50.

No. 16530. Same, assignee Sublette Heating Co., vs. Stephen J. and Ida E. Noble; lot 4, square 5180, at 4924 Foote st. ne.; $150.

No. 16531. Same assignee vs. James and Inez L. Tate; lot 99, square 5153; 1065 48th pl. ne.; $378.

No. 16532. Same, assignee of Union Improvement Co., vs. Laura O. B. Arnold, Mattie Simpson and Charles D. Branche; lot 181, square 132; 1831 Oregon ave. nw.; $815.

No. 16533. Same, assignee vs. James A. and Bertha Proctor; lot 823, square 2856; 1004 Girard st. nw.; $200.

No. 16534. Same assignee vs. Ulysses S. and Sally H. Ricks; lot "M," square 274; 1223 T st. nw.; $185.

No. 16535. Same assignee vs. James and Lucy Stewart; lot 66, square 668; $100; 10 P st. ne.

No. 16536. Same assignee vs. James A. Smith; lot 825, square 616; 88 P st. nw.; $240.

No. 16537. Phelps Stone Co. vs. Edna Jelloth; lot 3, square 2507; 2304 Massachusetts ave. nw.

Docketed Judgments.

No. 3075. Karl Plitt vs. Charles M. Nash; judgment Municipal Court, $67.50. Atty., C. V. Hilton.

No. 3076. Charles R. Goddard vs. Martha B. Sisk, &c.; judgment Municipal Court, $32.50. Pltf. proper person.

Equity Suits.

No. 56693. Morris Mensh vs. Arthur Rein et al.; dissolution of partnership and receiver. Atty., J. B. Stein.

No. 56594. American Security & Trust Co. vs. Cary A. Hardee, receiver, et al.; receiver. Attys., McKenney, Flannery & Craighill.

No. 56595. Ernest C. Berger vs. Lillian A. Berger; annulment. Atty., Raymond Neudecker.

No. 56596. Benjamin H. Feiertag vs. Cecelia A. Feiertag et al.; absolute divorce. Atty., Raymond Neudecker.

No. 56597. Helen Gabriel vs. Louis Gabriel et al.; absolute divorce. Attys., W. P. Walsh, George J. Vaughan.

No. 56598. Charles R. Edwards vs. John T. Simmons et al.; issue patent. Atty., Emmett Leo Sheehan.

PROPOSALS

TREASURY DEPARTMENT, Procurement Division, Public Works Branch, Washington, D. C., December 21, 1933—Sealed bids in duplicate, subject to the conditions contained herein, will be publicly opened in this office Room 439, at 2 p. m., January 5, 1934, for furnishing all labor and materials and performing all work for caulking of skylight, U. S. Department of Agriculture, Administration Building, Washington, D. C. Specifications may be obtained at this office in the discretion of the supervising architect. JAS. A. WETMORE, Acting Supervising Architect.

BANKRUPTCY NOTICES

IN THE SUPREME COURT OF THE DIStrict of Columbia, holding a Bankruptcy Court. In the matter of Gale H. Stalker, 2737 Cathedral avenue northwest, Bankrupt. In Bankruptcy, No. 2985. To the creditors of Gale H. Stalker, of the City of Washington, District of Columbia: Notice is hereby given that on the 7th day of December 1933, the said Gale H. Stalker was duly adjudicated bankrupt, and that the first meeting of his creditors will be held at my office in the Investment Building, Fifteenth and K streets northwest, Washington, D. C., on the 5TH DAY OF JANUARY, 1934, at 2:30 o'clock p. m., at which time the said creditors may attend, prove their claims (claims shall not be proved against the bankrupt estate subsequent to six months after the adjudication as stated above), appoint a trustee, examine the bankrupt and transact such other business as may properly come before said meeting. FRED J. EDEN, Referee in Banruptcy. 23

PUBLIC NOTICES

OFFICE OF THE COMMISSIONERS OF the District of Columbia, December 11, 1933. All the preliminary requirements of law as provided for in Section 8, Public Act No. 307, approved December 15, 1932, having been complied with, ... C. HAZEN, GEORGE E. ALLEN, JOHN C. GOTWALS, Commissioners of the District of Columbia.

LEGAL NOTICES

WILLIAM W. BRIDE and WALTER L. FOWLER, Attorneys.

IN THE SUPREME COURT OF THE District of Columbia, holding a District Court. In re closing of Thirty-ninth street, between Chesapeake and Brandywine streets; ...

JULIAN H. HERON, Attorney. 1010 Vermont Avenue Northwest.

PAUL SLEMAN, Attorney. Colorado Building.

WALTER B. GUY, FREDERIC B. WARDER, LOUIS H. MANN, Attorneys.

T. STANLEY HOLLAND, Attorney. American Security & Trust Co.

LEGAL NOTICES

(Continued.)

SIMON HIRSHMAN and JOSEPH A. NACHLIN, Attorneys. Woodward Bldg. 813 15th St. N.W.

MARK P. FRIEDLANDER, Attorney. 502 Hill Building.

WILLIAM C. SULLIVAN, Attorney. Tower Building.

OSCAR NAUCK, Attorney. 641 Florida Ave. N.W.

ALBERT E. STEINEM & SIMON FLEISHMAN, Attorneys. 1321 G St. N.W.

PEELLE & LESH, ARTHUR G. NICHOLS, Attorneys. 1422 F St. N.W.

RICHARD E. WELLFORD, Attorney. 1427 Eye St. N.W.

WILLIAM F. PARTLOW, Attorney. 907 15th St. N.W.

AUCTION SALES

SATURDAY, DECEMBER 23, 1933— THOS. J. OWEN & SON, Auctioneers. 1431 Eye Street Northwest.

TRUSTEE'S SALE OF VALUABLE UNIMPROVED REAL ESTATE SITUATE ON THE EAST SIDE OF EIGHTH STREET BETWEEN VAN BUREN AND WHITTIER STREETS NORTHWEST. ... ROBERT H. McNEIL, Trustee.

FRIDAY, DECEMBER 29, 1933— THOS. J. OWEN & SON, Auctioneers. 1431 Eye Street Northwest.

TRUSTEES' SALE OF VALUABLE THREE-STORY BRICK APARTMENT BUILDING ... HARRY L. RUFFNER, GEO. CALVERT BOWIE, JAMES J. BECKER, Trustees.

FRIDAY, JANUARY 5, 1934— ADAM A. WESCHLER & SON, Auctioneers.

TRUSTEES' SALE OF VALUABLE TWO-STORY AND BASEMENT BRICK DWELLING, NO. 2900 PARK PLACE NORTHWEST.

... lots in Square 3051 "Pleasant Plains," as per plat recorded in the Office of the Surveyor for the District of Columbia in Liber 39 at folio 149.

TERMS OF SALE: One-third of the purchase money to be paid in cash, balance in equal installments, represented by promissory notes of purchaser payable in one and two years, with interest at 6 per cent per annum from day of sale, payable semiannually, secured by first deed of trust upon property sold, or all cash, at option of purchaser. A deposit of $300.00 required of purchaser at sale. Examination of title, conveyancing, recroding and revenue stamps and notarial fees at cost of purchaser. Terms to be complied with within thirty days from day of sale, otherwise trustees reserve the right to resell property at risk and cost of defaulting purchaser, after five days' advertisement of such resale in some newspaper published in Washington, D. C., or deposit may be forfeited, or without forfeiting deposit trustees may avail themselves of any legal or equitable rights against defaulting purchaser.

ABE SHEFFERMAN,
MAX H. ARONSON,
Trustees.

P—de23,27,29;Ja2 5.

LOST 1

COCKER SPANIEL—Red; male; 2 years old. $5 reward. EM. 5660; 2912 32d st. nw.

EARRING—Diamond solitaire; bet. Lansburgh's and Kann's. Reward. Phone Col. 0176-J. 629 Lamont st. nw.

FRATERNITY PIN; gold, with single small dia.; init. Phi Delta Pheta. CLev. 0255.

OVERNIGHT BAG, black, containing laces and ermine cape; may have initials J. B. R.; lost or taken by mistake, between Dec. 1 and 4; reward. Call ME. 2260.

PENDANT—Diamond, platinum; containing 110 diamonds. $100 reward. Finder please get in touch with Fischer, Bendheim & Fischer, 1518 K st. nw.; Met. 2311.

PURSE—Lady's, black, containing check for $15 and some money. Reward. COlumbia 5060.

FOUND 2

IN DIAMOND CABS:
Sweater, man's gray, in Cab 186.
Glasses, tortoise shell rim, in Cab 267.
Call Lost and Found Dept., North 2868.

PERSONALS 3

A COUPLE, refined, Protestant, desires another couple to share their comfortable country home on the water, 70 miles from Wash.; rate, $100 per mo.; refs. exchanged; confidential. Box 248, Washington Post.

ALL LEATHER GOODS—Luggage, trunks, bags, English saddlery, dog furnishings. G W King, jr., 511 11th st nw. NA 4242

BEAUTIFUL, quiet home; convalescents, invalids; bright, sunny rooms; balanced meals. 1457 Fairmont st. nw.; CO. 4315.

CHAMBERS CO.
Ambulance Service, $4.00

DETECTIVES—Criminal, domestic investigation; confid.; never closed. NA. 5918.

CHAMBERS CO.
Complete Funeral as low as $75.

LET DR. DELLA LEDENDECKER'S WONDERFUL HANDS RUB THOSE ACHES AND PAINS AWAY. 3025 O NW. WE. 1120.

THOMAS TEMPLE—Write to your nephew, Richmond, Va.

WANTED—Financially stable party to interest self in sound business service, with national possibilities; now operating in Washington. Box 206, Washington Post.

WANTED—Party to finance and share in small music publishing company by young, accredited composer. Several copyrighted numbers ready for publication. Box 230, Washington Post.

CHAMBERS CO.
One of the largest Undertakers in the World.

PERSONALS 3

(Continued.)

MANICURING Your home or mine. Po. 1672. Colored.

WE BUY
OLD GOLD
ANTIQUES
OLD SILVER
DIAMONDS
PLATINUM
PAWN TICKETS
WATCHES, ETC.
LIVINGSTON & CO.
1404 N. Y. Ave.
Expert Diamond
Appraising at 1%

MOTOR TRAVEL 6

ATLANTA, Miami, Los Angeles; special rates for one week; private cars daily. Logan Hotel Travel Bur., North 6435.

CHEAPEST transportation by private car; special rates South. MEt. 7411.

GO BY Short Line de luxe motor BUSES; North, South, West; low rates everywhere. Phone Mr. Hill, District 4224.

GREATLY REDUCED RATES TO EVERY PART OF THE UNITED STATES
Baltimore, Round Trip Good Until Used $1
NEVINS BUS LINES
1201 N Y AVE N.W. MET. 4437.

AUTOMOBILES for SALE 7

72
HOUR
MONEY-BACK
GUARANTEE

Trew Values

'32 Oldsmobile 8 Sed.	$575
'33 Plymouth Cp. R. S.	475
'31 Buick Coupe	445
'33 Ford Coupe	445
'32 Chevrolet Sedan	425
'32 Ford V-8 Sedan	395
'32 DeSoto Conv. Cpe.	395
'30 Buick Sedan	395
'31 Dodge Coupe	375
'32 Chevrolet Coach	350
'32 Plymouth Con. Cp.	345
'32 Ford Spt. Coupe	345
'31 Oldsmobile Coupe	325
'31 Chevrolet Coupe	295
'31 Nash Coupe	295
'31 Pontiac Sedan	295
'31 Essex Coupe	275
'31 Ford Sedan	225

60 Others to Choose From
Terms and Trade
The Trew Motor Co.
1526 14th St. N.W. DEc. 1910

BROKE NEED A CAR ?
Then Read This:
If you need a car to travel home for the holidays or your business requires one, come in and look over our stock of reconditioned cars. They are fully guaranteed and may be financed on terms as low as
$20 Down; $3 Wk.
MANHATTAN
Auto & Radio Co.
1706 7th St. N.W.

BUICK—1931 8-cyl. coach; new-car appearance and performance. A real buy, $419. Parkway, 3040 M st. nw.

BUICK 1929 coupe; rumble seat; trunk rack; natural-wood wheels; good motor; $225. Williams & Baker, Inc., 1507 14th st. nw. Po. 6140.

BUICKS Can't be beat! Quality BUILT IN won't WEAR OUT! Largest collection of Buicks in the South—all years and models moderately priced at STANLEY H. HORNER, INC. 1015-1111 14th St. N.W. Nat. 5800.

CADILLAC Sedan; paint, tires and motor perfect; class and value for $159. Northeast Motor Co., 920 Bladensburg rd. ne., Atl. 0200.

CHEVROLET Bargains; all models. Ourisman Chevrolet. 625 H st. n.e.; Lincoln 10200.

FORD—1931 Sedan 4-dr.; perfect condition. Room 220, 1410 H nw. Dist. 7819.

FORD 1932 DeLuxe Roadster. Finished in black, with green wheels. Synchro-mesh transmission; powerful trouble-free motor and clean throughout. Here's value at $299. E Z Terms. HANDLEY MOTOR CO., 3730 Georgia ave. nw. Ad. 6060.

FORD 1931 Town Sedan De Luxe—Doctor's wife's car; only 18,000 miles; all new tires; everything perfect; terms. Phone Mr. Clark, NAtional 3007, 8 to 3 p. m., Saturday.

GRAHAM 1931 sedan; clean throughout; good tires; perfect motor and upholstery; only $325. Williams & Baker, Inc., 1507 14th st. nw. Po. 6140.

NASH 1928 standard sedan; also coupe. Both perfect; $95 each. Mr. Cooksey, Dist. 4310. 1216 20th st. nw.

PACKARD 1930 sedan, in new-car condition throughout; driven less than 13,000 miles; only $675. GALLAN MOTORS, INC. Franklin-Reo Distributors. 1529 M St. N.W. District 3456.

PONTIAC 1929 2d series coupe; trouble-free motor; fine tires and a real buy at $165. Williams & Baker, Inc., 1507 14th st. nw. Po. 6140.

STUDEBAKER President "8" Sedan. 7 good tires, fine condition; owner leaving city at once will sacrifice for $90. Can be seen 1323 Vermont ave. nw.

STUDEBAKER 1930 Sedan. New car appearance throughout. 4 new tires. A real buy. E Z Terms. $185. MANDELL CHEVROLET, 13th and Good Hope rd. se. At. 4400.

STUDEBAKER—1930 "8" roadster; only $225; perfect; $35 cash, $5 wkly. Shep. 2889-R.

BUY A CHERNERIZED USED CAR. CHERNER MOTOR CO. 1781 FLORIDA AVE. N.W.

BLANTON MOTOR CO. STUDEBAKER DEALER. 3-11 NEW YORK AVE. N.E.

BETTER CONDITIONED CARS ALWAYS. TAYLOR MOTOR CO., Three Showrooms, 14th and T sts. nw.

AUTOMOBILES for SALE 7

(Continued.)

MODERN CARS
AT MODERN PRICES

These Are GOLD SEAL CARS, Guaranteed as Represented—
THAT'S OUR MOTTO:

1932 FORD V-8 Tudor. Practically new	$365
1932 CHEVROLET COUPE. Driven less than 15,000 miles. Original finish and tires; mechanically perfect; like new car	$365
1932 PLYMOUTH SEDAN. Low mileage; one owner; mechanically perfect	$325
1931 FORD TUDOR. Has had good care and low mileage	$195
1931 OAKLAND V-8 4-door De Luxe Sedan; 6 wheels and trunk; many other extras; car looks like new	$345
1930 FORD TUDOR. Thoroughly overhauled and refinished	$175
1930 NASH DE LUXE LANDAU SEDAN. Thoroughly rebuilt and refinished; new tires	$375
1930 PONTIAC SEDAN. Overhauled and repainted	$185
1930 FORD ROADSTER, R. S. This car has only been driven Sundays and holidays; paint, upholstery and tires like new	$165
1931 GRAHAM STANDARD 6. One owner; well cared for and in good condition	$225
1930 CHRYSLER "70" SEDAN. Thoroughly overhauled; new tires; original finish like new	$345
1929 BABY JORDAN convertible coupe, reconditioned and refinished	$145
1929 FORD TUDOR. In good running condition	$85
1927 PACKARD SEDAN	$125
1931 CHEVROLET SEDAN. Rebuilt and reconditioned.	$245
1930 CHEVROLET COACH. Low mileage; original finish like new	$195

25 OTHERS
MODERN
AUTO SALES CO.
Studebaker Sales & Service
2303 14th St. N.W.

SALE NEWS!
Our entire stock of fine GOLD STAR CARS have been DRASTICALLY SLASHED IN PRICE!! See us by all means before you buy anywhere. All makes—All models, 85 Cars to choose from.
HILL & TIBBITTS
Ford
1114 Vermont Ave. N.W.

WINTER CLEARANCE SALE—Fords, Chevrolets, all makes and models; at easy terms. Capitol Motors, 215 Pa. ave. se.

TOM'S
CHRYSLER — PLYMOUTH
637 N ST. NW.

Used Cars
AT BARGAIN PRICES.
Lustine-Nicholson
MOTOR CO.
Hyattsville, Md., Greenwood 2200.

GARAGES 12

DOUBLE GARAGE for car or storage; $5 month; light and dry. 1318 10th st. nw.

WANTED—AUTOMOBILES 13

WANT FORDS, Chevs, or other light cars; will pay more than any one else in the city. Morgan, 1341 14th st. nw.

CASH Ready cash for good used cars. No red tape. Lincoln 0178. STEGER MOTOR CO., 645 Md. Ave. N.E.

SPOT CASH!
No Red Tape—No Delay.
See Mr. Sterns, 1711 14th St. N.W.

MISCELLANEOUS for SALE 35

Last Minute Shoppers
We Still Have a Good Selection of
ROVER BICYCLES
Delivery Can Be Made for Xmas

. . . they've sold fast, but we have renewed our stock and still have some selections left. For the convenience of last-minute shoppers, will be open tonight until 11 . . . and in order to take care of adjustments and deliveries to those who have bought, we will be—
Open Sunday
MT. VERNON
Cycle & Sport Shop
738 9th St. N.W.
Between G and H Sts.
Phone Met. 2735
Open Till 11 P. M.

Continued on Next Page.

Continued on Next Page.

WANTED—AUTOMOBILES 13

(Continued.)

WE PAY CASH
SEE MR. SIMMONS.
1440 P ST. NW.

CASH FOR YOUR CAR
BARNES MOTOR CO.
or will pay unpaid balance and give you difference in cash. See Mr. Barnes, 1729 14th St. N.W.

RECOMMENDED SERVICE 14

APPEARANCE COUNTS—Ladies' and men's coats relined and remodeled on short notice; reasonable. H. Levine & Co., 3307 Conn. ave. nw.

ARTISTIC cleaners, dyers, launderers, 2220 14th st. nw. Ladies' dresses, men's suits cleaned and pressed, 75c. Dec. 2347.

CLEANING, pressing, dyeing, repairing; reasonable; work called for and delivered. V. Marvaso, 3506 Conn. ave. nw. Clev. 3144.

DECORATING, roofing, papering, painting, general repairing; guar.; reas. M. L. Smith, 1724 Webster st. nw.; AD. 7106.

FLOOR WORK a specialty; painting, papering, floor finishing; weather stripping, caulking. W. E. Kirk, 1436 Meridian pl. nw.; AD. 3549-W.

HONEST RADIO REPAIRING.
GRIMM, 12 Years' Experience.
NORTH 1866. Any Time.

PAPERING ROOMS, $5, paper incl.; this week only; work guar.; painting reas. James Jones, 1629 6th nw. PO. 1253.

CHAIR CANEING UPHOLSTERING. ARMSTRONG, 1235 10TH N.W. ME. 2062.

ELLETT FOR TILE WORK, REPAIRING
NA. 8731. 1106 9TH NW.

RUGS Domestic, 9x12 .... $3.00
Shampooing, 8x10 .... $2.50
LUDWIN CO., 1725 7th St. NW No. 9160.

CHARLES B. BROOME
Heating and plumbing. Special attention given repairing and remodeling. Our trucks equipped for emergency. No back-to-the-shop trips. 614 F ST NE.; Atl. 3557.

Contracting and Building
Heating, plumbing, carpentry, painting, electrical repairing; new and repair; expert floor finishing. Skilled workers. Save money. Estimates free. CL. 7567.

HELP WANTED—FEMALE 17

BEAUTY OPERATOR—Expert marceller; permanent position. Apply 9 to 10 a. m. 1363 Conn. ave.

GENERAL HOUSEWORK—Colored; good references; $5 week. NOrth 6208.

LADY—Well acquainted in Washington for special work with large corporation. Apply 9 to 12 a. m., Mr. Bradley, 603, 1319 F st. nw.

MANICURIST—Expert wanted immediately. Woodward Building Barber Shop, 15th and H sts. nw.

HELP WANTED—MALE 18

BARBER wanted. 3652 Georgia avenue nw.

BARBER wanted for Saturday. 1234 36th st. nw.

BARBER—First class; guarantee and commission. 204 15th st. se.

BARBER—White; for Saturday. Apply 2512 14th st. nw.

BARBER—Wanted for Saturday. Apply 431 15th st. ne.

BARBER wanted. Apply 237 Pennsylvania ave. S.E.

BARBER—American; must be first-class. Apply 223 H st. n.w., Apt. 1.

BARBER—For Friday and Saturday; white. 621 7th st. sw.

BOYS—Permanent employment for boys 18 years of age and over with bicycle. Apply Mr. Shriver, 1317 N. Y. ave. nw.

MEN—Several, ambitious, white; willing to work hard to learn new line. 738 Investment Building.

MEN—Excellent opportunity for 2 young men who are willing to work 6 full days and 3 evenings wkly. Apply 9-12 a. m. 603, 1319 F st. nw.

SALESMEN—Single, over 25; free to travel; house-to-house experience helpful; financial assistance given. See Mr. Baer, 2-4 p. m., daily, Franklin Park Hotel, 1332 Eye st. nw.

SALESMAN—Responsible, adaptable; willing to work 55 hours per week; thorough training; no deposit or investment. Box 142, Washington Post.

CHAUFFEURS—WANTED
to drive
BELL CABS
Liberal Proposition.
Apply 1317 L St. N.W.

Taxicab Drivers
Are Making More
Money Now
With the City Cab.
For the Best
Proposition
Apply
City Cab Corp.,
1119 21st St. N.W.

WANTED
WHITE CHAUFFEURS
WITH IDENTIFICATION
CARDS
TO DRIVE
DIAMOND CABS.
APPLY MR. HIPSON
6 A. M. to 6 P. M.
1ST AND M STS. N.E.

SITUATIONS—FEMALE 21

HOUSEKEEPER—Nurse and masseuse, dietitian; good cook, by intelligent German lady. Col. 7894.

STENOGRAPHER high school graduate, age 20; general office exp.; will accept small salary. Miss Brown Met. 9771.

STENOGRAPHER — Experienced; expert typist; employment wanted evenings. Lincoln 7891.

STENOGRAPHER, high school graduate, age 20; general office exp.; will accept small salary. Miss Brown, Met. 9771.

MISCELLANEOUS for SALE 35

TENDLER'S
PAWNBROKERS
SALES CO.
REAL VALUES
In New and Slightly Used Clothing, Luggage, Jewelry, Musical Instruments, Cameras, Field Glasses and Shotguns. The only way you can convince yourself of our values is to visit our store at
913 D St. N.W. MEt. 9339

This Is the Last Day That You Can Take Advantage of "Holiday Hints"

MISCELLANEOUS for SALE 35
(Continued.)

BABY GRAND—Late model; mahogany case; almost new; very unusual at $192; terms. Kitt's, 1330 G st.

BEDROOM SET—Beautiful 6-piece bird's-eye maple; no dealers. 1832 Biltmore st. nw., apt. 6. CO. 0673-W.

COFFEE URN, 5-gal., new; hand-weaving looms and material; 5 lbs. honey, 60c. Call WEst 0654 before 10 a. m.

FUR COAT, caracul, cloth coat, fox-trimmed, both excellent condition, size 36; $25 each. Lin. 2812.

HUDSON SEAL—New, $300 coat; selected skins; 40-42. $150. De. 3593-W. 1314 R. I.

IRON FIREMAN—In perfect condition; complete in every detail; $100. May be seen by calling ST. 9700.

OAK FIREPLACE WOOD—$11 per cord; block wood, $10; 4-ft. length, $9. 490 Maine ave. sw.; Nat. 3910.

OFFICE FURNITURE—A large assortment of used pieces at low prices. H. Baum & Son, 616 E st. nw.

PIANOS FOR RENT—Up., $3.50 and $4 per mo.; finest rental stock in Washington. NA. 3569. W. W. Kimball Co., 721 11th st.

PUBLISHING-HOUSE agency; introductory work done; to the highest offer before 12 noon, Saturday, Dec. 23; hours, 9 to 12, forenoons. 1816 Belmont rd. nw.; phone CO. 6304-J.

RADIO—Philco, 7-tube console, $14.95 complete. Atwater Kent, Apex, Silvertone, 7 and 8 tube sets, $14.95 complete. 25 to choose from. Open evenings. Apex Elec. Co., 709 9th St. N.W.

RADIO—New 1934; Majestic Radios. Floor samples; up to 40% discount for cash. Open evenings. Apex Elec. Co., 709 9th st. nw.

SEWING MACHINE—Singer, electric; perfect condition; must sacrifice; no reasonable offer refused. 1737 Park rd. nw.

SIDEWALK BIKE—Boy's; also girl's 28-inch bike; Lionel electric train, set of golf clubs and golf bag; must sell at once, leaving city; reasonable. Call Cleveland 8894.

SPEED BIKE—Columbian; girl's; cost, $22 at Goldenberg's; used very little; sell, $6. AD. 2894.

TYPEWRITERS, portables, brand new; old price, $60; new price, $45; all makes, plenty of new and used, large and small; terms; your old typewriter taken in trade; if it is a typewriter, we have it; open evenings till 9 p. m. ME. 9674. District Typewriter Exchange, 715 H st. nw.

WALL PAPER—Special room lots, $1.25; sufficient for ceiling, side walls, border, room 10x14x8; wide selection. Walter Morgan Co., Inc., 421 10 nw.; NA 7888.

WOOD Xmas special; 2 yrs. seasoned oak or pine, $8.50 cord, any length; immediate del. Call early; avoid rush. Me 9861.

BUSINESS OPPORTUNITIES 24

BARBER SHOP—Doing a good business; reason for selling, ill health. [illegible]

ROOMING HOUSE—If your rooming house or other business is well located and profitable, we can sell it; see us immediately. R. M. De Shazo, 1130 14th st. nw.; Nat. 5520.

AUTOMOBILE LOANS 25

AUTO AND STORE FIXTURES. LOANS PROCURED. M. GREENBAUM, 1004 Eye St. N.W.

AUTO LOANS
Quick, Confidential. Easy Payments.
RELIABLE FINANCE CO.
1349 14th st. nw. Cor. 14th st. & R. I. ave.

MONEY TO LOAN 26

MONEY TO LOAN to responsible parties of good character. LINCOLN SERVICE CORP., Suite 209, Woodward Building; phone National 2003.

ON diamonds, watches, jewelry, silverware, &c.; no red tape or embarrassment; lowest rates. Rosslyn Loan Co., Rosslyn, Va.

Reasonable. Courteous. Quick Service. FIDELITY PLAN CORP. 1409 L st. nw.

INSTRUCTION COURSES 29

EXPERT INSTRUCTION in Civil Service for coming exams. Poteet's Business College. Nat. 4717.

IT PAYS TO GET THE BEST—And our records prove that our training is superior. Hundreds of Boyd's students and graduates are working in various Government departments with senators, congressmen, &c. Over 50 alone placed at the Capitol. Courses 2 to 9 mos. All secretarial and business subjects. Gregg and Boyd, touchtyping 4-8 weeks. Boyd shorthand reads like print; fast as human speech. Position guaranteed graduates. New classes Monday. Boyd Business University, 1333 F st. NA. 2340. (Est. 16 yrs.)

DOGS—CATS—PETS 31

PUPPY—German police puppy; male; 6 weeks old. Call Adams 6871.

COCKER SPANIELS.
Beautiful, intelligent, affectionate, tractable; registered; full pedigree. Clark, 6713 Piney Branch rd.; GEorgia 7513.

PEKINGESE, BOSTON AND IRISH TERRIER PUPS
Strong, healthy, beautiful and lovable.
PRINCE GEORGE KENNELS,
Lee Highway (U. S. Route No. 211),
2 miles west of Fairfax, Va.

HORSES—CATTLE 32

RIDING HORSES, Arabian, valuable pinto, race horse, sire grand stake winner, internat'lly played polo pony. Shep. 2040.

WANTED—MISCELLANEOUS 36

BOOKS BOUGHT—Any quantity, all kinds. Pearlman's Big Book Shop, 933 G st. nw. No branch stores. Met. 5415.

GOLD or platinum jewelry and silverware; any condition. We have U S Govt. license to buy gold and pay cash. A. Kahn, Inc., 41 yrs. at 935 F st nw.

HIGHEST cash prices for furniture of all descriptions; general hauling. Nat. 3910.

WE PAY CASH
For old gold, silver, watches and diamonds and old jewelry. Selinger's, 818 F st.

OLD GOLD, SILVER WATCHES, DIAMONDS
And discarded jewelry wanted for our mfg. dept. Full cash value paid
SELINGER'S 818 F St. N.W.

DOGS—CATS—PETS 31

AMERICAN PIT BULL TERRIERS, 9 weeks old, white. After 5 p. m. Hatfield Station. Inquire for Henderson.

BOSTON terriers, male, registered; little beauties; ideal Xmas present. Small deposit will hold. 4304 13 pl. ne. Po. 4827-W.

CANARIES—Going South. "Wigwam" selling out, beautiful guaranteed singers, $3 to $3.50; hens, 85c. Will hold till Xmas morning; cages cheap. Walnut 9387.

CHOW PUPPIES—Lovely; ideal Christmas gifts. A. K. C. registration; finest stock. 39 champions in six generations; reasonable. Kensington 113.

CHOW PUPS—8 wks.; pedigreed; also 2 grown dogs; sacrifice if sold at once. 127 Randolph, Potomac, Va.; Alex. 2508-J.

LOVE BIRDS—$1 and up; canaries, fine singers, $3 up; small pony; sell or exchange. Call Shepherd 3628-W.

PEKINGESE PUPPIES—Reasonable. A. B. Johnson, Valley pike, Winchester, Va.

PUPPIES, fox terrier, $4, $5, $6.50; 2 miles from Bladensburg on Defense highway at Kennels.

PUPPIES — BOSTON TERRIERS; PEDIGREED. PHONE ADAMS 5902. ADDRESS 2922 18TH ST. NW.

PUPPIES—We have just received a good assortment of puppies; sacrifice; must be sold before Xmas. Schmid's Pet Emporium, 712 12th st. nw.

WORLD'S smallest dogs—Mexican Chihuahua. All champion stock will be at Schmid's Emporium of Pets, 712 12th st. N.W., on Friday and Saturday of this week. Breeder, Bonnie Tubbs, Havre de Grace, Md.

ROOMS—FURNISHED 42

A ST. NE., 227 (nr. Capitol)—Large 2d-fl. front rm., nicely furn., for 1 or 2 adults; private home; reasonable.

ARIZONA HOTEL—310 C st nw., one block off Pa. ave. Neatly furnished rooms; lobby; 3 baths each floor; shower baths; continuous hot water; $3.50 week up; transients, 75c to $1.

BROWN ST. NW., 3411—Lovely front rm.; excel. location; priv. family; bet. Newton, Meridian, 16th, 17th; board optional. AD. 9409-M.

CENTRAL—Large, comfort., attrac. fr. rm., radio; 1 or 2 women; suit. 1 or 2 refined men; fireplaces; c. h. w. 1626 17th.

CLIFTON ST. NW., 1207—Front double rm.; twin beds; $20 for 1; 2, $25; 2 baths; c. h. w.; men only. AD. 4630.

COL. RD. NW., 1736, Apt. 205—Sunny attractive room near bath; refined home. Protestant family. Col. 0468.

COLUMBIA RD., 1834—$3 wk., single rms.; doubles, $4; st. heat, 4 baths, inst. h. w.; maid serv., hall rm., $2.50; men. AD. 10213.

DOWNTOWN, 903 13th nw.—Clean, comfortable; single, $3; double, $2.50 each person.

ROOMS—FURNISHED 42
(Continued.)

EYE ST. NW., 1614—Single room; also double room; 2 blocks from White House; cont. h. w.; maid service; reasonable.

FOXALL VILLAGE—4408 Volta pl. nw. Attractive single or double rm., with porch; adj. bath; south exp.; reas. CL. 1837.

HOTEL TAFT—Cor. 8th and G sts. nw. Under new management; downtown, central location; fireproof; elevator service; $1 up; special weekly rates, $5 up.

KANSAS AVE. NW., 4849—On bus line; 2 very lovely communicating rooms for gentlemen; next bath; reas. Ad. 2182.

LARGE ROOM—Basement room; $2 week. NOrth 6208. 1913 N st. nw.

MASS. AVE. NW., 405—Nicely furnished sleeping room; for 1 or 2 gentlemen; next bath; reasonable.

MASS. AVE. NW., 2110—Attractive, warm front room; next bath; unlimited phone; walking distance; reasonable.

NEAR 16th st. and Col. rd., 3021 15th st.; large front room; suitable for 1 or 2; comfortably furn.; gentlemen preferred.

O ST. NW., 1227—Downtown walking distance; clean, comfortable rooms; single, $3 wk.; double, $5 up; l. h. k., $6.

ONTARIO RD., 2510—Large front room, near bath; kitchen if desired; $7 weekly.

WARREN ST. NW., 3727—Well-furnished, 2d fl. ft. rm.; priv. lavatory; semidetached home; 2 blks. Bureau of Standards. Cleve. 5437.

THE SHERMAN—1101 15th nw., Apt. 701. Man to share large double ft. rm.; twin beds; small family. Dist. 3399.

THIRD ST. NE., 113—2 nicely furnished l. h. k. rooms with sink; 2d fl. front; near bath; reasonable.

YOU NW., 63—Large front room, twin beds; gentlemen who appreciate home comforts.

27TH ST. NW., 2819—Lovely single or double room; well furnished; in private (Jewish) home; excellent surroundings. CO. 1165.

BEST NORTHWEST SECTION.
Single, double rms.; all conv.; plenty heat and hot water; $4 up. Dec. 3284.

MERRILL MANSIONS.
1361 Fairmont st nw. Attrac. l. h. k. apts. $35; 1-2 rms., kitchenette, priv. bath apts., $40-$50; also sleeping rms., $5-$7 week.

HOTEL INN 608 9th. $1-$1.50-$2 per day. $5-$10 wkly.

ROOMS—UNFURNISHED 43

14TH ST. NW., 2424—2 rms., kit., bath, heat, hot water; reas. Col. 2394-W.

ROOMS and BOARD 45

ARE you interested in getting a real home at a low price? Warm bedrooms, with delicious meals, for only $35 month. Comfortable beds, bath, showers; in modern private home; home privileges; [illegible]

BILTMORE ST. NW., 1824—Beautiful home for refined business ladies; lovely, warm rooms; single, double; excellent meals.

CHEVY CHASE, D. C. (3904 Jocelyn st.)—[illegible]

CHEVY CHASE, D. C.—[illegible]

FRENCH FAMILY offers excellent double room; [illegible]

GIRARD ST. NW., 1345—Nicely furnished single or double room; [illegible]

K ST. NW., 1733—[illegible]

K ST. NW., 1232, facing park, adj. Hamilton Hotel—[illegible]

K ST. NW., near Conn. ave. A young man will share his room with another; [illegible]

KALORAMA RD., 1844—Front double rm.; [illegible]

VERMONT AVE. NW., 1326—Single, double rm.; [illegible]

20TH ST. NW., 2308—Attractive rms.; [illegible] PO. 2626.

APARTMENTS FURNISHED 50

ADAMS MILL ROAD, 2721—Two rooms, bath, kitchen, dining alcove; front apartment, opposite entrance to park, exclusively residential; everything furnished. Price $65.00.

D ST. SE., 138—Large 2d-fl. ft. rm.; completely furn. for l. h. k.; every convenience; reasonable. AT. 5661.

EYE ST. NE., 648—1 nicely furn. room and kitchenette; reasonable; also 1 room for rent. Atlantic 4192.

F ST. NW., 1749—Two rooms, 2d floor, semiprivate bath, elec. refrigerator, $35, including gas and elec. ME. 7187.

KENYON ST. NW., 1333—Two and three rooms, kit., bath; available now to refined people only.

MOZART PL. NW., 2608—Blk. 16th st. and Col. rd.; comfortable semibasement; everything private; $25 mo., or $20 if keep small new furnace.

NEAR Capitol, 234 6th st. se. Large, sunny room, kitchen, bath; reasonable.

TILDEN GARDENS—Completely furnished, 4 rooms, kit., bath apt. for couple, 6 months or longer; $90 month. Write Box 247, Washington Post.

TILDEN GARDENS—3031 Sedgwick st. Beautifully furn. Apply Apt. 303.

UNUSUAL—Immaculate, quiet apt., 1 r., k. b., sleep-din. porch; attrac., homelike; cont. h. w.; adults; refs. 1633 Q.

UNUSUAL—1st fl., liv. rm., bedrm. (7 windows), complete kitchen, mod. bath; cont. h. w.; adults; refs. 1626 17th. nw.

YOUNG LADY—To share housekeeping apt with one other; downtown section; reas. rent. Phone Na. 9086, Apt. 207.

4TH ST. SE., 100—Neatly furn. 2 outside rooms, kitchen, bath; gas, heat, elec.; reasonable; adults.

12TH ST. SE., 117—Nicely furn., 1 room, kit., semipriv. bath; 3d-floor ft.; cont. hot water; Frigidaire; $32.50.

12TH ST. NW., 1210—Large rm.; Murphy bed; dining alcove, kitchen, bath; reasonable; refs. Apply resident manager.

CHEVY CHASE, D. C.
Attractively furnished apt. home of 5 rooms; reasonable rent, includes silver, dishes, linens; a real home. 5420 Conn. ave. nw., resident manager.

A CAR AND GUIDE FREE
Furn. or unfurn. apts., houses, rooms; all sections; lowest rentals. Save time.
District Rental Bureau
927 15th St. N.W.
Room 306. Phone NAtional 8717.

APARTMENTS
Furn. and Unfurn. All Sections.
REDUCED RENTS. Save Time.
CAR AND GUIDE FREE
GIBSON RENTAL BUREAU, INC.
1731 H St. N.W. Na. 5578.

Francis Scott Key, Apt. Hotel
20th and F sts. nw. 1 room, kitch., bath; completely furn.; linens, silver; Frigidaire; day, week, month. NAtional 5425.

FURNISHED or Unfurnished 51

MASSACHUSETTS AVE. NE., 236—The New Haven. Attractive new, fireproof corner bldg., near Union Station and the Plaza. 1 rm., kit., din., bath, $37.50; furn., $47.50. 2 rms., kit., din., bath, $50.00; furn., $62.50. Free elec. refrig., elevator. Resident Manager.

LOCATE QUICKLY
GOOD SELECTION OF APTS.
FUR., UNFUR.—CAR AND GUIDE FREE.
ROBT. L. McKEEVER CO., NA. 4750.

FURNISHED or Unfurnished 51
(Continued.)

R ST. NW., 1633—3 bedrooms, living room, dining room, large kitchen and bath, Frig.; [illegible]

WOODRIDGE—2402 22d st. ne., 3 rms., kit.; [illegible] rent reasonable. [illegible]

PRICED TO RENT!
Choice downtown apts. 2 rms., [illegible] bldg. [illegible] 1424 K St. N.W. [illegible]

4-RM. APT., $55; 3 R., $40
Splendid bldg., handy to stores, cars, schools; [illegible] be furnished [illegible]

APARTMENTS—Unfurnished 52

B ST. SE., 1346—5 rooms and bath; a.m.i.; porches; yard; garage; $40. Key on premises.

CONSULT us about apartments. American Security & Trust Co., Real Estate Dept., 15th st. and Pa. ave. nw. NA. 1815.

GIRARD ST. NW., 1413—2 rooms, kitchen and bath; [illegible] $42.50 up. [illegible]

GET OUR for-rent list of modern homes and apartments; reasonably priced. John F. Donohoe & Sons, 314 Pa. ave. se.

NEAT APTS—Low rents; free electric refrigeration. [illegible]

RHODE ISLAND AVE. NE., 1330—[illegible] dinette, [illegible] $50-$55 [illegible] eration [illegible] ger. [illegible] 8206.

TAKOMA PARK, 907 Prospect Ave.—Two rms., [illegible] $15 mo. [illegible]

TAKOMA PARK—301 Greenwood ave. 2 rooms, semipriv. bath, $25; incl. gas, elec., cont. h. w. and heat. SH. 3088.

THE ALLISON (4425 14th st nw.)—2 rms., kit. and bath, $47.50; refrig. on house current. L. E. Breuninger & Sons, Inc., 211 Investment Bldg.

THE DENVER—1419 Chapin st. nw. Two rooms, kitchen, reception hall, bath. ELEC., GAS, ELEC. REFRIG. included; $40. ADams 9893.

WESTVIEW, 2123 Eye st. nw.—1 room, kitchen and bath, $38.50. Goss Realty Co., 1405 Eye st. nw.

9TH ST. NW., 1108—4 rooms, bath; all modern improvements; 2d floor; $40.

14TH ST. NW., 2424—2 rms., kitchen, bath, h.-w. h.; a. m. i.; reas. COl. 2394-W.

$23.00 AND $27.50. THE ELITE, 412 3d St. N.E. A modern building, convenient to Capitol, Library and Union Station Plaza. Apts. of 1 room and bath; nonhousekeeping, $23. 2 rooms and bath, nonhousekeeping, $27.50. See Janitor at 412 3d st. ne.

$25.00 1619 17TH ST. NW. 1 room, kitchen and bath; also 2 rooms, kitchen and bath, $30.
A. M. COOPER, 820 11th nw.; Nat. 1332.

$27.50 3113-3115 GEORGIA AVE NW. Desirable 3-room-and-bath apartments; electricity; separate Arcola hot-water heating systems.
GEORGE F. HANE.
1422 F st. nw. Natl. 3964.

$28.00 UP. THE PARKADE, 1457 Park road nw. 1 room and bath; elevator. Resident Manager.
H. G. SMITHY CO.
1418 Eye St. N.W. Nat. 5904.

$32.00 1617 CORCORAN ST. N.W., Apt. 2. Living room, bedroom, kitchen, dinette, bath, screened porch, Bryant gas heater. CAFRITZ, 1404 K st. Di. 9080.

$32.50 1220 N ST. N.W. 1 room, kitchen and bath. Electrolux refrigeration. Resident Manager.
H. G. SMITHY CO.
1418 Eye St. N.W. Nat. 5904.

$32.50 1522 ISHERWOOD ST. N.E., Apt. 1. 2 rooms, kitchen, bath and porch; gas heating system.
EDWARD M. WILLIS
Tower Bldg. Nat'l 7479.

$33.50 1320 FAIRMONT ST. N.W. One room, kitchen, dinette and bath. Elec. refrigeration. Res. Mgr.
H. G. SMITHY CO.
1418 Eye St. N.W. Nat. 5904.

$33.50 UP. 1321 FAIRMONT ST N.W. 1 room, kitchen, dinette and bath. Electric refrigeration. Resident Manager.
H. G. SMITHY CO.
1418 Eye St. N.W. Nat. 5904.

$35.00 1448 GIRARD ST. N.W. One room, dining alcove, kitchen and bath; Murphy bed. Electric refrigeration. Gas included in rent. Resident Manager.
LINKINS CO.
1733 De Sales St. N.W. Dist. 3522.

$35.00 TO $40. 1418 W ST. N.W.
Reduced Rentals.
3 and 4 rooms, kitchen and bath. All outside rooms.
NATIONAL MORTGAGE & INV. CORP.
1004 Vermont Ave. Nat. 5833.

$35.00 6645 GEORGIA AVE., close to Walter Reed Hospital. 1 room, kitchen and bath. Frigidaire on house current. Resident manager.
H. G. SMITHY CO.
1418 Eye St. N.W. Nat. 5904.

$35.50 900 19TH ST. N.W. Corner of Eye st. 1 room, kitchen, bath. Refrigeration included. 2 elevators, switchboard. Resident Manager.
SHANNON & LUCHS CO.
1505 H St. N.W. Nat. 2345.

$37.50 TO $52.50. THE ELDON, 933 L St. N.W. 1 room, kitchen and bath, $37.50. 2 rooms, kitchen and bath, $50.00 and $52.50. Elec. refrigeration on house current. Resident manager.
WASHINGTON LOAN & TRUST CO.
Real Estate Dept. Nat. 3440.

$37.50 TO $92. 1801 16TH ST. N.W. [illegible]

$37.50 [illegible]

$40.00 THE KNOWLTON, 2227 20th St. N.W. [illegible]
H. G. SMITHY CO.
1418 Eye St. N.W. Nat. 5904.

$40.00 2400 16TH ST. NW. [illegible]

$40.00 1830 CALIFORNIA ST. N.W. [illegible]
H. G. SMITHY CO.
1418 Eye St. N.W. Nat. 5904.

$40.00 PELHAM COURTS, 2115 P ST. N.W. [illegible]
H. G. SMITHY CO.
1418 Eye St. N.W. Nat. 5904.

$40.00 THE MISSISSIPPI, 1436 W ST. N.W. [illegible]
H. G. SMITHY CO.
1418 Eye St. N.W. Nat. 5904.

APARTMENTS—Unfurnished 52

The Season's Greetings
to our many friends. Let us help you start the new year right in a comfortable and attractive apartment, reasonable rent, some as low as
$60
In an exclusive home atmosphere.
FULL HOTEL SERVICE AND FREE PARKING
Inspect to Compare
CAVALIER HOTEL
3500 14th ST.
JOS. L. TALL, Mgr.

The WILSON
412 First St. Southeast
Adjacent to House and Senate Office Buildings and Library of Congress. Modern, well-equipped apartments featuring pantries and porches.
2 Rooms, Kitchen and Bath
$32.50
Ownership Management
C. A. SNOW COMPANY
710 8th St. N.W. Nat. 1921

$42.50 UP. 1207 PARK ROAD NW. Desirable, convenient. Two rooms, kitchen, dinette and bath; closets; elec. refrig. Janitor.
B. E. MATHEWS, NAT. 3853.

$42.50 1245 NEAL ST. NE., near 13th st. and Florida ave. ne. 2 rooms, kitchen and bath; Frigidaire.
J C WEEDON CO.,
1727 K st. nw. Met. 3011.

$45.00 Living room, bedroom, convenient dinette, completely appointed kitchen, tiled bath with tub and shower.
NEW AMSTERDAM APARTMENTS,
2701 14th St. N.W.

$45.00 UP. 1321 FAIRMONT ST. N.W. 2 rooms, kitchen and bath. Electric refrigeration. Resident Manager.
H. G. SMITHY CO.
1418 Eye St. N.W. Nat. 5904.

$45.00 5435 CONN. AVE. NW., 2 rooms, kitchen, bath. Elec. refrigeration free. See Resident Manager.

$45.00 6645 GEORGIA AVE., close to Walter Reed Hospital. 2 rooms, kitchen and bath. Frigidaire on house current. Resident Manager.
H. G. SMITHY CO.
1418 Eye St. N.W. Nat. 5904.

$47.50 TO $56.50. RANDALL MANSIONS, 1900 Lamont st. nw.; 1 room, kitchen, dinette and bath, $47.50. 2 rooms, kitchen, dinette and bath, $52 to $56.50. All bright, cheerful outside apartments, equipped with Murphy beds and electric refrigeration. Elevator. Call Resident Manager Col. 5425-W or
NATIONAL MORTGAGE & INV. CORP.
1004 Vermont Ave. Nat. 5833.

$52.50 DORSTAN HALL, 4800 Georgia Ave. N.W. 2 large rooms, foyer, kitchen, lovely dinette, tiled bath, built-in tub, shower; cedar closet, porch; $52.50; corner building; convenient to car line and stores; free refrigeration. Resident manager.
REAL ESTATE MORTGAGE & GUARANTY CORP.
1610 K St. N.W. NA. 1403.

$53.50 513 PEABODY ST. N.W. 3 rooms, kitchen, dinette and bath, including heat. Porches. Electric refrigeration. Resident Manager.
WM. H. SAUNDERS CO., INC.
1519 K St. N.W. Dist. 1015.

$80.00 PARK TOWER, 2440 16th st. nw. 3 rooms, dining alcove, kitchen, bath and porch; refrigeration included; 3 elevators, switchboard; garage. Resident Manager.
SHANNON & LUCHS CO.
1505 H st. nw. Nat. 2345.

WESTVIEW (2123 Eye st. nw.)—1 room, kitchen and bath, $38.50. Goss Realty Co., 1405 Eye st. nw.

LONDON HALL.
1133 13TH ST. NW.
All outside apts. Large, attractive, newly furnished 1-room, kitchenette, bath. Murphy bed, large dressing closets. Frigidaire on house current. Homelike atmosphere. Furnished, $45 mo. up; unfurnished, $35 mo. up. Attractive lobby. Switchboard and elevator service. Walking distance all departments. Nat. 9010.

The Van Cortlandt
1417 BELMONT ST. NW.
Two bedrooms, living room, dining room, kitchen, bath; all very large, with pantry, hall and porch. Frigidaire on house current; elevator service; $67.50. See janitor or manager. Columbia 0192.

THE PRESIDENTIAL
1026 16th Street N.W.
[illegible]

THE MARCHETA
1121 New Hampshire Avenue N.W.
[illegible]

THE FLAGLER
736 22d Street N.W.
[illegible]

THE MUNSEY TRUST CO.
NATIONAL 8060.

CONSULT us about APARTMENTS.
BOSS & PHELPS.
1417 K st. nw. Nat. 9300.

RIGHT DOWNTOWN
Modern Apts., Low Rents
[illegible]

CASTLE MANOR
[illegible]

APARTMENTS—Unfurnished 52
(Continued.)

THE MINTWOOD, 1843 Mintwood place N.W., 3 rooms, reception hall, kitchen and bath; cor. apt.; 2 exposures; $49.50.
THE WENDALL, 1858 California st.; 4 rooms, kitchen, reception hall, bath; $55.
WALTER A. BROWN.
1400 H St. N.W. NAtional 1652.

COLORED—414 R st. nw. 4 rooms, bath; h.-w. h.; a. m. i.; $38 per month. Apply 2021 1st st. nw. DEcatur 2568-W.

COLORED—1134 C st. ne. 2 rooms, priv. bath; use of kitchen; elec. gas, heat included; $26.50.

COLORED (1714 9th st. nw.)—3 rooms, kitchen, bath; h.-w. h., gas and elec.; excellent condition; warm and comfortable.

FOR COLORED
$32.50 TO $42.50. 1715 OREGON AVE. Most conveniently located within walking distance of downtown. 1 room, kitchen, dinette and bath, $32.50. 2 rooms, kitchen, dinette and bath, side apartment, $40.00. Front apartment, southern exposure, $42.50. All apartments in excellent condition.
NATIONAL MORTGAGE & INV. CORP.
1004 Vermont Ave. Na. 5833.

BUSINESS PROPERTY—Rent 54

COLUMBIA RD., between 16th and 18th sts.—Suitable for wholesale liquor or restaurant. L. D. Measell, Cl. 4733.

9TH ST. NW., 1110—Large, heated store; suitable for any business; rent reduced.

Large store, 1921 Pa. ave. nw.; suitable for any live business; attractive lease for a reliable tenant.
Corner store and dwelling, 1000 25th st. nw.; old-established grocery location; reasonable rent for a good tenant.
Store and living room, near large apts.; 410 22d st. nw.; $25.
James Morris Woodward, Realtor.
723 20th st. nw.

OFFICES—STUDIOS for Rent 55

EDMONDS BLDG.
917 15th st., opposite McPherson Square. Large, well-ventilated offices in suites of 2, 4 or 6 rooms. Complete service designed to appeal to substantial tenants. Very low rentals.
SHANNON & LUCHS CO.,
1505 H st. nw. Nat. 2345.

HOUSES—Rent—Furnished 57

FURNISHED HOUSES. ALL SECTIONS
GIBSON RENTAL BUREAU, INC
1731 H ST. N.W. NAtional 5578.

1930 BILTMORE ST. N.W.
10 rms., 6 or 7 bedrooms, tile bath; a. m. i.; well furn.; conv. location.
BRODIE & COLBERT, INC., NAT. 8875.

HOUSES—Rent—Unfurnished 58

AURORA HILLS, VA.—201 Greene ave. Six-room bungalow, unfurn.; a. m. i.; double garage; corner lot; $40 for winter months; move in now, rent will start Jan. 1. Phone Dr. Miller, West 1160.

BUNGALOWS—Nearby Md.; modern 5-room, bath, to 8 rooms and bath; $35 to $50. Phone Cleveland 4733. Leslie D Measell.

COLONIAL 7-room house; near schools, theaters, markets, stores and transportation. 3510 New Hampshire ave. nw.; ADams 9874. Open daily.

FOR RENT—Chevy Chase, 6 large rms., 2 bas., gar., veranda. L. D. Measell, Clev. 4733.

G ST. SE., 1360—6 rooms and bath; a. m. i.; near car lines. Li. 0412-J.

GET OUR for-rent list of modern homes and apartments; reasonably priced. John F. Donohoe & Sons, 314 Pa. ave. se.

NEW 6-room, stone-and-frame house in Hyattsville; modern in every respect; 2 baths on 2d floor and lavatory, &c., on 1st floor and in basement; oil heater, Frigidaire, breakfast nook, recreation room in basement; large sleeping porch, completely inclosed; recessed radiators, open fireplace. This beautiful, new home, No. 56 Franklin st., is on a large lot and is 25 minutes by auto to the center of the city; $85 per month. T. HOWARD DUCKETT, Owner, Tower Building; telephone NAtional 1188.

SEMIDETACHED brick home; 6 rooms, bath; h.-w. h.; garage in basement; $45. Call Henry J. Robb, Inc., Dist. 8141.

1335 HARVARD ST. NW.—Seven rooms and 2 baths; near schools, theaters, markets, stores and transportation. Jesse L. Heiskell, 1115 I st. nw.; DI. 0668.

USE MY FREE AUTO SERVICE
HARRY B. PITTS
1343 H St. N.W. Met. 4300.

CHEVY CHASE MODERN HOMES
at reduced rentals. 6 rooms and bath and 7 rooms and 2 baths, with garages. It will pay you to call me for inspection, as I specialize in Chevy Chase properties.
L. D. MEASELL, Cleve. 4733.

3105 17TH ST. N.W.
Six rooms and bath; new condition; open for inspection.
E. M. WILLIS, Tower Bldg. NAtional 7479.

PLEASANT GEORGETOWN HOME.
2447 Tunlaw rd. nw. Six rooms, 2 inclosed porches, cellar, attic, vapor heat; very large yard; in fine condition; $55.
James Morris Woodward, Realtor.
723 20th st. nw.

NICE home, near Eastern High School. 1610 A st. ne.; 6 rooms and bath; $32.50.
James Morris Woodward, Realtor.
723 20th st. nw.

NEAR 14TH ST. BUSINESS SECTION.
1381 Irving st. nw. 9 rms., 2 baths; steam heat; suitable for doctor's office or beauty parlors; $75. James Morris Woodward, Realtor, 723 20th st. nw.

ATTRACTIVE HOUSES NEAR GEORGE WASHINGTON UNIVERSITY.

2003 H st. nw., 13 r., 2 b., h.-w. h.	$75.00
2040 I st. nw., 8 r., 2 b.	60.00
605 22d nw., 8 r., b., h.-w. h.	55.00
602 22d nw., 8 r., b., h.-w. h.	50.00
2405 Pa. ave. nw., 8 r., 2 b., h.-w. h., porches	55.00

[illegible]

COMFORTABLE HOMES FOR COLORED TENANTS.
[illegible]

NEAR 16TH AND COL.
[illegible]

SUBURBAN—For Rent 61

ARLINGTON COUNTY, VIRGINIA.
[illegible]

WANTED—TO RENT 65

LIST YOUR VACANT PROPERTY with us. [illegible]

LIST YOUR PROPERTIES for rent with [illegible]

Your Property Listed With Us Will Receive Immediate Attention.
CHAS. D. SAGER.
Natl. 0036 924 14TH ST. NW.

Holiday Hints
Gifts for Her

A B C WASHING MACHINE—Brand new—automatic wringer, Westinghouse motor, 3-vane agitator, direct drive, all-porcelain tub, only $49.50; terms, $2.50 down, $4 month. A gift your wife will appreciate for years to come. Barber & Ross, Inc., 11th and G sts. nw. National 8206.

AZALEA PLANTS, poinsettia, Christmas baskets, blooming potted plants, choice cut flowers from our own greenhouses. The ideal gift for "her." Gude Bros. Co., 1212 F st nw.; phone Nat. 4278.

CAMERAS—Cine Kodaks, &c., supplies for professional and amateurs. Fuller & d'Albert, Inc., 815 10th nw.; Nat. 4712.

CANDIES—Let your Christmas gift be Stoneleigh candies. Phone your order early. CLe. 5443. 3303 45th st. nw.

DIAMOND DINNER RING—Nice stones; beautiful mounting; sacrifice. NO. 4850-M.

DIAMOND RINGS at less than wholesale price; late-style mountings; ranged in price, $15 up. W. A. Denbaugh & Son, 7 H st. nw.

DIAMOND RINGS, wedding rings, bracelets, earrings, breastpins, bracelet watches less than 1-3 original price. Rosslyn Loan Co., Rosslyn, Va.

DIAMOND RINGS—New, up to date, perfect cut; 14 and 18 kt. 7 to 10 points; $10 and up. Schiller's, 444 9th st. nw., corner E.

FLOWERS make an ideal and cheerful Christmas gift. Claire Flower Shop, 1265 Wisconsin ave.; West 1048.

FOR MOTHER—A selection of beautiful melodies, "Heart Songs." Bound in 1 vol.; $1.50. Droop's Music House, 1300 G.

FURS—Lapin jackets. A gift that she will enjoy. Joseph Sperling, Inc., 709 13th st. nw. National 4530.

FUR COATS, $25 up; scarfs, $5 up. Geracy, Inc., 2801 14th nw.; 5514 Conn. ave.

IVY CORSETS, bandeaux; also hosiery, lingeries; prices for all. Ivy Corset Shop, corner 13th and G sts. nw.

LADY'S beautiful diamond ring 88-100 perfect blue-white in platinum setting. Must be sold at once, $153.75. Kahn Optical Co., 617 7th st. nw.

LEATHER GOODS—Luggage, trunks, bags. English saddlery, dog furnishings. G. W. King, jr., 511 11th st. nw. NA. 4242.

MUSICAL POWDER BOXES, bridge sets, boudoir lamps, book ends, ladies' fountain pen sets. Garrison's House of Novelties, 1217 E st. nw. Open until 10 p. m.

ROYAL VACUUM CLEANER—We have several demonstrators; greatly reduced; terms, $2.50 down, $3 month. Special Christmas offer—we will give a $10 set of attachments absolutely free with each new cleaner. The ideal gift for "Her." Barber & Ross, Inc., 11th and G sts. nw. National 8206.

SEWING MACHINE—Give her a practical gift this Xmas; console elec., $65; portable, $37.50; others, $5 up. 927 F nw.

SEWING MACHINE—Portable electric; perfect condition; $15; 1 year's free service; ideal Xmas gift. 3337 Conn. ave.

WASHINGTON POST—Subscription. She will enjoy the news of the world, bright and crisp every morning with fashions, art, household items and real news of interest to women. Delivered by carrier daily and Sunday, 15 cents per week. Maryland and Virginia, daily and Sunday, $10 per year. Other States, Mexico and Canada, $12 per year. Write or phone Circulation Manager, The Washington Post (National 4205), Washington, D. C.

WANTED—TO RENT 65
(Continued.)

FOR SURE RESULTS.
List your properties with us.
1003 K st. nw., Lewey, Inc., Dist. 3625.

BUSINESS PROPERTY—Sale 67

FOR SALE—Gas station and delicatessen; excellent for wholesale and retail liquor; corner, nearby Va. L. D. Measell, Cl. 4733.

HOUSES FOR SALE 68

CHEVY CHASE, D. C.—Modern brick and frame residence, 6 rooms (3 bedrooms), 2 beautiful baths, 2-car garage; recreation room in basement. Original price, $12,950, reduced to $9,500 for quick sale. Terms. Phone Cleveland 4733. Leslie D. Measell.

NEAR North Capitol and Adams; outstanding value for $4,850; 6 large rooms; latest type hot-water plant; elec.; deep lot with garage. Perfect condition. Frank M. Doyle, Realtor, Dist. 7965.

N.E.—8-room house, 12 blocks from depot, 2 baths, 2 Frigidaires (one built-in); built-in garage; weatherstripped; 3 rooms and bath on 2d floor; rented for $45 mo.; subject to one trust, $3,600; best buy in the city. Call Lincoln 6683.

O ST. NW., 2021—Modern home; 12 rms., 3 baths; furn. or unfurn.; small cash payment; terms reas. Apply premises.

WESLEY HEIGHTS—Unique 6-room home; just redecorated; large lot; price, $11,550. W. C. & A. N. Miller, Dist. 4464. Ask for Mr. Rathbun. After 6 p. m., call Cl. 1851.

WESLEY HEIGHTS—8-room and 2-bath home; a. m. i.; 2-car garage; high elevation; southern exposure; attractively priced. W. C. & A. N. Miller, Dist. 4464. Ask for Mr. Rathbun. After 6 p. m., call Cl. 1851.

$5,950—TAKOMA PARK—Bungalow of 5 nice rooms and sleeping porch; huge lot, 52x190. NAtional 1438 until 9 p. m.

New, detached home; in excellent Northwest location; best bargain on market today; only $6,950.
WM. M. THROCKMORTON,
Investment Bldg. DI. 6092.

BARGAIN FOR COLORED
Suburban det. brick, six rooms and bath, hot-water heat, elec.; 100-ft. front; $3,950; $50 cash, $25 mo.

NR. LINCOLN PARK
[illegible]

SALE or EXCHANGE 70

[illegible]

ACREAGE for SALE 71

[illegible]

LOTS for SALE 72

CHEVY CHASE, D. C.—[illegible]

SUBURBAN for SALE 73

[illegible]

FARMS—Land for Sale 74

35 ACRES—[illegible]

Holiday Hints
Gifts for Her

TOASTERS, percolators, waffle irons, electric appliances. Universal Electric Co., 627 F st. nw.; National 4166.

36-DIAMOND platinum baguette wrist watch, with 17-jewel movement. A gorgeous time-piece, exceptional value, $65. Kahn Optical Co., 617 7th st. nw.

Shopper's Amusements

HAPPY WALKER and his greater orchestra available for holiday parties. Adams 5139.

After a tiresome day shopping
Enjoy the evening at the
FAIRLAWN
Anacostia, D. C.

CIRCLE THEATER
Home of the Mirror Screen
2105 Pennsylvania Ave. N.W.
(Matinees Tues., Wed., Thurs. & Sundays)

Gifts for Him

CAMERAS, Cine Kodaks, &c., supplies; for professionals and amateurs. Fuller & d'Albert, Inc., 815 10th nw.; Nat. 4712.

DIAMOND RING, 1 carat and 60-100, perfect; must be seen to be appreciated. Left with us to settle estate, $250. Kahn Optical Co., 617 7th st. nw.

DIAMOND RINGS, scarfpins, wrist and pocket watches, cuff buttons, dress sets about 1-3 original price. Rossly Loan Co., Rosslyn, Va.

FIELD GLASSES—Carl Zeiss; special, $7.50. Tendler's Pawnbrokers' Sales Co., 913 D st nw.; Met. 9339.

FOUNTAIN PEN AND DESK SETS—The ideal gift; from $1 up; gifts for all the family. Garrison's House of Novelties, 1217 E st. nw. Open until 10 p. m.

GUITARS—$3.95; ukuleles, $1.49; largest selection in city on display; 3 free lessons. Milsam's, 436 9th st. nw.

LEATHER GOODS—Luggage, trunks, bags. English saddlery, dog furnishings. G. W. King, jr., 511 11th st. nw.; NA. 4242.

MICROSCOPES—Special, $1.35 up. Tendler's Pawnbrokers' Sales Co., 913 D st. nw.; Met. 9339.

TYPEWRITER SUPPLIES — Give a complete line of supplies for that new typewriter. Stationery and office supplies. All orders filled promptly. C. E. Gould, 511, Colorado Bldg.; NA. 1651.

WASHINGTON POST — Subscriptions. A gift that he will appreciate 365 days of the year with all the news, local, national and world-wide, fresh and crisp every morning. Delivered by carrier, daily and Sunday, 15 cents per week. Maryland and Virginia, daily and Sunday, $10 per year. Other States, Mexico and Canada, $12 per year. Write or phone Circulation Manager, The Washington Post (National 4205), Washington, D. C.

SHOTGUNS — Xmas specials. Tendler's Pawnbrokers' Sales Co., 913 D nw. Me. 9339.

Where to Dine

AFTER XMAS SHOPPING—Have your dinner at the Kenesaw Cafe, 16th and Irving nw. Special Xmas dinner, 65c.

BEACON INN, 1801 Calvert st. nw. Special home-cooked course dinner; fresh vegetables; every week day, 50c.

CHINESE LANTERN CAFE, 6 Mass. ave nw. Real Chinese food. Open to 3 a. m. Priv. dining room available when not reserved for legation members. Special Xmas dinner. LI. 10033.

GUARANTY GRILL—After shopping try our delicious sirloin steak or chicken dinner, 55c. 1511 H st. nw. Me. 6027.

SANDWICHES—Delicious; all kinds fruits, candies. Minnesota Ave. Delicatessen, D. B. Mudrick, Owner. 2303 Minn. ave se.

THE LONGFELLOW FOOD SHOP—Regular full course dinner, 65c. Sunday dinner de luxe, 65c. 5521 Colorado ave nw.

THE PERGOLA DINING ROOM, 1880 Columbia rd. nw. Delicious home-cooked dinner, 50c. The ideal place to dine.

DICK'S GRILL, 1219 E st. nw.
When Xmas shopping, stop in for oysters and clams on half shell.

STOUFFERS 824 14TH ST. N.W.
Sandwiches—waffles—and hot cakes.
Open until 1 a. m.

RODEO CHILI PARLOR—MET. 7651.
Chili Mac—Tamales—Chili.
1209 E ST. NW. (Next to O'Donnell's).

PARK LANE INN
Twenty-first and Penn. Ave. N.W.
Special Dinner 55c. Luncheon 35c.
Also a La Carte Orders.

CIRO'S ITALIAN VILLAGE,
1304 G st. nw.
Bareteria-Buffeteria-Restaurant
Everything in Food Line
Schlitz Beer on Draft, 5c.
Luncheon, 30c up. Dinner, 75c up
Make Reservations for New Year Parties

MONTGOMERY COUNTRY CLUB
SILVER SPRING, MD.
$1—DINNERS—$1.25
ALSO ANNOUNCING
SPECIAL
FRIDAY NIGHT DANCES
$1.00 COUPLE.
BALLROOM FOR RENT. REASONABLE RESERVATIONS. CALL SHEP. 2050.

Gifts for Boys

BAND and orchestra instruments—Conn, Selmer, Ludwig, other makes; new and used; repairing; terms. Instrumental Instr. Homer L. Kitt Co., 1330 G st. nw.

BICYCLES—New and used; $8 up; repairs; called for and delivered free. Quaker City Cycle Shop, 2204 14th st. nw., NO. [illegible]

[illegible]

Gifts for Girls

[illegible]

Gifts for the Family

APARTMENTS—[illegible]

Holiday Hints
Gifts for the Family

APARTMENTS—Give your family a finer address. Full hotel service at apt.-house rates. Cavalier Hotel, 3500 14th st. nw.

BAESSELL'S—3038 14TH ST. NW.; Col. 0471. Well-known caramels now on sale; packages wrapped for mailing.

BREAKFAST SETS—Della-Monte English earthenware, 32 pieces, $7.95. Dulin & Martin Co., Dinner Ware, 3d floor, Conn. ave and L st. nw.; NA. 1293.

CHRISTMAS CARDS—Your name or greeting; plate or process embossing; 24-hour service; exceptionally low prices. Andrew J. Walker, 514 12th st. nw.; NA. 4288-4289.

CHILDREN'S apparel; infants' and children's wear from birth to graduation. The Beverly Shop, 3036 14th nw. Open eves.

DELICIOUS CHOCOLATES—Home made and French style. The ideal gift for your friends or business acquaintances. Special prices on large quantities. Made locally by "BETTER SWEETS" Mfg. Co., 1124 9th st. nw. DIst. 4248.

DOG BLANKETS—Don't forget the dog; harnesses, muzzles, leashes, mats, &c. G. W. King, jr., 511 11th st. nw.; NA 4242.

ELECTRICAL APPLIANCES—Give useful, lasting gifts; choose from our complete line electrical goods. Rudolph & West Co., 1332 N. Y. nw.; NA. 4870.

FRIGIDAIRE—A gift the whole family will enjoy the year round. Buy now; pay next year. Lewis Electric Co., 391 Windom pl. nw. Cl. 2000.

HOME—Here is the real opportunity for your family. We have several reconditioned homes in all sections of the city that have been taken in under foreclosures, ranging in price from $5,000 up. Owing to present conditions they are exceptional values, and can be purchased on easy terms with monthly payments the same as rent. In most instances immediate possession is available. Let us submit our list. John F. Donohoe & Sons, 314 Pa. ave. se.

HOME—In Petworth, $4,950. Seven rooms, 4 bedrooms, bath, reception hall, front porch; steam heat, electricity. Large bright rooms; high location. Close to Soldiers' Home. A bargain. Harry B. Pitts, 1343 H st. nw.; Met. 4300.

LOTS in Carmody Hills. The lifetime gift. The ideal investment. Price, $7[illegible] $5 down, $5 month. O. B. Zantzinger Co., 945 K st. nw.; NAtional 5371.

MUSICAL INSTRUMENTS — Saxophones, banjos, guitars. Xmas specials. Tendler's Pawnbrokers' Sales Co., 913 D nw. Me. 9339.

PIANOS—Upright and baby grands; good make; large selection to choose from. See them any day from 10 a. m. to [illegible] p. m. Smith's Transfer & Storage Co., 1313 U st. nw.

PHOTOGRAPHS—The gift that only you can give. Copying, enlarging, framing. C. O. Buckingham Co., Inc., 810 13th nw.

PUPPIES—Wire-haired terriers; 7 weeks old; smart little beauties; reasonable. Call evenings. 3471 14th nw.; AD. 250[illegible]

RCA VICTOR radio-phonograph and a selection of fine Victor records; ideal entertainment. Droop's Music House, 1300 G.

SELECT YOUR JEWELRY from Bartholomew's, 933 10th nw. Na. 7186.

TYPEWRITERS—All makes for sale. Rental and repairs. Open eves. American Typewriter Co., 1431 E. Capitol. LI. 0082.

TYPEWRITERS—Guaranteed like new; low prices; terms; we rent, repair, exchange. Standard Typewriter Co., 723 10th nw.

WASHINGTON POST—Subscription for the family 365 days a year, delivered in Washington by carriers for 15 cents a week. Associated Press news and local happenings bright and early every morning. Daily and Sunday in Maryland and Virginia, $10 per year. Write or phone Circulation Manager, The Washington Post (National 4205), Washington, D. C.

WRIST WATCHES—Christmas sale of ladies' and men's jewelry. Max Zwieg, 9[illegible] D st. nw.; Met. 9113.

Gifts for the Home

AMBASSADOR GIFT SHOP—1406 K st., 1105 Vermont ave. Gifts for every one; miniature gardens and plants.

ANDIRONS and fireplace furnishings; ideal gifts. D. L. Bromwell, Inc., 723 12th st. nw.; Met. 1134.

AUTO DOOR GLASS—New, installed. Any make car, not over $2. Open Sundays 8-2. "Glassers," 2d and Florida ave. ne. Met. 8867.

BATHS TILED—What nicer gift for the family than a bath, kitchen or basement tiled? Floors, walls, fireplaces. Work guaranteed; skilled labor. Edwin Ellett, Inc., NA. 8731; 1106 9th st.

BATTERY SETS—$2.50 up. Radio service anywhere, any time, $1; satisfaction guaranteed. A B C Radio Co., 723 8th st. LI. 1681.

CHRISTMAS WREATHS—1,000 at below cost. Extra special, only $1. Caroline Florist, 702 11th st. nw. Me. 7850.

COAL—What warmer gift than a ton or two of steady heat? Famous Reading anthracite. Call Brookland Coal Co., Inc., Decatur 0180.

COAL—Give a useful gift. Best grade. Also wood and gasoline. Heathcock Coal Co., 53d st. and Grant ne.; LI. 8382.

FIREPLACE furnishings; silverware plated. D. L. Bromwell, Inc., 723 12th st. nw.; ME 1134.

FURNITURE of all kinds at a real saving. Make your Christmas gift a valuable one. D. Notes, 633 Indiana ave. nw.

GRAND piano; dainty apt. size; mahogany and bench; sweet tone, responsive action; warranted; price, $385; convenient terms. Droop's Music House, 1300 G.

ICE CREAM CAKE, decorated, for your Christmas dinner. Washington Maid Ice Cream, 37 L st. se.; AT. 6030.

PAINTING, decorating, papering, repairing make your home cheerful. "Modern work at moderate cost." Allen's, 17[illegible] Conn. ave. nw. Call now, PO. 4476.

RADIOS — Popular makes; console and standard; the gift everlasting. Wm. Miller, Furn., 7th and E sts. sw.; N[illegible] 8070.

RENOVIZE your home for Xmas. Surprise the family. Papering, painting; reas. L. Smith, 1724 Webster st. nw. AD. 71[illegible]

THE season's practical gift—Coal. Colonial Anthracite, egg, chestnut, stove, pea and many others. P. B. Watkins, 4[illegible] 8th st. nw.

WASHINGTON POST—Delivered by carrier to your home every morning and Sunday, 15 cents per week. Complete coverage on local, political and national news. Associated press dispatches from all over the world and added features of interest to everyone to complete a thorough newspaper. Just call National 4[illegible] and place your order today. Start the New Year right with The Washington Post.

WINDOW SHADES made and installed as low as 75c. All colors and sizes. Klinblatt, 11th and H sts. ne. Linc. 0879.

A GIFT FOR THE HOME
Keeps on Giving the Year 'Round.
HOPWOOD'S FURNITURE
8th & K N.W. 815 H St. N[illegible]

SUN RADIO, 938 F st. nw.; Met. 3500.
FREE INSPECTION.
With this advertisement only.

For the Dinner

CHEESE—Fancy imported for Xmas holidays. Edam, Roquefort or Pineapple cheese. Strictly fresh eggs. Fancy creamery butter. Free delivery. W. [illegible] Miller Western Market. West 0431.

FROZEN EGGNOG, fruit cakes, mince pies. Napoleon's Pastry Shop, 3000 Conn. ave. nw.; Col. 8955.

FRUIT CAKE—Delicious, 40c and 50c lb.; minced and pumpkin pies. Stand [illegible] New Center Market. Stand 85-91, O St. Market. Dec. 3199.

MEATS—Walker & Evans specialize in sweetbreads, calf liver, Smithfield hams; also Swift's Premium products. 341[illegible] New Center Market. DI. 7181.

FOR CHRISTMAS
Order Your Cider and Ginger Ale Today. No Deliveries Made on Monday, Dec. [illegible]
Samuel C. Palmer Co., Inc.
CALL WEST 0190.

CRUSTY PIES
FOR THE HOLIDAYS
MAKE YOUR HOLIDAY DINNERS A COMPLETE SUCCESS BY SERVING A CRISP, FRESH CRUSTY PIE.
Special Christmas
Pumpkin and Mince Pies
and the largest variety in the city
Leave your order with your favorite grocer or restaurant.
OR
PHONE NA. 0436 FOR PROMPT DELIVERY.

Decorations

DECORATIONS—Fireproof; tree lights, up; tinsel; tree ornaments; complete Dennison's decorations. Garrison's House of Novelties, 1217 E st. nw. Open until 10 p. m.

Pieces of Eight — **The Lure of Piracy** — **By Charles B. Driscoll**

Said Blackbeard: "Yes, Capt. Worley, I've heard of storms! You'll be telling me there was lightning, too." "Oh, well," "I'll get on with my story of how you cleared for Virginia here with a cargo of women.

"In port, I often fell in with pirates, spending their money. They always had plenty of gold doubloons and silver pieces of eight, and the lasses all seemed to like them better than honest sailors. Their fancy clothes made me envious.

"I never had a shilling. 'Twas only a few weeks ago that I was walking with my girl along the Battery in New York, and a pirate, with flashy clothes and a wallet full of gold took her away from me.

"I went to a tavern in Wall street to forget. While drinking, I fell to reading a paper about many rich ships and pirates making friends with Gov. Eden of North Carolina.

"Cap" Stubbs — Last Chance — By Edwina

Napoleon and Uncle Elby

By Clifford McBride

The Gumps — Oh, Min!

Dixie Dugan — Season's Greetings — By J. P. McEvoy and J. H. Striebel

Read *The Post's* Comics to Start Every Day With a Smile

Dick Tracy — Season's Greetings

Joe Palooka — No Killer — By Ham Fisher

Winnie Winkle, the Breadwinner — The Forgotten Man

Minute Movies — By Ed Wheelan

Walt Mason, Himself

Says the Pastor.

"Count your blessings," says the pastor, in his hopeful, cheerful way; "in the face of dark disaster count your blessings every day. In depression's bleakest season when the clouds above us pile, we can always find a reason for a grateful sort of smile. We've forgotten while we're weeping at the well known wailing wall, that we always have in keeping blessings great and blessings small. I have never seen a creature so afflicted and so tried there was no redeeming feature in the place he occupied. I have never seen a voter in such bottomless distress that there was no handy motor fit to pull him from the mess. Count your blessings," says the pastor, "though misfortune, for a day, seemeth like a sticking plaster that will never fall away. It's by counting up our blessings that we may disperse our woes and enjoy the sweet caressings of the peace that brings repose. It's by dwelling on our sorrows that we deeper sink in grief, feeling that the coming morrows will not bring us a relief. It's by brooding on our troubles that we prove we're balmy simps and we magnify our bubbles till they look like navy blimps. Count your blessings," says the pastor, "or your life's a total loss; don't let worry be your master, don't let trouble be your boss."

(Copyright, 1933.)

Ship Movements

At New York.

Arrived Yesterday.

Bremen, from Bremen.
New York, from Hamburg.
Bergensfjord, from Oslo.

Sail Today.

Excelsior, for Salonica.
Tennessee, for Oslo.
(No sailings tomorrow and Sunday.)

Reported by Radio.

Manhattan, from Hamburg; due at pier 61, North River, today.
President Harding, from Hamburg; due at pier 59, North River, today.
Roma, from Genoa; due at pier 97, North River, today.
Ilsenstein, from Antwerp; due at Weehawken, today.
California, from Glasgow; due at pier 56, North River, tomorrow.
American Trader, from London due at pier 58, North River, tomorrow.
Pennland, from Antwerp; due at pier 59, North River, tomorrow.

Today's Crossword

ACROSS.

1 Cavern
5 Dwelling places
10 Epic poem
14 Among
15 To one side
16 Quote
17 Lengthy
18 Light wood
19 Presently
20 Voluntary
22 Place where provisions are sold
24 Mental faculties
25 Filth
26 Find fault without good reason
29 Hides
33 Rubber
35 Ages
36 Honey gatherer
37 Take dinner
38 Brilliancy
40 Small sheltered inlet
41 Card with a single spot
42 Pertaining to grand-parents
43 Wears away
45 Undue haste
47 Very slow to act
48 Genus of the mallard duck
49 Additions to buildings
51 Hanging ornament
54 Introduction
58 Entrance
59 Harden
61 Singing bird
62 Quantity per unit of time
63 Provinces of modern Greece
64 Other
65 Word of solemn affirmation
66 Alumni: colloq.
67 Lifeless

DOWN.

1 Young cow
2 Cupid
3 Climbing plant
4 With the thin foremost
5 Settled disposition
6 Gems
7 Public walk
8 Plant of the vetch family
9 Having stamens
10 Card game
11 Garden flower
12 American Indian
13 Dispatched
21 Artifice
23 Portions of curves
25 Dickens character
26 Evergreen tree
27 Seaport in Chile
28 Wind indicators
29 Prison compartments
30 Habitation
31 Mechanical bar
32 Beholdest
34 Disclosing
39 County in nine States
40 Comforted
42 English queen
44 Rivulet
46 Hurry
49 Made a mistake
50 Peculiar deposit of loam
51 Ancient Irish city
52 First man
53 Location
54 Wild animal
55 High wind
56 Either of two constellations
57 Pieced out
60 And not

YESTERDAY'S ANSWERS.

A	P	T	■	A	B	A	S	H	■	B	A	A
L	E	A	■	M	E	C	H	A	N	I	S	M
P	A	R	A	■	A	C	E	■	E	A	S	T
■	■	S	P	A	R	E	■	B	A	S	E	■
T	E	■	O	F	■	P	A	I	R	■	R	E
E	S	E	■	A	R	T	S	■	E	A	T	S
A	T	T	I	R	E	■	P	E	R	M	I	T
S	I	A	M	■	E	R	S	T	■	A	V	E
E	M	■	P	O	K	E	■	U	P	■	E	R
■	A	V	O	N	■	F	A	I	L	S	■	■
I	T	E	R	■	B	U	S	■	Y	O	K	E
M	O	R	T	G	A	G	E	E	■	L	E	D
P	R	Y	■	A	R	E	A	S	■	E	Y	E

(Copyright, 1933.)

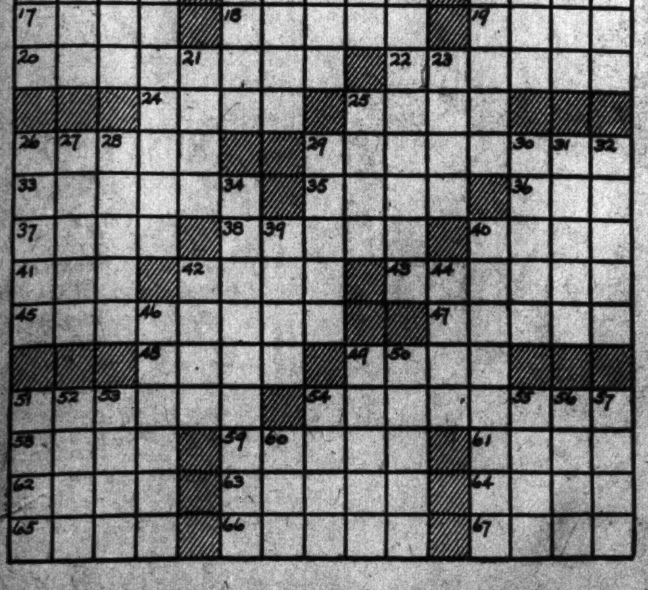

"Christmas is so BIG and They Are so SMALL"

IT'S Christmas again, Santa. And tomorrow night you begin the swiftest, and the most famous, of all round-the-world flights. And the whole world waits.

CLIMB aboard your sleigh and ride, Santa, ride. Spread the message of cheer and hope, and peace on earth, good will to men—to all homes, to all peoples.

KEEP faith with the children. Christmas is so big, and they are so small. Don't overlook a single one of them. No matter whether their stockings are of silk or cotton—no matter whether their stockings hang from a cozy fireplace, or a gas light mantel—they all know that at this time a red-clad person, bearing presents, is due to appear. You won't disappoint your little men and little women, Santa?

KEEP faith with youth and the aged—with the sick, the shut-ins, and the needy. Remember them not only with material tokens—give them, too, courage, fortitude and strength.

KEEP faith with those who serve. The policeman, the fireman, the postman, the maid, the chauffeur, and all the rest—those whose everyday lives are devoted to guarding and protecting and comforting.

SO, on your way, Santa Claus. Ring out, wild bells, swell the mighty voice of Christmas. Because no matter what we've been saying or trying to make ourselves believe, down deep in our hearts we know that there must always be a Christmas—and some surprise for everyone. And we've a feeling that our lives will be richer for it.

The Hecht Co.
F STREET AT SEVENTH